THREE TO GET READY.
Spence BOWMAN Dobson
C-FAX 1070
MORNINGS

Victoria Times

93rd YEAR, No. 103 ★★ VICTORIA, B.C., SATURDAY, OCTOBER 9, 1976 15 CENTS DAILY, 30 CENTS SATURDAY

1977 FORDS HERE NOW!
peter pollen ford

WEEKEND EDITION
30 cents

WEATHER
Tonight: Cloudy; Sunday: Some Sun

Saturday Features

Chess	34
Church	36, 37
Gardening	17
Johnson	10
O.C. Soccer	2
Rolling Stone	10
Stray Feathers	5
Travel	22-25

INDEX

Classified 386-2121
News 382-3131

	Page
Births	41
Classified	41-54
Comics	38
Deaths	54
Entertainment	8-10
Family	29-31
Finance	14, 15
Sports	18-21

Aircraft Scatters Bank Notes

ROME (UPI) — A small aircraft scattered hundreds of banknotes over Rome's Piazza Venezia today in what was apparently a bizarre reaction to stiff austerity measures decreed by the government.

Traffic screeched to a halt and motorists raced out of their cars in a mass scramble for the banknotes as soon as they realized what was raining from the sky was not publicity leaflets but money.

"There were hundreds of bills," one passerby said. "In a matter of minutes they were all gone, even from roofs of buildings. By the time police arrived, all they found was a dozen 500 and 1,000-lire banknotes."

Police said they had no idea who piloted the small white and red plane.

New Thai Rulers Want U.S. Back

By LEWIS SIMONS
Washington Post

BANGKOK, Thailand — Thailand's military rulers will draw the country back into line with the United States, perhaps offering U.S. forces expanded use of Thai air bases, newly appointed civilian foreign affairs adviser Dr. Thanat Khoman said Friday.

Conversely, the two-day-old junta will put the brakes on improving relations with Thailand's Communist neighbors in Indochina, said Thanat, who had been foreign minister under the former military dictator, Field Marshal Thanom Kittikachorn, until 1971. He had been a foreign minister for 12 years under two military dictators.

Under demands by the civilian governments of former prime minister Kukrit Pramoj and his brother, Seni Pramoj, the United States withdrew all but about 200 of its military personnel from Thailand and closed down its electronic spy bases here earlier this year. At the height of the Vietnam war, thousands of U.S. troops were stationed in this country and Thai air bases were major staging points for U.S. bombing missions against North Vetnam.

Thanat, whose own views on the wisdom of Thailand allowing a U.S. military presence to remain here have varied widely over the years, said that the expulsion of the U.S. forces was a key issue in alienating the senior officers who staged Wednesday night's coup.

In addition, efforts by Seni's government, which held power for six months, to appease the Vietnamese, "undoubtedly antagonized the army," said Thanat. He made the remarks in an hour-long interview at his home in central Bangkok.

Although he said he was "afraid that the United States is no longer very much interested in Southeast Asia," Thanat said the new military regime here "can and should help improve relations between our two countries."

WEARY PONCHO TREKS HOME

PORT COQUITLAM (CP) — Poncho the cat is back at his home near Vancouver after a 70-mile, three-month trek to rejoin his owners.

The one-year-old Poncho went missing in Hope three months ago when he jumped out of the arms of his owner Andree Bowes.

Poncho returned Wednesday night, walked in the back door and flopped down in front of Mrs. Bowes' daughter Natalie.

"I couldn't believe it," said Mrs. Bowes. "I said to my son I've heard of cases where cats returned to their owners from miles away but I never thought it would happen to me."

Mrs. Bowes said Poncho was skinny and tired, had sore, reddened paws and two large scratches but nothing a little recuperation won't fix.

The cat was hungry, however, and has gobbled down two cans of cat food and two boxes of dry cat food since returning home. Poncho also has been basking in the attention of the four Bowes children.

But he does face one problem. While Poncho was away, the family bought another cat.

Laser Gun Downs Aircraft

WASHINGTON (Reuter) — The United States Army for the first time has used a laser beam the "death ray" of science fiction—to shoot down an aircraft at a distance approaching combat range, department sources said Friday.

The sources said the two pilotless target helicopters were shot down in the last two weeks at the Huntsville, Ala., missile test site using a high-power laser gun mounted on a ground vehicle. The range was nearly 1,000 yards.

The army has declined to comment on its laser beam development work other than to say it has a mobile test unit designed to conduct experiments in a realistic field environment.

But it did announce the choice of Rockwell International Corp. to develop its new Hellfire missile which is designed to home on a tank target illuminated by a low-power laser searchlight used by ground troops.

The defence department sources stressed that the army's work on the high-power laser death ray—a beam of highly concentrated light—is still in the research stage.

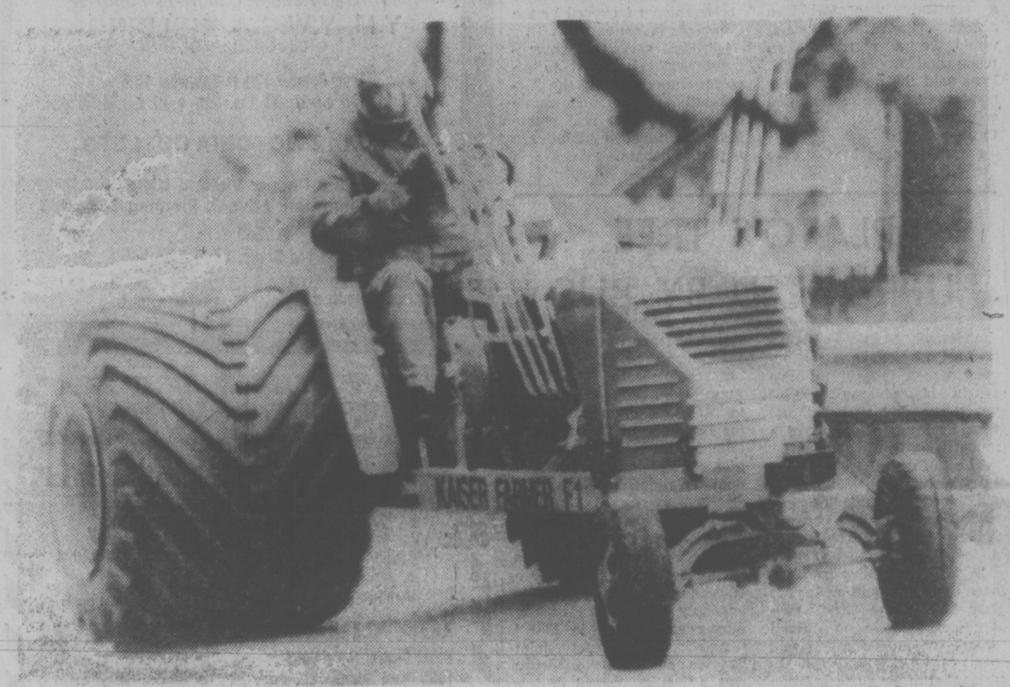

DRAGSTERS are challenged to take on the "fastest tractor in the world" which sits poised in Switzerland for its reputed get-away from 0-48 mph in four seconds flat. Powered by an eight-cylinder engine, the tractor is said to have a dazzling top speed of 108 mph.

Vancouver Bus Drivers Revolt Over Oct. 14

VANCOUVER (CP) — British Columbia Hydro bus drivers in the Vancouver area, who originally were going to stay off the job Thursday as part of orgnaized labor's protest against wage controls, now have decided to work on that day.

The about-face followed a revolt within union ranks after the earlier meeting, which had a comparatively low attendance.

Union members who would not be indentified said notice boards at some bus depots immediately were posted with petitions calling for another meeting.

At Kensington Garage in Burnaby a union member reported that 150 signatures were obtained in short order. A union official pulled down the petition and some members were "leaned on" in a bid to discourage the movement.

But the movement gained strength and union leaders finally agreed to new meetings. On Monday, two meetings for different shifts overturned the previous decision by more than the required two-thirds majorities.

The union executive acceded to their call for a secret ballot at all depots. And the votes, conducted on Thursday and Friday, confirmed the bus drivers will work Oct. 14.

Business agent Al Ashton wouldn't release figures on Friday's referendum, but he said he expects some members to stay off the job as a matter of personal conscience.

Ashton also criticized Hydro chairman Robert Bonner for sending each employee a letter calling the day of protest "an illegal work stoppage."

Ashton said this prejudiced a B.C. Labor Relations Board decision pending on the legality question, and he charged that the letter intimidated ATU members before the vote.

"It was never the intention of this union to take any action against any member working Oct. 14 and I challenge Mr. Bonner to make the same statement regarding any employee who as a matter of personal conscience decides not to work on Oct. 14," said Ashton.

CLC PROPOSES POTENT COUNCIL

VANCOUVER (CP) — The Canadian Labor Congress has asked the federal government to establish a social and economic planning council of business, labor and government representatives with sweeping powers over labor and investment policies.

The proposal was revealed in a position paper obtained Friday by a local newspaper and confirmed by Ron Lang, CLC director of research and legislation.

The paper was submitted to the cabinet July 12 but not made public until now. Mr. Lang said in a telephone interview from his Arnprior, Ont., home that it has not been modified since it was written.

In elaborating on the CLC labor manifesto, the congress says in the paper that a labor market board should be set up under the economic planning council "to oversee and administer the labor force on a national basis."

It must also have the power to "channel investment funds, public and private, or to hold back on proposed projects so that cyclical and regional unemployment can be evened out."

The planning council should also have "wide powers over social policies" and work toward redistributing incomes.

The paper says investment could be regulated in several ways and the labor market board could have its own investment fund from government, Canada Pension or private pension sources.

Employers could be required to divulge basic information on financing and operations to their unions so that "through collective bargaining . . . employees would have a say in company policy and decisions."

Corporations could also be required to appear before the tripartite body to explain the impact of investment and policy on employees and the community, the CLC paper said. The body could delay implementation of such decisions or set requirements in the public interest.

NEWS BRIEFS

Hospital Demands

VANCOUVER (CP) — The Hospital Employees Union said Friday it wants a $1.50-an-hour wage increase next year for its 17,000 members. The increase would range from a 30.6-per-cent raise for the lowest-paid workers to a 14.6-per-cent raise for the highest paid.

Stiff Luxury Tax

LISBON (UPI) — The government has imposed stiff austerity measures that will force steep rises in the prices of luxury goods and public transportation in Portugal.

Assassin Shot

LONDON (AP) — The man accused of organizing the slaying of Israeli athletes at the 1972 Olympic games in Munich has been shot in Beirut by Israeli agents, British news reports said today.

Local Court Eyed

VANCOUVER (CP) — The east-end neighborhood council of Cedar Cottage-Kensington wants to form its own trial court where juveniles will have to account for their crimes.

Madeline Fizzles

MEXICO CITY (UPI) — Hurricane Madeline dissipated into a tropical depression and fizzled out over Central Mexico today, leaving hundreds of persons homeless in widespread flooding but apparently causing no deaths.

NO PAPER

The Times will not publish Monday, Thanksgiving Day. The next issue of the Times will be Tuesday.

BOMBS BLAST ULSTER

BELFAST (UPI) — The Irish Republican Army today exploded at least eight bombs in the market town of Ballymena in County Antrim, 25 miles north-west of Belfast.

One woman died and four other persons were injured.

The attack started when explosives packed in an automobile exploded at Fairhill Market. The area had been cleared because merchants in the Market became suspicious of the car.

Small explosive charges packed in cans filled with gasoline went off throughout the town centre.

One woman shopping in a boutique was killed by one of the firebombs. The fire gutted the building.

One policeman said the situation was "chaotic" as terrified women and children ran from the town centre. Security forces moved in, evacuated the area and cordoned it.

In the nearby town of Ballymoney three gelignite bombs exploded in the main shopping street but although there was considerable damage to buildings there were no casualties.

In Belfast, police said two bombs were discovered aboard a late night train.

A guard spotted one of the bombs packed in a shopping basket aboard the Portadown to Bangor train as it pulled into Belfast's central station.

More Cities May Join In Hockey Crackdown

Victoria Mayor Mike Young said today he expects at least four other cities in the Western Canada Hockey League will crack down hard on hockey violence.

He said he has firm indications from the mayors of Kamloops and Saskatoon that they will take strong action against their hockey teams if the league does not learn to discipline itself.

Brandon and Flin Flon have also indicated they will take actions to curb hockey violence.

The mayor said he is prepared to evict the Victoria Cougar hockey team if criminal violence occurs on the ice at Memorial Arena.

Young was replying to a statement by league president Ed Chynoweth who said the league could handle its own problems.

"If the league can enforce its own rules then it has nothing to worry about," Young said.

"However, if it can not enforce its own rules then they will have a problem. Mr. Chynoweth asks: Who will be the judge of what is violence? The answer is: city council will be the judge.

"We are not talking about an occasional fight that erupts during the heat of a hockey game. We are talking about a continued attack, a series of attacks by one player on another, or a brawl involving both teams. That is violence and is not part of a hockey game."

Young said the strong stand by council was not a case of picking on the Cougar hockey team.

"Everyone agrees that something has to be done about hockey violence. The action has to start somewhere. It is starting here. My information is that other cities will be adopting a similar attitude and I think the league will get the message."

He said the same regulations will be in effect for all teams using Memorial Arena, including the Victoria Shamrocks lacrosse team.

LUXURY CRUISE FOR 700 SMOKERS

PARIS (UPI) — French health authorities have decided to give 700 lucky smokers a chance to kick their habit in luxury.

The smokers, all volunteers, are to be loaded onto a steamship next week for a seven-day Mediterranean cruise while undergoing a "detoxication program" administered by specialists.

Organizers said the ship's bar will lack for nothing — except, of course, cigarettes. Vigilante groups will see to it that nobody smuggles any contraband tobacco aboard.

The effort coincides with a series of five-day group therapy sessions staged in Paris. Starting next week, as part of a national campaign to eradicate — or at least contain — smoking.

Realtor Defends Commissions

By AL FORREST
Times Staff

British Columbia Real Estate Board president Eric Charman said today a provincial government report released Friday is "totally wrong" in alleging that home-selling commissions are too high.

Charman said the present commission range of 6 to 7 per cent is about as low as the industry can charge and still break even.

"If anything, I expect to see the commission rate go up. It certainly won't go lower."

Charman was commenting on a report by University of B.C. economist Dr. Gideon Rosenbluth, a one-man commission appointed by the former NDP government.

The report, dated April, 1976, was released Friday after allegations by opposition parties that the Social Credit government was trying to keep it secret.

In his report, Rosenbluth charges that the commission fees are too high and any new company that enters a market area and tries to offer lower rates might have difficulty obtaining access to the Multiple Listing Service.

He also charges that consumers find great difficulty in getting their complaints heard by the Real Estate Council of B.C., the body that investigates allegations of unethical real estate practices.

Rosenbluth recommends that price-cutting be encouraged in the real estate industry by guaranteeing open access to the Multiple Listing Service by all companies that apply for it.

He also recommends that a

See REALTOR Page 2

Victim's Father Lays Charge

VANDERHOOF (CP) — Peter Thomas, father of an Indian girl killed in a much-publicized traffic accident near this community laid a charge of criminal negligence against Richard Redekop Friday.

The July death of Coreen Thomas, 21, who was nine months pregnant, became the focus of Indian complaints about alleged harassment and beatings by whites.

An inquest was held into the death after the local coroner had initially decided that no inquest was necessary.

Send your own WORDPLAY, care of this newspaper

Hua Now More Supreme Than Mao

Times News Services

PEKING — In the most important political development in China since the death of Chairman Mao Tse-tung, Hua Kuo-feng has been confirmed for the first time as the supreme leader of the Chinese Communist party.

Hua, already premier of the state council, thus becomes China's leading Communist party official as well as China's leading government official.

Although the political situation in post-Mao China still appears to be unsettled, this puts Hua in a titular position unparallelled in Chinese Communist history. Even Mao Tse-tung, chairman of the Communist party for 40 years, never held state office as such.

The confirmation of Hua's party leadership was made in an indirect and almost off-handed way in the middle of an announcement by the central committee regarding the publication of Chairman Mao's works. The announcement said the publication work would be "under the direct leadership of the Communist party of China central committee political bureau headed by comrade Hua Kuo-feng."

The political bureau, or politburo as it is generally known, is the leading governing body of the Communist party and its head is thus the leader of the entire Communist party.

Until this morning's announcement Hua had been described only as the first vice-chairman of the Communist party, a position he was appointed to on April 7th of this year. Although this title meant that he was the first ranking member of the Communist party following the death of Chairman Mao, it pointedly left open the possibility that a new first-ranking member of the party, other than Hua, might emerge.

Meanwhile, the central committee has announced that Mao's body will be on permanent display in a crystal coffin in Peking.

The crystal coffin will be in a special "memorial hall" which will be established in the capitol, according to the announcement.

Better Deal for Boaters In Proposed New Laws

By PAT DUFOUR
Times Staff

New legislation giving a better deal to pleasure boaters and clamping down on those who keep their boats illegally at public wharves wil be introduced in Parliament next spring.

To receive federal assistance under the new rules, marina developers will be forced to build only boat-orientated onshore facilities as their share of the contract, rather than such frills as seafood restaurants.

Named the Fishing and Recreation Harbors Act, the legislation includes recommendations in a study and report on British Columbia's boating needs now being circulated by the small craft harbors branch.

The study and report was made by Philip Meyer, a social economist with the federal fisheries department, assisted by fisheries statistician Mary Harrison.

Warren Parkinson of Vancouver, manager of the Pacific region's small craft harbors branch, said Meyer and Harrison were commissioned to carry out their study to get an unbiased view of the problems facing his department.

"We wanted an independent look at what the problems are in our marina policy," Parkinson explained. "Mr. Meyer's report has been circulated to marina operators and others in the boating business because we want outside opinions. We don't agree with all Mr. Meyer's recommendations but certainly some of them will be written into the new act."

Meyer recommends cruising fees, plus decals, be issued on a yearly basis, entitling boaters to use public wharves but Parkinson said this will not be done, at least in the initial stages.

"The first thing we're looking at is revision of the very antique regulations for managing small boat harbors. We want a better system for use of public wharves, getting rid of people who tie up for for a couple of years . . . or never move."

Parkinson said part-time employees will be appointed to collect fees at such larger public harbors as Sidney, Ganges and Shoal Harbor, the whole harbor management system being supervised by two or three full-time public servants.

"The antiquated regulations we have now are almost impossible to enforce," Parkinson said. "As an example, we have to collect them (unpaid fees) in the courts now and that takes time. Meanwhile, he (the offender) is sitting in the harbor virtually laughing at you."

Parkinson agrees with Meyer that the cost-sharing program between the government and marina developers must be changed. Under existing legislation, the government carries out dredging and builds breakwaters on condition the developers match the amount in shore facilities.

Meyer recommends federal assistance should not be so restricted; that the cost-sharing could be in the form of money, rather than work, for over-all development of marinas.

"In some places, Parkinson said, "developers try to talk us into accepting all sorts of onshore facilities, mainly restaurants, in order to meet the cost-sharing 50 per cent requirement."

Meyer's survey shows the majority of boaters in B.C. are not those who moor their boats in marinas or yacht club harbors.

While there are an estimated 22,000 boat owners who keep their boats in wet storage there are 70,000 with trailers or car-top units.

The majority of boaters, therefore, are not getting their fair share of the federal financial pie, he said.

Parkinson said, in line with Meyer's recommendations, the new act will provide means of serving the latter category of boaters betten than in the past. This will mean more assistance for the building of launching ramps by municipalities and more emphasis on the provision of dry storage space, both at marinas and clubs, whose members are dinghy sailors.

Meyer said small-boat owners are usually much younger and less affluent than those owning boats at marinas but, as Parkinson states, revisions are long overdue for all aspects of pleasure boating facilities.

Recreational boats represent an estimated value of $450 million and pleasure boating is believed to generate an annual $100 million in the demand for boats, repairs, equipment and services.

Balloonist North Of Azores

WASHINGTON (AP) — Ed Yost was reported today to be 750 miles from the Spanish coast in his bid to become the first person to cross the Atlantic in a free air balloon.

Yost was at 12,000 feet moving northeast at a speed of about 15 miles an hour, reported Richard Keuser, a coordinator for the wind-blown voyage of the 57-year-old baloon company owner from Sioux Falls, S.D.

Keuser said Yost has broken the record for time aloft in a free balloon, the old mark being 87 hours, set in 1913. Yost left the Maine coast Tuesday evening.

Yost's latest position was about 270 miles north of the Azores, said Keuser. He had moved to 12,000 feet on the advice of radio messages from weather experts who said the wind currents were stronger at the higher altitude.

Diver Revived

A 30-year-old Victoria diver had to be rushed to the CFB Esquimalt recompression chamber Friday night after he was stricken while scuba diving in Sansum Narrows.

Brent Cooke, of 2765 Roseberry was released after treatment, in "good shape," an armed forces spokesman said.

Mess 'Prisoners' Fault'

NEW WESTMINSTER (CP) — Complaints about sanitary conditions at the British Columbia Penitentiary by prisoners forced to sleep in a prison gymnasium after a riot in which they ravaged their cellblock got little gympathy from Canadian Penitentiary Service officials Friday.

The more than 200 prisoners complained of a lack of toilet paper and clean laundry and said more than a ton of "rain-soaked putrid garbage" has accumulated at the side door of the gymnasium.

Jack Stewart, a spokesman for the penitentiary service, said there were problems at the penitentiary, but many of them were caused by the prisoners themselves.

"If there are hardships, it's unfortunate," said Stewart. "But I can't sympathize with them a great deal."

The prisoners rioted in the east wing of the prison last week, tearing toilet fixtures and furniture from cells and throwing debris on the floor of the cellblock, rendering the wing uninhabitable.

The shortcomings of dormitory-style living were outlined by the prisoners in a letter written in defence of prisoners' rights advocate Clare Culhane, barred from the penitentiary Wednesday for acting as an unauthorized carrier of prisoners' letters.

The committee's account of the letter incident is that Mrs. Culhane, a member of the B.C. Pen Citizens' Advisory Committee, was given approximately seven letters for mailing because no procedure has yet been established for sending out mail.

"The secretary (of the prisoners' committee) asked Ms. Culhane to drop the unsealed letters off at the visiting and correspondence department on her way out of the institution.

"Ms. Culhane presented the letters to the RCMP for inspection and inquired of Jim Lazar, her escort, if she could take the letters to V and C for mailing. Lazar said he did not know what the procedure was, but did not indicate she should not take the letters."

Subsequently, the letter says, prisoners heard in news broadcasts that the letters had been seized as contraband and Mrs. Culhane had been ordered to leave the prison and not come back.

THE OUTCASTS

by Ben Wicks

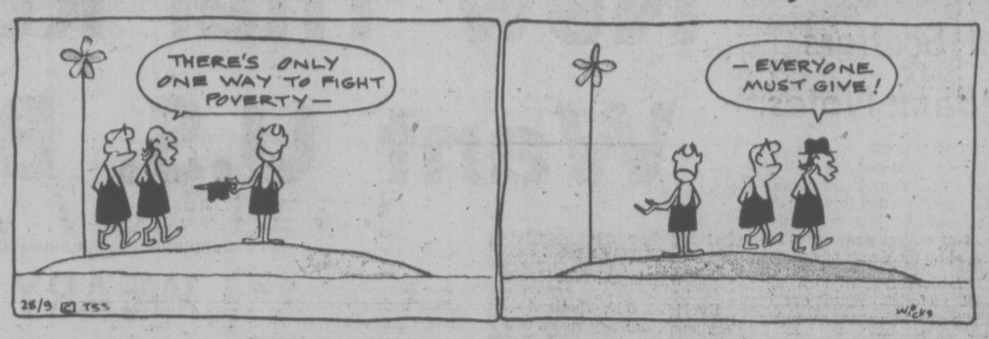

Realtor Defends Commissions

Continued from Page 1

real estate ombudsman be appointed to assist consumers get their complaints heard by the Real Estate Council.

Charman today said Rosenbluth is wrong in alleging that price-cutting firms have no access to the Multiple Listing Service.

"There has never been a case where a licensed company was denied access to the Multiple Listing Service in Victoria, at least during the five years that I have been associated with the board. I have no personal knowledge of events before that time."

He said any company that is recognized by the provincial government as being properly licensed would have open access to the Multiple Listing Service.

The Rosenbluth report says that the Combines Invtstigatios Act, now in effect, will guarantee free competition because real estate boards no longer would be able to establish minimum commissions, as long as all companies have access to the MLS service. This competition will lead to lower commission rates, he said.

Charman said the fee competition might lead to higher rates instead.

"The experience in many parts of the United States has been that when commission rates are permitted to float, they move up, not down," he said.

He said Victoria ended the practice of establishing minimum suggested commissions five years ago and since that time the rates have risen slightly in a free competitive situation.

He said the commission rates five years ago were five per cent for exclusive listings and about six per cent for MLS listings.

Now the commission rate has floated up to the range of 6 to 7 per cent and likely will go higher, he said.

"I have been warning real estate companies that they can not continue to offer a full professional service to their clients if they are going to reduce commission levels. It costs money to provide good service. Many of them are just breaking even at the present commission level."

He said rates eventually would have to go up but they might stay at present levels for some months.

Charman said he could approve the appointment of a real estate ombudsman if the sole purpose was to assist consumers prepare their cases to the Real Estate Council.

He said the council has tried to strike a happy medium between hearing very few cases and, alternatively, being swamped by nuisance complaints. An ombudsman might serve a useful purpose, he said.

However, Norman Ross, vice-president of the Canadian Real Estate Association, said he would oppose the appointment of an ombudsman because the idea is based upon the faulty premise that consumers need additional protection.

Ross, who is Canadian chairman of a committee interpreting the new Combines Investigation Act for the real estate industry, said the new act clearly directs that all properly licenced companies must have open access to the Multiple Listing Service. Rosenbluth, in his report, said this point had not been established.

Ross said it is clear that if a company was forbidden access to the MLS service it would be a restriction on trade and would be illegal. Ross said the question was a non-issue because no qualified companies are denied access to the service.

Attorney-General Garde Gardom, in releasing the report Friday, said many recommendations were already being implemented.

These included the appointment of real estate salesmen to the Real Estate Council (done two years ago), making prelicencing courses available to all who apply and measures to prohibit any collusive arrangements (covered by the Combines Investigation Act).

Gardom said the government would be open to receive comments on the Rosenbluth report and some other changes in real estate practices might result after a period of debate.

PLATO'S TREE UPROOTED BY BUS

ATHENS (AP) — Plato's tree, in whose shade the ancient Greek is said to have taught his philosophy 2,300 years ago, lay uprooted and torn Friday, the victim of a modern-day traffic accident.

The 15-foot-tall tree, judged by sciensists to be 3,000 years old, stood alongside the Sacred Way highway between Athens and the nearby port of a bus Tuesday.

"The historic olive tree had been uprooted and split into four parts," the Greek government said in an official annuoncement Friday. It said parts of the tree were quickly replanted in the same location and surrounded by a protective steel fence in an effort to save it.

According to tradition, Plato, who lived from 427 B.C. to 347 B.C., often sat below the branches of the tree and taught his philosophy of man's role in the universe and relationship with the state.

The story has no conclusive evidence behind it.

"The reason it may have been described as Plato's tree is because remains of Plato's academy were found nearby during excavations in 1931," Greek archeologist John Travlos said. The academy was a leading school during Greece's Golden Age.

Jordan River Escapers Caught

Two inmates walked away from the Jordan River minimum security corrections camp Friday night but their freedom was short-lived.

Saanich police said they were arrested at 1 a.m. today, two hours after the men went missing from the camp.

Murray Frederick Hildebrant, 22, and Sidney Blair Rhodes, 19, have been charged with being unlawfully at large and breaking and entering the Lansdowne junior secondary school, 1765 Lansdowne, police said.

They were to appear in Victoria provincial court today and expected to be remaned to Tuesday for plea and election of trial method.

They were to appear in Victoria provincial court today and expected to be remanded to Tuesday for plea and election of trial method.

A corrections branch spokesman said Hildebrandt had only arrived at the Jordan River camp Friday morning; Rhodes had been there about a week.

Neither was considered dangerous.

Saanich police said officers went to Lansdowne School after a burglar alarm sounded shortly after 1 a.m. two men were spotted running across the school grounds, and were caught on Richmond.

O.C. SOCCER

LONDON (UPI) — A policeman suffered a fractured skull today when Glasgow Rangers' fans rioted during a soccer game against Aston Villa at Birmingham, forcing the match to be stopped after 51 minutes.

The riot was touched off by a Frank Carrodus goal which gave Villa a 2-0 lead. At that juncture, hundreds of Scottish supporters crashed through a 50-strong police cordon onto the field.

ENGLISH LEAGUE
Division I
Middlesborough 1, Norwich 0.
Division II
Blackburn 6, Notts C 1.
Blackpool 0, Plymouth 2.
Burnley 3, Orient 3.
Cardiff 3, Bolton 2.
Charlton 3, Hull 1.
Luton 2, Hereford 0.
Notts F 6, Sheffield U 1.
Oldham 2, Millwall 1.
Division III
Bury 3, Brighton 0.
Chesterfield 4, Reading 0.
Crystal P 2, Oxford 2.
Grimsby 0, Chester 0.
Peterborough 2, Mansfield 1.
Portsmouth 1, Walsall 1.
Sheffield W 2, Gillingham 0.
Swindon 1, Shrewsbury 0.
Wrexham 3, Lincoln 0.
York 1, Rotherham 1.
Division IV
Aldershot 2, Stockport 0.
Bournemouth 2, Exeter 0.
Brentford 1, Newport 1.
Crewe 2, Watford 0
Doncaster 2, Barnsley 1.
Halifax 0, Scunthorpe 1.
Hartlepool 2, Cambridge 2.
Huddersfield 3, Bradford 0.
Workington 0, Rochdale 2.
SCOTTISH LEAGUE
Premier Division
Hearts 2, Ayr 2.
Division I
Dumbarton 1, Morton 1.
Dundee 3, Raith 1.
East Fife 0, Airdrie 4.
Falkirk 1, Arbroath 3.
Hamilton 3, Clydebank 2.
Queen of S 4, Montrose 2.
St. Johnstone 1, St. Mirren 1.
Division II
Berwick 2, Forfar 2.
Brechin 3, Stenhousemuir 3.
Cowdenbeath 4, Clyde 3.
E Stirling 1, Albion 1.
Meadowbank 2, Stranraer 1.
Queen's Pk 0, Dunfermline 0.
Stirling 2, Alloa 1.
IRISH LEAGUE
Bangor 0, Larne 2.
Cliftonville 4, Ards 0.
Crusaders 1, Ballymena 0.
Distillery 2, Linfield 4.
Glenavon 1, Coleraine 2.
Glentoran 3, Portadown 2.
FRIENDLY MATCHES
Arsenal 1, Tottenham 2.
Aston Villa 2, Rangers 0.
Newcastle 2, Hibernian 1.

the weather

The ridge of high pressure over B.C. has maintained generally good weather over the southern interior. A weak weather system approaching B.C. from the southwest is causing cloudy skies over the southern coastal regions with a little precipitation mainly along the west coast of Vancouver Island. A frontal system from out in the Pacific and extending northeastward over northern coastal regions will continue giving precipitation in the form of rain or drizzle to the north coast today with some weather spreading over the central interior. On Sunday another system from out in the Pacific will bring more weather to the north coast by early afternoon thence spreading gradually southeastward.

ENVIRONMENT CANADA
WEATHER OFFICE

10 A.M. FORECASTS
Valid Until Midnight Sunday

Greater Victoria: Mostly cloudy. Chance of a few showers. Sunday cloudy with afternoon sunny periods. Highs both days near 16. Lows tonight near 9.

Lower Mainland, East Vancouver Island: Mainly cloudy. Chance of a shower or two. Sunday cloudy with sunny periods in the afernoon. Highs both days near 16. Lows tonight near 10.

North and West Vancouver Island: Cloudy with rain or drizzle. Sunday mostly cloudy. Highs both days near 15. Lows tonight 5 to 7.

TEMPERATURES

Yesterday	Max.	Min.	Prcp
Victoria	18	10	—
Normal	15	9	—
One Year Ago			
Victoria	13	7	trace

Across Canada			
Prince Rupert	13	11	4.8
Prince George	13	3	0.5
Terrace	11	10	1.0
Port Hardy	16	12	—
Tofino	17	13	13.7
Comox	17	13	—
Vancouver	19	7	—
Kamloops	19	7	—
Cranbrook	14	4	—
Williams Lake	18	4	—
Fort Nelson	13	1	—
Peace River	18	7	—
Edmonton	21	6	—
Jasper	20	4	4.8
Banff	19	9	—
Calgary	19	4	—
Lethbridge	25	9	—
Medicine Hat	25	9	—
N. Battleford	20	7	—
Saskatoon	18	7	—
Swift Current	20	6	—
Prince Albert	16	0	—
Moose Jaw	19	6	—
Regina	17	3	—
Yorkton	14	—1	—
Thompson	2	0	—
Brandon	15	—6	—
Winnipeg	10	0	—
The Pas	7	—1	—
Kenora	5	4	—
Thunder Bay	8	—1	—
Toronto	10	6	—
Ottawa	9	—5	0.5
Montreal	10	5	4.3
Quebec	9	4	7.9
Halifax	19	15	—
Fredericton	16	7	—
St. John's	21	8	0.3
Whitehorse	5	0	10.7
Yellowknife	7	2	—
Inuvik	—2	—7	0.8
United States			
Seattle	22	13	—
Spokane	24	8	—
Portland	22	7	—
San Francisco	26	13	—
Los Angeles	35	20	—
Honolulu	31	24	—
Las Vegas	29	14	—
Phoenix	31	21	—
Chicago	13	9	—
New York	23	19	5.5
Miami	27	26	—

World Temperatures: Amsterdam 20, 11; Athens 30, 19; Bangkok 30, 27; Beirut 35, 20 Berlin 20, 10; Buenos Aires 21, 16; Copenhagen 15, 9; Frankfurt 21, 10; Geneva 21, 8; Hong Kong 28, 24; Johannesburg 19, 9; Kiev 20, 9; Lisbon 25, 17; London 14, 13; Madrid 25, 10; Mexico City 13, 10; Moscow 8, 5; Paris 21, 12; Rio 28, 14; Rome 26, 15; Sao Paulo 26, 13; Seoul 25, 13; Singapore 29, 23; Stockholm 11, 8; Taipei 30, 22; Tehran 25, 14; Tel Aviv 28, 19; Tokyo 19, 16.

CITY'S WEATHER RECORD

Sunshine, Oct.	44.2 hrs.
Last Oct.	25.5 hrs.
Normal (30 years)	42.3 hrs.
Sunshine, 1976	1840.4 hrs.
Last year	1914.1 hrs.
Normal (30 years)	1951.5 hrs.
Precipitation Oct.	7.5 mm.
Last Oct.	21.4 mm.
Normal (30 years)	15.7 mm.
Precipitation, 1976	454.8 mm
Last year	394.8 mm.
Normal (30 years)	394.7 mm.

SUNRISE, SUNSET, SUNDAY
(Pacific Daylight Time)
Sunrise 7:29 Sunset 18:31

TIDES AT VICTORIA
(Tides listed are Pacific Standard Time)

	H.M.	Ft.	H.M.	Ft.	H.M.	Ft.	H.M.	Ft.
9	03.45	7.2	09.00	6.0	14.50	7.9	21.50	3.0
10	04.25	7.2	09.45	6.3	15.10	7.9	22.25	2.8
11	05.25	7.2	10.10	6.7	15.40	7.9	22.55	2.7
12	08.00	7.2	10.45	7.0	15.45	7.8	23.30	2.7
13	09.15	7.4	11.10	7.2	15.10	7.8		
14	00.20	2.8	10.20	7.5	12.05	7.4	15.00	7.8

TIDES AT SOOKE

	Time	Ht.	Time	Ht.	Time	Ht.	Time	Ht.
9	02.45	7.8	07.50	6.2	13.50	9.2	21.10	3.7
10	03.30	7.7	08.00	6.5	14.00	9.3	21.50	3.5
11	04.20	7.6	08.10	6.8	14.20	9.4	22.35	3.5
12	05.05	7.5	08.25	7.0	14.45	9.3	23.05	3.6
13	06.15	7.4	08.35	7.2	15.05	9.3	23.50	3.8
14	06.45	7.4	11.15	7.6	15.45	9.1		

TIDES AT FULFORD HARBOUR

	Time	Ht.	Time	Ht.	Time	Ht.	Time	Ht.
9	06.05	9.8	11.20	6.8	16.55	9.5	23.20	3.5
10	06.50	9.8	11.55	7.2	17.05	9.5	23.55	3.3
11	07.35	9.8	12.40	7.6	17.35	9.4		
12	00.35	3.1	08.25	9.8	13.15	7.9	17.50	9.2
13	01.05	3.1	09.20	9.8	14.25	8.2	18.30	9.0
14	01.50	3.2	10.20	9.9	15.35	8.4	19.00	8.7

INCOME TAX COURSE
BY CORRESPONDENCE
You can Earn Extra Income — Learn how to prepare the new Tax Forms and become an INCOME TAX CONSULTANT.
For Full Details, Contact
CANADIAN SCHOOL OF TAX ACCOUNTING
150 EGLINTON AVENUE E., TORONTO, ONTARIO M4P 1E8

UNICEF CHRISTMAS CARD SALE
(United Nations Children's Fund)
Y.M.-Y.W.C.A. BUILDING
880 Courtney St.
From October 12th to December 18th
Mon.-Fri. 9:30 a.m.-5:00 p.m. Sat. 9:30 a.m.-4:00 p.m.
OVER 12 VICTORIA OUTLETS
For information, Phone: Victoria UNICEF 383-6332 or Card Chairman: Miss J. Fleming 383-3883
ALSO AT:
Pauline's Hobbies and Crafts, 2424 Beacon Ave., Sidney
YEAR-ROUND ADDRESS: UNICEF, P.O. Box 5212, Postal Station "B", Victoria, B.C.

INVENTIONS/IDEAS WANTED "No idea is too small."
Marketed for Cash/Royalty Sales or Licensing to Industry
Free information: How to Safeguard, Develop and Market your Ideas to Industry
• Free consultation
• All disclosures are reviewed on a confidential basis
Lawrence Peska Associates
Royal Centre, Suite 2002
1055 West Georgia St., Dept. 28
Vancouver, V6E 3P3
689-8601 Call Collect
Please print
REQUEST FREE BOOKLET
Name
Address
City Prov.
Telephone

SALE
25% OFF
All Woven Wicker
MEDICINE CABINETS
SHELVES
BASKETS & HAMPERS
"Make Your Bathroom A Part of Your Home"
1640 Oak Bay Avenue
Between Richmond & Fort
595-1123
Look for the Red Awnings
Exclusive Distributor for World Mosaic Ltd.
THE WATER CLOSET

Island Saw Co.
617 Chatham Street 385-5500
7-6

contact lenses
permanent
PERMANENT ONES?
YES.
WHERE?
SUNSHINE VISION CENTRE
You remove them only every 3 months for cleaning and checking by our staff. You don't take them out for sleep or rest-periods. Wear them day and night.
880 FORT ST Ph. 382-6174
10-9

SAVE 20%
During our
90th Anniversary
RING REPAIR
Event
If your ring needs any repairs such as claws, shank, sizing you can save 20% until Oct.16th and receive
Free DIAMOND BRITE RING CLEANER.
Regardless of whether your ring needs repairing. Come in today for a free inspection.
Mayfair Shopping Centre Phone 385-2744
1209 Douglas Street Phone 385-1911
Victoria, Vancouver, Chilliwack, Kamloops, Kelowna, Vernon.
10-9
Fifteen beautiful stores throughout B.C.
Grassie Fairbanks
1886 1976
Celebrating our 90th year

NUCLEAR THREAT

LOS ANGELES (UPI) — Frank James, 63, was convicted by a federal court jury Friday of trying to extort $1 million from the Union Oil Co. by threatening to blow up a company building with a nuclear bomb.

The jury deliberated for more than one hour before finding James, who lived on a yacht moored at Los Angeles Harbor, guilty Friday on three counts of "using an instrument of communications to threaten to destroy property."

Prosecutors said James mailed a letter to Union president and board chairman Fred Hartley demanding payment of the $1 million to stop him from blowing up one of the firm's facilities with a 20-kiloton nuclear bomb.

The letter, signed by a group called Fission, said the primary purpose of the threat was to illustrate the potential of nuclear devices falling into the wrong hands.

James was captured by FBI agents who had posed as company officials delivery the money. No nuclear device was ever found.

PHILLIPS

Anyone Can Make Atomic Bomb

PRINCETON, N.H. (UPI) — A Princeton University physics student says anyone can produce a nuclear bomb — and he designed one in four months to prove his claim.

John Phillips, 21, of New Haven, Conn., said anyone can use information currently available to build an atomic bomb. His own model, if produced, would be about one-third as powerful as the one dropped on Hiroshima in 1945.

"Billions of dollars and years of research and experiment are no longer required for the design and construction of a fission bomb," said Phillips.

"The point was to show that any undergraduate with a physics background can do it and therefore that it is reasonable to assume that terrorists could do it, too."

He said he first became interested in designing a nuclear bomb when the idea was briefly discussed in a course he took last fall.

Phillips ignored his regular course work and in a dormitory room strewn with books and research papers began work on the design of a home-made A-bomb.

He obtained reluctant approval from Prof. Freeman Dyson of the Institute of Advanced Study at Princeton to serve as an adviser, although Dyson first turned down Phillips' request because of classified information he said he had.

"Professor Dyson never told me anything specific. He'd just tell me when I was going off the track," said Phillips, who at first refused to make his 34-page report public because of fear it might encourage others to construct a bomb.

Phillips said his work got a boost when he called the labs at the Dupont high explosives division to inquire about detonating caps and was provided with the name of the explosive the army uses in its A-bombs.

"I told the man down there that I needed the caps to create a spherical implosion and he said 'aha' and started asking what I was building," he said. "He came right out and told me just what kind of explosive I needed."

Rentals Office Busy

The 65 B.C. rentalsman officers received 484,687 inquiries and handled 22,076 investigations in the first two years of operation.

Rentalsman Barrie Clark said since the office was set up in October, 1974, his investigators have freed the courts of landlord-tenant disputes.

In the past, the courts provided the only recourse to B.C.'s 25,000 landlords and 300,000 tenants. Litigation was slow and costly.

Clarke said the successful formula has been copied across the country because "it makes a lot of sense."

Disputes arise over the rights of possession to premises, security deposits, damages or a landlord's failure to provide essential services and repairs.

Rentalsman officers carry out their own investigations and resolve disputes through mediation, rulings or orders that carry the weight of court orders.

"If there is one conclusion I can draw after two years in office, it is that most landlords and tenants are reasonable people," Clark said.

The rentalsman serves all of B.C. out of the Vancouver office. Out-of-town callers can phone collect to 689-0811.

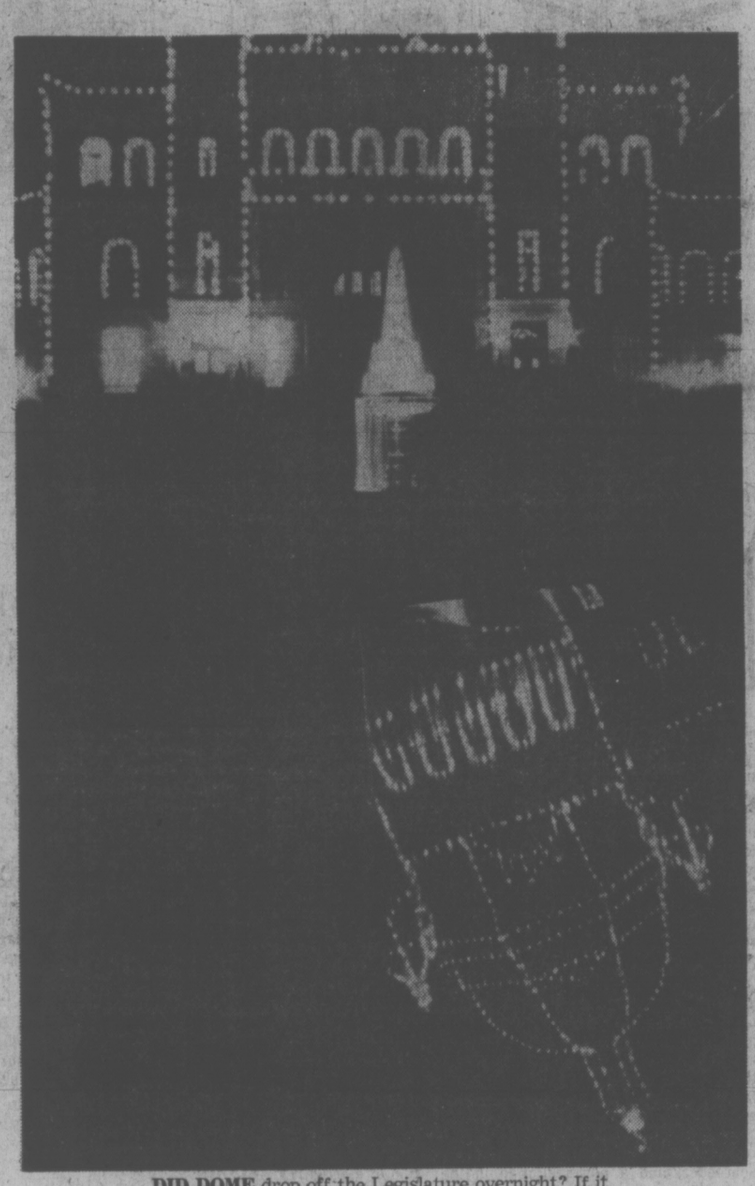

DID DOME drop off the Legislature overnight? If it had, we'd be telling you much more on the front page. Illusion that candy-castle landmark with its rim of lights has fallen apart comes from reflection of dome off base of statue on front lawn. (John McKay photo)

No VD Epidemic In Region

There's no epidemic of venereal disease in the Capital district, the deputy regional health officer said Thursday.

Dr. Brian Allen said that when changes in the reporting of cases are taken into account, the figures are about the same as last year. But he added there has been a steady increase in VD in recent years.

Earlier in the week Dr. Henry Kennedy, provincial director of venereal disease, told a meeting of public health officers in Victoria that VD is not being controlled in B.C. and has reached an epidemic level, with 10,000 cases reported last year.

The two main venereal diseases are syphilis and gonorrhea, with syphilis much more dangerous and gonorrhea far more common.

There were 393 cases of gonorrhea from January to September of 1975 reported under the old system and 527 cases over the same period this year under a more efficient system, Dr. Allen said. The regional health service now gets advised of cases processed through private laboratories by family doctors, which it didn't get a year ago. When the additional 118 cases reported that way this year are taken into account, the rate remains about the same.

Last year there were 1,219 visits to the VD clinic on Cooke Street, which was shut down for three months by a labor dispute. This year there have been 1,515 visits.

Dr. Allen said both diseases are treated with antibiotics.

$65,000 Awarded Mrs. Murdoch by Court

CALGARY (CP) — The Supreme Court of Alberta decided Friday that Irene Murdoch should get about one-quarter of her husband's property in the amount of $65,000 despite her lawyer's request the estate be divided in half.

The judgment, mailed to the participants but which had not reached them Friday, was handed down on Mrs. Murchoch's counterpetition trial in the final divorce proceedings between her and her husband, Alex, which were held last week.

Mrs. Murchoch's fight for a share in the family's Turner Valley, Alta., ranch after separating from her husband in October, 1968, gained her nationwide publicity and the support of many women's rights groups.

During the trial, Mrs. Murdoch's counsel asked for a lump sum settlement of $133,000 while counsel for Murdoch argued $15,000 could be an amount appropriate to Murdoch's income and "befitting the purpose of lump sum awards."

Henry Beaumont, Mrs. Murdoch's lawyer, told the court Murdoch's assets were about $312,000, including a land appraiser's evaluation of $240,640 for the three-quarter-section ranch.

He enumerated Mrs. Murdoch's needs "for the 20 years of active life remaining to her" as $60,000 for 40 acres of land, $40,000 for a house, $15,000 for furniture and travel, $10,000 for outbuildings, $5,000 for services and $3,000 for a secondhand car.

He said the $200-a-month maintenance payment Mrs. Murdoch has received since the couple separated should remain unchanged.

Leslie Duncan of Calgary, Murdoch's lawyer, said Friday night in an interview that "there was some considerable discussion about the value of the land involved, but the judge fixed the aggregate value of all assets at $199,500."

"The $65,000 is secured by the home quarter of land," Duncan said.

"This means that until the amount is paid, the land will be surety. We are of course, disappointed ... we hadn't expected an award of that size and we'll have to look at our alternatives."

Duncan said he had not had a chance to discuss the award with Murdoch but indicated there was a good chance the judgment would be appealed.

HOWE'S MAIL BOMBED

SALT LAKE CITY (AP) — A bomb destroyed the mailbox of Democratic Representative Allan Howe of Utah on Friday and his wife said it was the third such incident since Howe was charged in June with soliciting sex acts for hire.

Salt Lake County sheriff's deputies and the FBI were investigating the blast, which occurred just after Howe and his wife had returned home from door-to-door campaigning in the neighborhood.

No injuries were reported, but Howe's mail and the rural type mailbox placed near the street were strewn about his yard.

Viking Budges Rock

PASADENA, Calif. (AP) — On its second try, the Viking 2 lander's arm pushed a Martian rock a few inches to help scientists test a theory that if Martian life exists, it may hide from the sun.

On Monday, a Viking progam spokesman said, the mechanical shovelling arm will be ordered to extend again and scoop up a soil sample for testing in one of the robot's miniature laboratories.

The soil will be tested for organic compounds, the carbon-based molecules that are the basic components of all living things on earth.

The shovel had failed earlier in the week to move another rock.

Something sunny in mind?
So have I...
See Funseekers' ad in the travel section!

W.O.S.
COMING THURSDAY
STANDARD FURNITURE
737 YATES ST.
10-9

capital scene

Cedar Hill Community Centre progressive bridge games Fridays, 7:30-10 p.m. and bridge lessons Sundays, 1:30-3:30 p.m. at the centre. Phone 595-7121.

The Victoria Legal Secretaries Association dinner meeting will feature a mock trial with court facilities and lawyers Tuesday, Oct. 12, 5:30 p.m. at the King's Den, 655 Douglas St.

Committee for an Independent Canada, Wednesday, Oct. 13, 7:30-9 p.m., Room 212, Camosun College.

Victoria Junior Chamber of Commerce Convention '77 in the downstairs meeting room and executive meeting Wednesday, Oct. 13, 7:30 p.m., 3880 Quadra St.

Phil Lambert, a marine biologist and diver, and Wayne Campbell, a Provincial Museum naturalist, will be guest speakers at a meeting in Newcombe auditorium on Wednesday at 8 p.m. The meeting is the first of a series sponsored by the Friends of the Museum, a non-profit society.

The views of the Socialist Party of Canada on general strikes and wage controls will be given by Jim Lambie and George Jenkins at the Speaker's Corner, Beacon Hill Park, on Sunday at 2:30 p.m.

The Backroom Gallery will present Myfanwy Pavelic Collages Oct. 13-23, 2070 Oak Bay Ave. The preview will be Tuesday, Oct. 12, 7:30-9:30 p.m.

Victoria Prayer Group, Wednesday, Oct. 13, 3 p.m., YM-YW Chapel.

Grace MacInnis NDP Club Wednesday, Oct. 13, 2 p.m., 1018 Blanshard St.

Woolco
An error appeared in our Camera ad of Wed. Oct. 6th Times and Thurs. Oct. 7th Colonist.
It now reads:
'Bring your films to Woolco for quality photo-finishing with full replacement at no extra charge!'
This statement should not have appeared in the paper. We apologize to our customers for any inconvenience this error may have caused.

AN UNFORGETTABLE 5 COURSE DINNER
Prepared and served in the traditional French manner.
10.95 per person
SPECIAL FOR THE WEEK OF OCT. 11th TO 14th
TRUITE A LA MEUNIERE
delicate rainbow trout sauteed in butter, seasoned with lemon and parsley.
SOUPE DU JOUR
daily favourite soup
LA SALADE VERTE DU CHEF
the chef's green salad
LE CANARD A L'ORANGE
Antonio's presents the famous duckling a l'orange in the French manner
CROQUEMBOUCHE PENTAGONE
home-made profiteroles, stuffed with ice cream, served with chocolate sauce and whipped cream
CAFE
coffee

Antonio's
fine french cuisine
2 CENTENNIAL SQUARE
reservations 384-7014
10-9

CUSTOM HEARING AIDS ALL-IN-THE EAR

• Nothing outside of the ear
AND
Priced below the average eyeglass or behind the ear Hearing Aid
2 WEEK/ FREE TRIAL
10-9
REPAIRS All makes and models repaired in our lab.
Earmolds - Batteries - Accessories
AUDIOTRONICS
660 FORT ST. At BROAD ST. 385-0911

'76 DATSUN F-10 WAGON
$3995 OR LESS!*

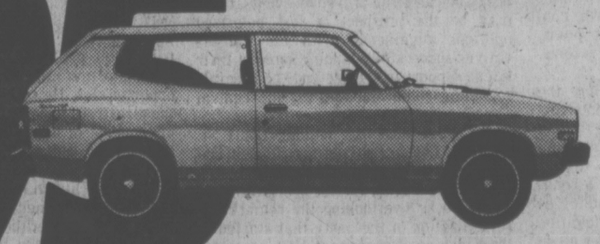

• Over 50 cubic feet of available luggage space.
• Front-wheel drive for better traction and handling.
• Rally-proven transverse mounted 1.4 litre engine.
• Power-assist front disc brakes.
• Advanced anti-corrosion treatments.
• Outstanding gas mileage (40 m.p.g. City/Highway E.P.A., your mileage will vary).
Everything you want in a new car, except a new price!
DATSUN SAVES
McCallum Motors Ltd.
1101 Yates Street, VICTORIA Phone: 382-6122
Dealer Licence No. D-00850A
Three Point Motors Ltd.,
2620 Government St., VICTORIA, Phone: 385-6737
Dealer Licence No. D-00740A
*Manufacturer's suggested retail price, local freight, pre-delivery inspection and Provincial taxes extra. A dealer may sell for less.

Victoria Times

SATURDAY, OCTOBER 9, 1976

GORDON BELL, Managing Editor | STUART UNDERHILL, Publisher | GEORGE OAKE, Editor

A Rational Juvenile Solution

Fears that the provincial government might overract to the juvenile problem after the Belknap case have largely been dispelled by Attorney General Garde Gardom's reasoned response to the situation last Wednesday. Public attention was focussed on B.C.'s chronic juvenile problems late in August when Nanaimo Judge Stanley Wardill fined Provincial Superintendent of Child Welfare Victor Belknap $250 for the acts of a ward of the province. Judge Wardill reasoned that since the juvenile in question was the responsibility of the province, the Human Resources department had neglected to give the youth proper care. In a much publicized incident, the juvenile was delivered to Belknap's office.

The provincial government on behalf of Belknap appealed the charge, and as of this date judgment has been reserved. In fact the judge's unprecedented action was not aimed at Belknap, but was simply an attempt to dramatize the lack of custodial facilities in dealing with juvenile offenders. It would appear Judge Wardill, who said at the time he was fed up with juvenile problems as were police, probation officers and the public, has made an impression on the provincial government.

A little more than one month later Gardom announced the government's response. A combined 30 beds will be available in Victoria and Burnaby for the incarceration of hard core juvenile offenders. In addition, a new 20 bed facility will be constructed somewhere in the province, probably on the lower mainland or Interior. These facilities will be maximum security institutions for habitual offenders. The three to six month delay in realizing the institutions is caused by the need to convert the Willingdon school in Burnaby and the juvenile detention centre in Victoria, which are currently juvenile remand centres.

Besides secure jails, forest camps at the existing sites of Centre Creek near Chilliwack, and Lakeview Camp on Northern Vancouver Island, will provide intermediate facilities. Community juvenile centres will also be established wherever they are needed. Gardom describes them as "secure group homes" to provide the lowest level of security and the highest degree of expectation on the part of the juvenile towards re-establishing himself as a useful member of the community. These three-level institutions should provide courts with a great deal more flexibility in dealing with juvenile problems. No decisions on the powers of sentencing have yet been made, according to the attorney general, but he intimated that penalties will closely follow those laid down in the federal Juvenile Act.

Perhaps the best aspect of the program is that all levels will offer educational and training programs. Even maximum security institutions will have schooling facilities and special treatment for those youths with learning disabilities. Psychological and psychiatric treatment will also be available. With operating costs of $2.1 million per year, not to mention another $1 million to construct new maximum security facilities, an assault on the juvenile problem is not cheap. Undoubtedly, such a program was needed in a province where juvenile offenders were almost untouchable by the law.

But it is reassuring to see the government didn't react with large soulless jails when confronted with a public outcry. This reasoned approach is not perfect, as the attorney general hastened to say. But it will seep through to juvenile offenders that there is no free ride in the face of the courts anymore. The fact that these facilities exist will act as a deterrent. The attorney general's department deserves credit for handling a difficult political and social problem in a rational manner.

Higgins Hall, Fort and St. Charles Streets

Civic Elections

Up and down like a . . . goes an impolite but apt phrase to describe the frequent back and forth switches of someone who changes his mind every time the wind shifts. Those puzzled by city council's change of mind on biennial elections might be tempted to apply it to some of the city fathers (and mother) who have changed their minds again. All in private, mind you. None of the public has been let in on the reason why. All we see are the shadows on the wall, first this way, then that way and now back again.

Anyway, if their minds can remain made up until after the Thanksgiving weekend, councillors will have made the right decision to move to civic elections only every two years, with the whole slate standing or falling at one time.

The present method of electing half of council and the mayor in alternate years has probably contributed to a decline in voter turnout, over which annually there is much handwringing but not much done. The switch to biennial elections should reverse that trend. Council might go a step further and consider a return to the ward system which worked well for years.

Now aldermen are responsible to no constituency except the city at large, and it makes civic affairs diffuse and hard to get a grip on. A ward system might help heal the rifts between council and the neighborhoods which have opened up in recent years. Neighborhoods with a directly-elected alderman on council might not feel so compelled to battle city hall head on. Conversely, it might keep council in closer contact with the voters and taxpayers.

Even party politics at city hall wouldn't be such a bad thing as Ald. Bob Ellis thinks. He opposes biennial elections because he feels it will bring a division of council into parties, government and opposition, with issues decided along party lines instead of their intrinsic merit.

Of course, the closest example of the operation of party politics, nine blocks away from city hall on Belleville Street, is not very encouraging. But it needn't be as violent as the B.C. legislature. In other cities, particular civic parties have been organized and the traditional federal-provincial parties have never made much impact.

The most appealing feature of city hall parties is that, at election time at least, they are required to produce a platform. Now voters in provincial and federal elections know from experience that campaign promises have the lifespan of a mayfly, but they do provide a guide, however fragmentary, to the directions and policies of the different candidates.

City hall under the party system probably would not degenerate into something like the House of Commons or the provincial legislative assembly; for one thing, city councils are small, almost intimate groups by comparison. Everyone knows each other by first names. No formal party structure is going to obscure entirely that sort of informality by which civic business is conducted.

to the point
EDITOR'S NOTEBOOK

An Explanation, Please, After The Firings

The purge of the B.C. Land Commission Thursday is an ominous signal that commitments to preserve B.C. farmlands may soon be ancient history.

Tax measures can be remedied by subsequent administrations but rulings that could lead to alienation of B.C.'s miniscule farmlands are irreversible. The decision to fire five NDP-appointed land commissioners, only one of which had overt socialist political ties, indicates, at the very least, that the Bennett administration wants a new thrust within the land commission.

To put the firings in context, it is necessary to go back to 1973 when the NDP established a system of land reserves to protect farmland from developer exploitation. Over the past three years, even under the Socreds, the land commission held fast, preserving lands genuinely able to grow crops or support livestock.

Then came Chilliwack, a riding represented by deputy speaker Harvey Schroeder, and a powerful man in the Socred caucus. The township of Chilliwack wants 1,720 acres of prime farmland in the Fraser Valley removed from the land freeze in order to build a housing project and a shopping centre.

Earlier this year a local group banded together under the name, Save The Farmland Committee, to fight the proposal. They have been joined by local churches and even the B.C. Federation of Labor, which says no union man will work on the proposed projects.

On two occasions the township has taken its case to the land commission only to be turned down flat. Because the application for development involves a municipality an appeal can be made to cabinet.

The township took this route, but months have passed without a word on the matter from cabinet.

Obviously, the government knew it had a hot potato rolling around its desk. If it over-ruled the land commission on a large chunk of fertile Fraser Valley it would mean that preservation of farmland in B.C. was a dead issue. The Land Commission Act wouldn't be worth the paper it was printed on.

While the Social Credit party vigorously opposed the Act when it was introduced, Premier Bennett was very loose about the legislation during the last election campaign. Socred election literature stated, "The British Columbia Social Credit Party is committed to the preservation of farmland and the preservation of our heritage."

Another point in the official party tract says a Socred government would, "prohibit the non agricultural use of farmland, but make the B.C. Land Commission responsive to the recommendation of elected regional boards."

In light of the Chilliwack situation we can see the neat political tautology the Socreds manufactured for the campaign. But what can we take from these sudden firings? Environment Minister Jim Nielsen, the minister responsible for the land commission, would only say he felt the turnover of commissioners would best serve the province.

What the hell can the public take from that obtuse bit of rhetoric?

It is most interesting that the Socreds have not tampered with the commission until the Chilliwack situation came to a head. Suddenly five members of the commission are fired. One can only conclude that the Bennett administration will replace them with people more amenable to the government position, whatever that is.

British Columbians will also remember that Nielsen was quoted as saying he had received an excellent application from Chilliwack to remove the 1,720 acres from the land freeze.

It is too early to condemn the government on the preservation of farmland issue. Perhaps the firings are unrelated to the Chilliwack situation. But it is easy to see cabinet shifting the appeal back to a new rubber stamp land commission which will miraculously agree that the contentious land should be developed. Such are the ways a hot potato is cooled with political fans.

If in fact the government proceeds this way, it will show a disdain, a contempt for the common will of this province in preserving our miniscule farmlands.

A little more than one month ago the Science Council of Canada warned that Canada will not be able to meet its food requirements in the year 2,000 unless agriculture potential is improved and immigration cut back.

Here in B.C. we already depend on imported produce from the United States at a time when California has just become a net importer of food. If these firings are the harbinger of a tame land commission, one that reflects this regime's mania about growth, the Socreds have committed a major political error, far worse than any of their punishing taxation measures.

Nielsen's vague mumblings are no explanation at all. Following such a drastic move in a delicate commission the public needs reassurance about the government's plans for the preservation of precious farmlands. Otherwise, horizons in the Fraser and Okanagan valleys, and the Saanich peninsula look gloomy today. — G.R.O.

W. A. WILSON

Is It Time for a Change?

OTTAWA — The condition of the Liberal party obviously justifies the gloom the prime minister showed in his Toronto speech last weekend although he may be too inclined to equate the condition of the party with that of the nation.

Nonetheless, there is a good deal in the national condition these days that makes for concern and uneasiness if not outright gloom. That is true of English-French relations, of some economic trends, of huge requirements for new capital in a country that does not seem to realize that it exists in a capital-hungry world.

If the validity of the prime minister's gloom is accepted then, inevitably, a great deal of responsibility must be attributed to him. Whether another leader could have done better may be moot but in fact it has been Pierre Trudeau's leadership that has brought us to the point where we stand today. There will be many whose response will be simple: "It's time for a change."

Tories Out of Touch

Those who take that view will not have difficulty justifying their option because, in a multi-party, democratic system, there is not much to be said in favor of the monopolization of power by a single party. The alternative concept is the one of party and governmental renewal through regular changes in personnel which C. M. Drury has been articulating with considerable fluency of late. His point, though, is as hard to accept as it is to reject out of hand.

It cannot be an accident that the Liberals have come so close to monopolizing political power in Canada since the end of the First World War. It seems to me that the underlying reason is that a national party in Canada must be a coalition of various disparate groups and forces and it seems that only one such coalition can have vitality in this country at a given time. There was a substantial length of time when the Liberals mirrored this nation rather accurately and when the Tories were clearly out of touch with the mainstream in large parts of the country.

The Liberals, however, have ceased to be a national party. That is not the fate that threatens, as the prime minister suggested to his followers, but the reality that already has overtaken them. They govern, not on the basis of national strength but of a power base in central Canada. Even though half or more of the Canadian people live in this central region, Quebec and Ontario, it is not in the national interest that it should dominate the rest of the country politically. It is not just the unpopularity of the prime minister and his party that accounts for western Canada's alienation or the shocking anti-Quebec backlash evident there. It is also central Canadian domination.

At the present time, the Conservatives are not a national party either. They will not have that status until they break through the barriers that deny them standing in Quebec. The lack of success experienced in the attempts to organize some sort of conservative party provincially through which the traditional Bleu vote could express itself does not suggest that the federal Tories are on the edge of a breakthrough.

It may well be that we will have to accept the situation which many of us have feared — a Liberal party so stripped of support in English Canada that it is only a Quebec rump with English-speaking support divided between the Conservatives and the New Democrats. That sort of political polarization is anything but desirable but it is quite likely to be the next phase through which we must pass. After that, if the predictions of national break-up can be disproved by events, there may be the prospect of less polarized political alignments, with the Conservatives successfully tapping some of their latent support in Quebec and the Liberals regaining some standing outside central Canada.

In suggesting that neither Louis St. Laurent, Lester Pearson nor himself had been able to keep rebuilding the Liberals as Mackenzie King did, the prime minister seems to be overlooking the remarkable revitalization of the party that started at the Kingston conference in 1960, carried it back into power and produced some extremely important social legislation.

This was not all Pearson's doing but he brought together a group of new men who, between them, produced social proposals that were in keeping with the mood of the times. The best measure of the timeliness of their ideas and the popular acceptance of them is that the Pearson government received no credit at all for the introduction of the Canada pension plan. Yet that was a social step forward of great magnitude. The likely reason why it brought no political credit to its sponsors is that it was so completely accepted in public opinion that popular reaction was a sort of, "Fine, but why didn't you do it sooner?"

It was Pearson's ability to recruit strong and productive people into the Liberal apparatus that restored the party after the blows that had befallen it in 1955-58. This process has not been effectively continued and that is the real fault to be found with Drury's argument that long-established governments can effectively renew themselves if old hands step aside and newer ones take over.

Trudeau has not been drawing a new group of Walter Gordons, Mitchell Sharps or John Nichols into the party nor new advisers with the drive and creativity of Tom Kent. This is not mere nostalgia for a politically exciting period, although the 1960s were that.

Driven Out New Men

The present government set off, with great fanfare, to pursue the goal of participatory democracy. It would be a sick joke to use that phrase in Liberal circles today, because the party people who sought so eagerly to participate found in too many cases that the new regime had no room for their ideas and talents. That is why a man like Nichol, who guided Trudeau's first, spectacular election campaign, left politics in irritated boredom.

This prime minister has missed many opportunities. He seems now to recognize the disastrous harm Quebec's Bill 22 did to his concept of bilingualism yet two years ago he was equivocal and refused to take the forthright stand he now attempts. By doing so, he made himself appear parochial and denied himself the standing as a national leader there for the taking.

Trudeau analyzed the condition of his party with honesty and objectivity. He stopped too soon, however, for it still remains for him to consider with equal objectivity whether his opportunities to heal the national wounds are not all in the past, with none left for the future. He should not think of his party's weakness as posing a personal challenge to him to be met but as the reflection of a national dilemma in which the course of duty for him may not be the one he would prefer.

letters

Canadian Mistrust

Regarding the so-called "patriation" of the British North America Act:

This act of the British parliament granted independence to the British colonies in North America in 1867, what are now the Atlantic provinces, Ontario, Quebec and British Columbia. The act also outlined, by agreement with the provinces, a form of Confederation whereby the provinces retained their sovereignty but surrendered temporarily certain powers such as foreign affairs, defence and currency. These powers could be repossessed at any time so making secession legal.

The British North America Act is therefore an act granting independence. It cannot be "patriated," that is brought to Canada, because it is an act of the British parliament.

What the Canadian government should do is what all other ex-colonies have done, which is, having been granted independence, sit down and work out a constitution enacted by the Canadian parliament. India took three years to do this. Canada has not done so yet after 109 years!

There must be a reason for this. The reason is that the provinces do not trust the so-called federal government. This mistrust seems to be increasing rather than decreasing. — H. S. Thuillier, 2424 Beach Drive.

Postal Service

Today (Oct. 4) I received a parcel that had been sent to me from Toronto, first class mail, at a cost of $3.50 to the sender. The post mark on the parcel was, believe it or not, July 30. In other words, our so-called efficient and computerized post office has taken 66 days to deliver a parcel that, if transported by air, as it should have been, required five hours by air from Toronto, and at the most a day at each end for sorting and delivery. The address also had the correct postal code which, we are led to believe, is essential to the prompt delivery of our mail.

Apart from the fact that I thought the person I had requested these items from had ignored my request, I have been put to the expense of a telephone call to Toronto (I don't dare rely on our postal service) to relieve myself of the very embarrassing situation in which I find myself for not acknowledging the sender's prompt reply to my appeal.

If this were an isolated incident it could be dismissed as such, but unfortunately it is not. Over the past year there have been a number of such incidents — 10 days for a letter from Edmonton, a week for a so-called air mail letter from Winnipeg — to mention but two, that have not been complained about but I feel that this latest indication of the gross inefficiency of the post office should not go unreported. Had there but been a note attached stating "delayed in transit" or "transported by mule team" I think I could have accepted the delay a little more graciously. — W. J. Plumpton, 1205 Clovelly Terrace.

Island Prices

I was charged $32.20 for a routine transmission service, performed here in Victoria, which I could have had done for $11.45 in Vancouver or Richmond.

When I approached the proprietor of the local service station he assured me that I had been charged the prevailing rate here and that the Vancouver ad was only "bait" to get you in the shop so that you could be persuaded your car needed expensive repairs. Maybe, but I feel many things here are overpriced compared with the mainland (to say nothing of the bargains in Washington state!) Are prices on Vancouver Island geared to the affluent minority and is business competition more apparent than real? Or is it, as our former mayor is quoted as saying of his dealership, that anything to do with cars "is a license to print money?"—F. McWilliams, 849 McCaskill Street.

In Spades

As the owner of a small fibre-glass boat I was tremendously amused by your article in last Friday's Times about the mites which are alleged to eat glass boats, accompanied by an imaginative diagram of an auger-shaped organism.

It was written in such a serious vein, even using the name of a local marine surveyor to give it authority, that I wouldn't be surprised if there aren't dozens of your less-skeptical readers presently surveying their boat hulls for damage or looking for sources of "radioactive bottom-paint."

Do I presume correctly from its prominent exposure on page one that perhaps you were taken in by it too? — J. S. Butterworth, R.R. 1, Mill Bay.

Editor's Note: Yes.

VICTORIA TIMES, established 1884 is published every afternoon except Sunday by the Times Publishers, Limited, 2621 Douglas Street, Victoria, B.C. Second class mail registration No. 0625. All undelivered copies and notices of change of address to be sent to the above address. The Canadian Press is exclusively entitled to reprint the local news published herein.

Too Many People for the Parks

By SIMON WINCHESTER
Manchester Guardian

The Grand Canyon is in trouble. Four hundred years after its discovery, the Canyon is now succumbing to the attentions of too many people and the application of too little money. Camp-grounds are filled and decaying. Water supplies are running out. Roads are littered with potholes. And those places where man is most evident, there are growing signs of tattiness and shabbiness.

And Grand Canyon is not alone. All across the parklands and monuments and historical sites administered by the U.S. National Park Service — the "pleasuring grounds" as they were once officially called — there is grumbling about declining standards. Up at Glacier National Park in Montana visitors report that the famous Going-to-the Sun Highway has been bumper to bumper from dawn to dusk this summer, litter is tossed around and uncollected, and sewers have become overloaded and have broken down. Last year Crater Lake in Southern Oregon had to be closed completely because contaminated water made staff and visitors sick. Rocky Mountain Park has roads so badly worn away that accidents to visitors have increased ten-fold.

So bad had the situation become that Congress issued a report last June entitled The Degradation Of Our National Parks, blaming declining standards on unwillingness to spend money on a natural resource that the public views as an inexpensive national luxury. In August, President Ford, in a gesture widely recognised as being tied firmly to the presidential election, promised a 10-year program of $1.5 billion to improve and expand the parks. Park service officials are delighted.

It should be stressed that none of this is the fault of the National Park Service. What the park service does, quite simply, and with almost a sense of divine mission, is to stand rigidly between the utter ghastliness to which the American public is prone and the utter magnificence of the coutryside the American public has been given.

The park service presents a splendid example of the benefits that can accrue from rigid government control. Visit Gatlinburg, Tennessee, at the gateway to the Great Smoky Mountains National Park and you see side by side the results of free enterprise and the government control. Outside the park is an ugly ocean of vulgarity, of hotdog stands and gaudy motels, of wax museums and screaming neon. But inside the gates is perfect hill country peace — clear streams, green forests, herds of deer, gatherings of black bear — and all, one is sure, because of government regulations that, to outsiders, must seem dictatorial in the extreme. No camping, no hunting, no trading, no lorries, no this, no that — and no destruction.

What lies at the root of the problems of the park service can be found in the legislation that established it 60 years ago. The mandate of the service is "to conserve the scenery and the natural and historic objects . . . and to provide for the enjoyment of the same in such manner and by such means as will leave them unimpaired for the enjoyment of future generations." And there's the rub.

"It is basically an awkward dichotomy of duty," says Roger Giddings, a ranger at Grand Canyon. "We are bound by law to protect the natural beauty of a place like the Canyon and we are bound to provide for the enjoyment of the people who come here. Sometimes we find ourselves in serious conflict over just which has priority — the Canyon or the people who visit the Canyon. Some of us feel deeply we should preserve the Canyon above all else. Others feel just as strongly it is our duty to keep the visitors happy. And if we don't keep the visitors happy, we get angry letters, and so do congressmen — you can bet on that!"

So at present the park service maintains a free bus service inside the Park, ferrying visitors between lodges and viewpoints — at a cost to the Service of $900,000 a year. It pipes water from a spring way over on the North Rim down to a pumping station beside the Colorado and up a full mile to the South Rim: the pipes need repairing, at a cost of about $9 millions. Of its annual budget of $4.4 millions, just $1 million is spent on preserving the Canyon. The rest — $3.4 millions — is spent on the people who come to see it.

The same story is repeated at parks up and down the country. At Sequoia National Park in California, rangers will spend hours each day guiding groups of tourists up through the trees, painstakingly explaining the difference between chipmunks and brown squirrels, trying to put geology into simple terms, telling and retelling the history of the General Sherman tree and just why it is believed to be the biggest living thing on the face of the earth. The ranger spends all that time with the people while he should be out in the back country making counts of the ringtailed deer or the mountain lion, or monitoring the cleanliness of the streams and springs deep in the forest.

Last year the Park Service which administers 31 million acres of American territory had a total budget of just $320 million. It is fast coming to be realised that to preserve the land will involve a national commitment quite as deep as that which 10 years ago sent the first men to the moon.

Canyon riders . . . it's a mess

British Trade Unionism: Criticisms Don't Apply Here

By LEWIS SEALE
Montreal Star

It was no surprise, whiling away a few hours with one of Evelyn Waugh's funny-sad novels recently, to find he had lumped trade unions together with foreign invasion, endemic syphilis and masonic intrigue in a catalogue of ills the body politic is heir to. The unions have never wanted for critics from the right.

But Paul Johnson's savage assault on the unions, widely reprinted from the New Statesman, was another matter for Johnson is one of Britain's leading socialists. Yet he could take Adam Smith as his text for a scattergun blast at the closed shop, contracting-out clauses in collective agreements, the quality of union democracy, in-union disciplinary procedures, union administrative spending, featherbedding, patronage that puts union hacks into cushy government jobs, even the personal qualities of labor leaders ("To the trade union barons patriotism is an empty word," for example).

Glanced through Canadian eyes, much of this criticism seems ill-tempered. Johnson is writing, after all, about Britain and his article is, in part, a cry from the bed of pain where inflation, unemployment and other ills omitted from the Waugh list torment the British economy. Many of the issues cited are not issues here at all. That is, they are not widely regarded as problems that urgently require society's attention.

For example, the closed shop, Johnson's central target. Johnson is horrified that closed shops — bargaining units where, in the words of a Canadian Labor Congress glossary, "all employees . . . must be union members in good standing before being hired, and new employees hired through the union" — are not permitted under recent amendments to British labor law.

In his eyes, this heralds the end of the freedom Adam Smith celebrated in The Wealth of Nations — the freedom of every man to sell his labor where he will on terms that suit him. It heralds a return to the evil days when men were bound to a manor or a trade and could not seek their own destiny in a free labor market. For Adam Smith 200 years ago, "the property which every man has in his own labor, as it is the original foundation of all other property, so it is the most sacred and inviolable. The patrimony of a poor man lies in the strength and dexterity of his hands, and to hinder him from employing this strength and dexterity in what manner he thinks proper without injury to his neighbor is a plain violation of this most sacred property. It is a manifest encroachment upon the just liberty both of the workman and of those who might be disposed to employ him."

Hyperbole

And for Johnson today, "a man can no longer freely sell his labor, since the union stands between him and his potential employer. An employer cannot make a contract either, since the union tells him which categories of men are employable, and which are not — the union often, indeed, acting as a compulsory labor exchange. And what are these categories of the non-employable? Those who do not belong to a union, or the union, or who belong to the wrong union. The most important fact in an economic sense about a worker in Britain today is not his skill or his training or his character but his union membership."

There are elements of hyperbole in Johnson's approach. As it is explained by British officials here, the new legislation does not force the closed shop on the whole labor force. It only means that closed shop arrangements freely negotiated by an employer and a union can now be enforced under law. Workers can join a union in order to find work in such closed shops as there are. Or they can seek jobs in shops that are not closed.

Besides, the freedom that workers enjoyed under Smith's brand of laissez-faire capitalism was somewhat illusory. Workers were not really free to do as they would with their own but rather to choose between two things — selling their labor (and sometimes that of their wives and children too) on terms that were often appalling or going hungry. The abuses of human dignity that marked the great days of entrepreneurship have been documented time and again.

In Canada the closed shop has been legal for years and although it provokes occasional controversies it is not a hot issue. One reason may be that some closed shops work very well, to the advantage of both worker and employer.

Another reason may be the fact that the closed shop remains exceptional. It seems to occur mostly in industries where manpower needs fluctuate wildly or there is a great deal of mobility from employer to employer. In these industries, the closed shop can be a real advantage to employers because it transfers responsibility for maintaining a manpower pool to the union. (Again the formula is often found in modified form inasmuch as the employer can hire outside union ranks if the union cannot supply the manpower he needs.)

In the more stable industries, there are few if any closed shops. One usually finds instead the union shop (the employer can hire whoever he likes but the new worker must then join the union), the modified union shop (like the union shop except that workers already employed when the union is certified are not required to join), maintenance of membership (workers do not have to join the union but if they do they must remain members) or the Rand formula (all workers must pay union dues because they all benefit from union services but they do not have to join).

These are varieties of "union security" clauses which are frankly designed to protect the union's position as bargaining agent. In parts of the United States such clauses are banned under "right-to-work" laws but it is often argued that the results are negative. When union membership is voluntary, it is said, locals easily fall into the hands of an activist core without the restraining influence of a silent majority that opts to save on dues. Union membership surges only at contract time so most workers get a taste of formal labor-management relations only when the sense of confrontation is at its peak.

No Outcry

Union security is also sometimes an issue in Canada. Much of the bitterness of the United Aircraft (now Pratt and Whitney) dispute arose out of the union's determination to win at least the Rand formula and the company's successful resistance. The current breakdown in negotiations at The Canadian Press is also partly due to a disagreement over union security.

But most employers live with union security clauses in one form or another, feeling perhaps that they help stabilize the union by keeping politics at a minimum. Certainly there is no massive outcry against union security clauses, not even the legality of the closed shop.

Many of the other issues Mr. Johnson raises lend themselves to similar treatment in a Canadian perspective. Problems occur, controversies wax and wane, but there seems to be little feeling that "something must be done" about any of them.

The only one that commonly generates heat at bargaining tables is "contracting-out" clauses that restrict management's right to farm work out to other enterprises. Unions usually insist, or try to, that no work be farmed out. If it is, they seek a veto or at least an assurance that it will go to another unionized operation. The aim, and there is no secret about it, is to prevent employers from depressing wages by taking away work from their unionized workers and giving it to non-union workers elsewhere.

Managers argue back that this ties their hands too closely. Efficiency is their responsibility, they say, and there are a variety of circumstances in which contracting out is the only practical thing to do — a surge of orders that will not last long enough to justify expansion of their own plant, for example, or a temporary need for some specialized operations.

But no unionist would blush over a contracting-out clause for, as Mr. Johnson remarks, "trade unionism . . . is not basically about political principles and humanitarian ideals. It is about jobs, money and power." The unions are themselves an expression of market forces — a device for matching capital's monopoly on employment with a monopoly on manpower.

There is also, at the moment, some controversy in Quebec about the quality of union democracy. It is connected with the fact that the current construction strike was called on the basis of voting by only a quarter of the Quebec Federation of Labor workers involved and none of those from other central labor bodies. Some take this as evidence that nothing has changed in the construction unions; the union bosses made up their minds there would be a strike and that was that.

Forced Hand

But this argument should be seen in the light of two practical considerations. First, the union bosses as a whole do not seem to have wanted a strike now and their hand was forced by a few militant locals (which, incidentally have a good record for rank-and-file activism). Second, the strike does not seem to be taking very well so individual choice does appear to mean something.

And a theoretical consideration. Liberals like Adam Smith based their theories on the notion that people would look out for themselves, with enlightened self-interest. Those who do not turn out for a strike vote are not being denied a voice in union affairs, they are abdicating it to the activists.

In fact, many "democratic" decisions are made on the basis of a minority opinion. The Trudeau government, for example, got the support of about 30 per cent of the elctorate (including those who did not bother to vote) and about 43 per cent of those who did cast valid ballots in 1974. But it is plainly, for better or for worse, the legitimate government of Canada.

Perhaps the most telling thing about Johnson's article is that it comes from a socialist at all. For then it finds a place in a growing dossier that suggests the nature of the democratic left may be changing.

Other items in the dossier are the defeat of Sweden's social democratic government, the pre-occupation of North American leftists with issues like abortion and invasion of privacy, even the Canadian labor movement's strong stand against wage controls that confine "free" collective bargaining.

The democratic left as we know it today is largely a product of the 1930s, when the free-wheeling of the Roaring Twenties, economic and other, ended with a thump. The Dirty Thirties gave the left a big boost as people looked to the kinds of planning and investment that only governments could provide to end unemployment.

Intervention

But what was then a solution has since become a problem as growing government intervention in all aspects of economic and social life brings bureaucracy, rigidity, alienation. The Swedish social democrats came a cropper over an energy policy tailored to the economic plan rather than to the people. The lesson being taken from wage controls by some Canadian laborcrats is that the technocrats do not have the answers after all. Now that the welfare state (which we, in Canada, owe to big-L Liberals) has taken some of the most visible horror out of old problems like unemployment, leftists can spare a tear for civil liberties issues.

It may, indeed, be that as time goes on, positions on the political spectrum will no longer be set by beliefs about the distribution of income. The "left" may increasingly define itself by the pressure it exerts to increase our elbow room for individual decision while the social and ecomonic planners with their bureaucratic armies comprise the "right."

STRAY FEATHERS
harold hosford

All at Sea With the Birds

Twice last month Sig Tviet's 55-foot shrimp trawler "Leik" put out from Bamfield on what might be labelled Albatross Hunts. No, Sig wasn't out to re-enact The Rime of The Ancient Mariner; he was simply playing his part in what is rapidly becoming a popular birding event of these parts, the so-called pelagic trip.

Pelagic trips, for the uninformed, are designed to take birders off shore for a look-see at avian activities 15, 20, even 40 miles out in the Pacific. To most of us, bound by choice or circumstance, these brief trips offer an opportunity to see birds that are seldom if ever seen from land. They also offer the chance to experience seasickness, which is why what I have to tell you today comes second-hand.

This year's fall pelagic trips—pelagic trips go out in spring too—were unusual for a couple of reasons. First, there was no fog on either trip; a little mist maybe, but no fog. Second, both trips got off. In the past, spring, fall or otherwise, more than half the planned trips have had to be cancelled—mainly because of the weather. This year the weather, and the sea, co-operated on all counts and, except for some cross-swells off Swiftsure Bank which produced predictable results among some of the participants, both trips went smoothly.

About 40 birders took part this year—20 on each trip. They represented mostly people from the lower mainland and Vancouver Island but a trio from Edmonton, plus an itinerant birder from Texas, found room aboard one of the trips.

★ ★ ★

High on the list of special birds to be seen on pelagic trips off the west coast of Vancouver Island are those spectacular, long-winged ocean wanderers, the albatrosses. On the first of this fall's trips, two albatrosses were seen off Swiftsure, both of them Black-footed Albatrosses who, free of nesting duties at home on some of the Hawaiian Islands, were doing their annual turn around the North Pacific.

Not far behind the albatrosses in interest are a group of birds of almost equal repute—the shearwaters. Not so large, and therefore not as striking as the albatrosses, the shearwaters are almost their equal in many of the other aspects that make these mighty navigators the mystery that they are.

This year the shearwaters were represented off our coast by four that breed in the south Pacific on islands off New Zealand and Chile, the Flesh-footed Sooty, New Zealand and Pink-footed Shearwaters.

Another member of the family, one that goes under the name of Northern Fulmar, is almost a piker when it comes to long-distance travel. The fulmars seen off our coast at this time of year probably nest no farther away than the Bering Sea; barely an overnight hop compared to the route of the New Zealand Shearwater from its home on Mokohinee Island, off New Zealand's North Island, a route that brings it north up the west side of the Pacific, across the north Pacific to our shores and south again to South America before it turns west again for home; a prodigious effort by any measure.

★ ★ ★

Of the gulls, seven species were seen—mostly what might be expected anywhere along the outer coast of Vancouver Island at this time of year. But of particular interest were 100 Sabine's Gulls, also seen near Swiftsure Bank. These little fellows nest in the high Arctic, mostly the eastern High Arctic, and find their way to us via a circuitous route that takes them west around Alaska and then south along the Pacific coast.

But pelagic birding trips are not all seabirds. The land birds—or birds normally associated with land—usually manage to get into the act somehow. This time there was the Yellow Warbler that came aboard and found Mike Shepard's head the most convenient perch. By the way, it was through Mike that I came by all the details of these trips; he was the official biologist and accompanied the group on both trips.

Some Water Pipits were also seen which, despite the aquatic allusion in their name, are birds of the tundra and alpine country. Apparently, a few of them, at least, carry the water thing to the point where a long flight over the open sea is no deterrent when the sunny south is on their minds.

These, and many more incidents related by Mike, make me wonder if the time hasn't come for me to say damn the consequences and test my sea-legs again. After all, you only live—or is it die—once.

COME TO THE PEOPLE
WE WILL
It's that personal, positive approach . . .
the WE WILL approach.
Willingness is a people thing.
When you come to us for service,
we'll do everything possible
to say WE WILL
Whether it's for a mortgage, a car or recreational vehicle, debt consolidation, investment or any of our other convenient financial services,
just ask the WE WILL people.
VICTORIA PROVINCIAL GOVERNMENT EMPLOYEES CREDIT UNION
people helping people since 1940
DOWNTOWN 710 Broughton St. 385-1437
JAMES BAY 547 Michigan St. 382-5105
GLENDALE HOSPITAL Room 222 382-5105

Brust Evidence Queried By Rodriguez' Lawyer

b.c. briefs

Six Saw Out Of Oakalla

BURNABY (CP) — Six men escaped Friday night from the lower mainland regional correctional centre (Oakalla) after sawing a bar in a window in a wing of the prison, jumping a fence and driving off in a car.

The six were identified as Russel Totten, 26, Garvain Larocque, 25, William Hay, 210, Dennis Wilson, 22, Clifford Abagosis and Shing Kwan, 30.

Totten was serving a sentence for robbery, while the other five were in prison on drug-related charges.

Judge Visits Club

VANCOUVER (CP) — County Court Judge William Trainor visited the penthouse nightclub's "World of Girls" Friday, but it was all in the line of duty.

Judge Trainor ordered the trial of Celebrity Enterprises Ltd. and six persons moved briefly to the downtown nightclub so he could obtain a first-hand view of the club following a witness's detailed description of various areas of the nightspot.

Celebrity Enterprises, Joe Phillipone, Domenick, Ross and Rose Fillipoi, Jan Sedlak and Minerva Kelly are charged with conspiring to live off the avails of prostitution and conspiring to corrupt public morals.

Pen Decision Soon

VANCOUVER (CP) — The RCMP will decide next week whether they plan to continue guard duties at the British Columbia Penitentiary. The decison will be based on information from the Citizen's Advisory Committee, the committee said Friday.

Protest Joined

VANCOUVER (CP) — About 400 members of the Canadian Brotherhood of Railway, Transport and General Workers employed by Canadian National Railway in Vancouver will be off the job on labor's protest against wage controls Thursday but local union chairman Lloyd Nelson said essential services will be provided by the workers.

NANAIMO (CP) — Cross-examination of a key witness occupied much of the day Friday in the trial of James Rodriguez, 32, charged with murder in the shooting deaths of James Oldfield and Pamela Jones.

The bodies of the two were found wrapped in sleeping bags and blankets and hidden by debris near Duncan. They were killed Oct. 24.

Michael Hutchins, Rodriguez's lawyer, attacked testimony by witness I. W. Brust, questioning statements made by Brust during the trial about a number of guns the witness took from Oldfield's bedroom before a shooting which Brust testified Rodriguez had told him about.

During the trial, Brust referred to five or six guns, but Hutchins reminded him that during the preliminary hearing, he had testified about three guns.

"I am getting confused about the whole issue," said Brust.

He later admitted making up a story about Oldfield and a connection with drugs which eliminated any reference to himself and his assistance in Rodriguez purchase of a rifle, his driving of Rodriguez to Victoria and his helping Rodriguez to take personal belongings from a home near Duncan the day after the killing.

Brust said his testimony of the events the day after the murder were confused.

Under redirect examination, Brust said he suspected a car he had rented in Victoria for Rodriguez had been used to move the bodies.

Another witness, Jerome Sagar of Victoria, testified that Rodriguez feared Oldfield and that Rodriguez wanted revenge for being ejected from Oldfield's home.

Sagar also said he had been given a brown paper bag containing credit cards and identification of the dead couple and had turned the papers over to police.

The trial continues.

Kitimat Pipe Study Called Premature

VANCOUVER (CP) — Advice to the provincial cabinet to reject the proposed oil pipeline from Kitimat to Edmonton is premature and is not based on all the facts, Trans Mountain Pipe Line president Ken Hall said Thursday.

A consortium of 10 companies headed by Trans Mountain has announced its intention to propose construction of the $450 million pipeline to the National Energy Board.

The advice was included in B.C. government documents, copies of which were obtained by the Vancouver Sun.

The documents, based on information from the Environment and Land Use Committee secretariat and backed by Environment Canada, say that the pipeline would mean more oil tanker traffic along B.C.s coast.

'Nobody Regulates Hydro'

VERNON (CP) — The lack of government control on B.C. Hydro activities came under fire from a B.C. Energy Commission member here Thursday.

"Nobody regulates B.C. Hydro," said Don Johannessen, a commissioner on the provincial body which controls the spending and prices charged by virtually every other utility in the province.

Hydro is responsible to the provincial cabinet, which, he said, does not have the time to give the large Crown-owned monopoly "a thorough going over" when Hydro seeks new rate structures or borrowing power to expand.

Illegal Wiretap Frees Accused

VANCOUVER (CP) — Judge Patricia Proudfoot of Vancouver County Court Thursday directed a jury to acquit an accuse heroin trafficker because a wiretrap, on which the Crown case relied, was not lawful.

Defence lawyer Kenneth Young, who previously has successfully defended seven similar cases in the lower provincial court, said later it is the first time a higher court has rejected wiretap evidence.

It was expected that Judge Proudfoot's decision will be appealed by the Crown.

Judge Proudfoot's decision is based on new amendements to the criminal code, which set out the circumstances in which a wiretap is lawful.

The amendment states that any evidence obtained as the result of a wiretap is not admissable against the originator of a phone call, or the recipient, except in two specific cirmustances.

One exception, in which the wiretap evidence is admissible, is if the interception was lawfully made and hte other is if the caller or receiver consent to the admission of the evidence.

But even if those two exceptions are not met, the judge can exercise his discretion and admit the wiretap evidence if to reject it might result in justice not being done.

judge Proudfoot chose to exercise her discretion and rule that the wiretap evidence was not admissible.

The case before Juge Proudfoot involved Donald Floyd Dube, charged with possession of heroin for the purpose of trafficking.

As a result of Judge Proudfoot's decision, the jury in the three-day trial was directed to acquit Dube although it had not heard one word of evidence.

FREE
BLASTED ROCK
Hauling charges only . . .
O.K. TRUCKING CO. LTD.
382-6136

THE CORPORATION OF THE DISTRICT OF SAANICH

NOTICE OF SAANICH MUNICIPAL ELECTION

NOVEMBER, 1976

Election for

ALDERMEN (4) — two-year terms

and for

SCHOOL TRUSTEE

School District No. 63 (1) — two-year term

PUBLIC NOTICE IS HEREBY GIVEN to the Electors of the Municipality of Saanich that I require the presence of the said Electors at the Office of the Municipal Clerk, Municipal Hall, 770 Vernon Avenue, Victoria, B.C., on MONDAY the Twenty-Fifth (25th) day of October, 1976, at 10:00 o'clock in the forenoon for the purpose of electing persons to represent them as: Aldermen (4) — two-year terms and School Trustee, School District No. 63 (1) — two-year term.

The mode of nominations of candidates shall be as follows:

Candidates shall be nominated in writing by two duly qualified electors of the Municipality. The nomination-paper shall be delivered to the Returning Officer at any time between the date of this notice and noon of the day of nomination. The nomination-paper may be in the form prescribed in the "Municipal Act," and shall state the name, residence and occupation of the person nominated in such manner as to sufficiently identify such candidate. The nomination-paper shall be subscribed to by the candidate.

In the event of a Poll being necessary, such Poll shall be opened on the twentieth day of November, 1976, at the following places.

Cedar Hill Community Centre, Cedar Hill Road
Cloverdale Elementary School, Quadra Street
Cordova Bay Elementary School, Cordova Bay Road
Glanford Elementary School, Glanford Avenue
Gordon Head Elementary School, Kenmore Road
Prospect Lake Elementary School, Prospect Lake Road
Richmond Elementary School, Richmond Road
Royal Oak Junior Secondary School, West Saanich Road
St. George's Hall, St. George's Lane
St. Joseph's School, Burnside Road, West
St. Luke's Hall, Cedar Hill Cross Road
St. Martin-in-the-Fields Hall, Obed Avenue
Old No. 3 Fire Station, Shelbourne Street
Old Location of Spectrum Community School, Carey Road
Tillicum Elementary School, Orillia Street

And such Polling places shall be open between the hours of EIGHT O'CLOCK A.M. and EIGHT O'CLOCK P.M.

An advanced Poll shall be open at the Municipal Hall on the eighteenth (18th) and nineteenth (19th) days of November, 1976, between the hours of EIGHT-THIRTY A.M. and FOUR-THIRTY P.M.

Of which every person is hereby required to take notice and govern himself accordingly.

GIVEN under my hand at Victoria, British Columbia, this sixth (6th) day of October, 1976.

GORDON HAYWARD,
Returning Officer

October 14th is not "a day of protest" it is a day of mourning

A very sad day for Canada

Most working Canadians do not belong to a union. They, along with many union members will continue to work as hard as usual on October 14th. Perhaps in fact, a little harder.

Because they are working, not only for themselves, but for a principle as well. The principle is: are we to be governed by law or by the wishes of a few union leaders? The vote will be counted October 14th.

The majority of Canadians may or may not support the A.I.B. That's not really the issue. In the struggle between big unions, big business and big government, most Canadians are in the middle, being squeezed and battered on all sides. Yet they are in the majority.

It is a sad day for democracy. It is an even sadder day for Canada.

The political action of a general strike, for that's what it is no matter what label is placed on it, has been imported from abroad where it has had disastrous results for both workers and government and the vital majority in between. It cannot help. It can only destroy.

We appeal to all Canadians to join the majority and work to full capacity on October 14—let your conscience be your guide.

Your vote for Canada will be counted.

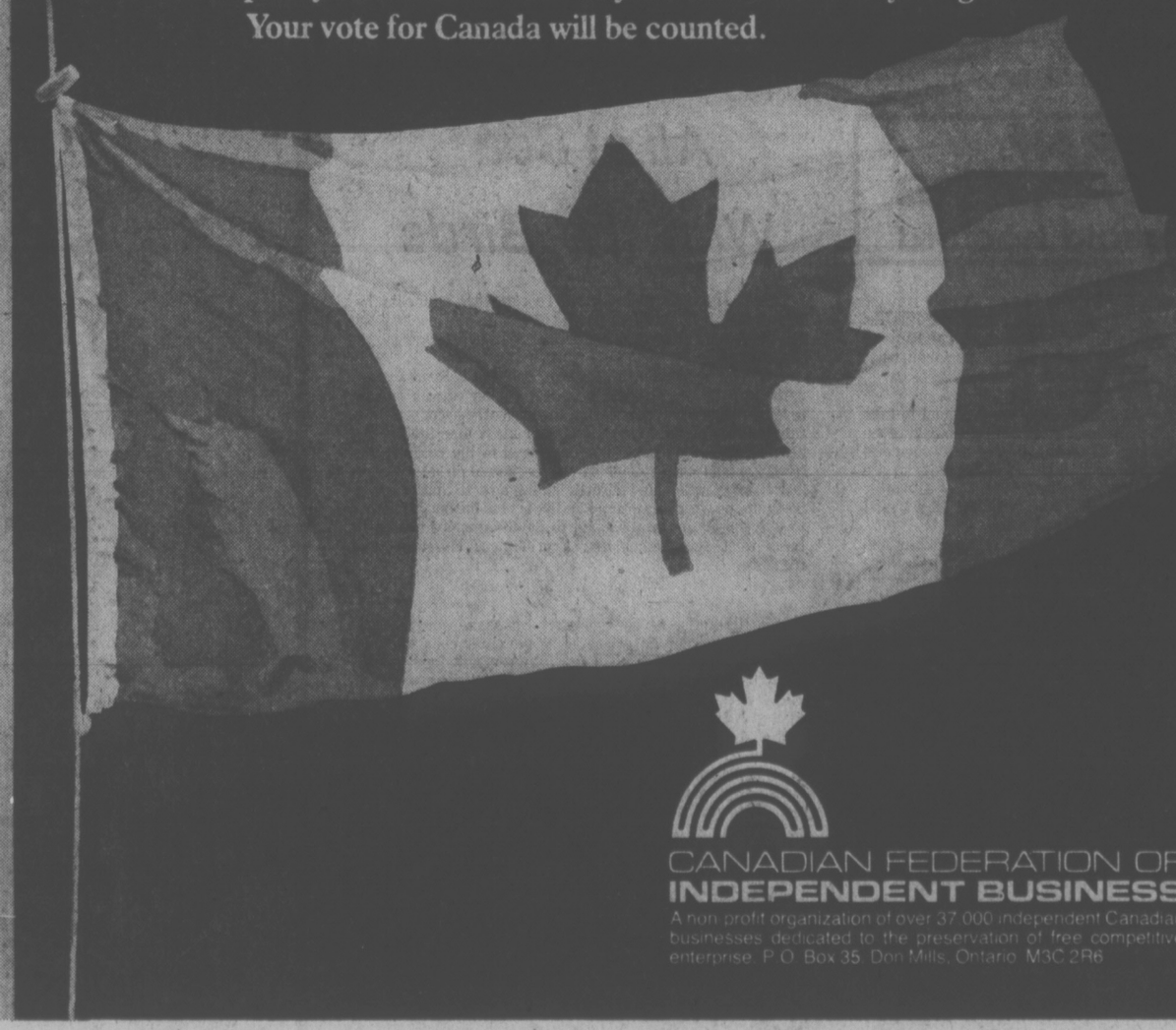

CANADIAN FEDERATION OF
INDEPENDENT BUSINESS
A non profit organization of over 37,000 independent Canadian businesses dedicated to the preservation of free competitive enterprise. P.O. Box 35, Don Mills, Ontario M3C 2R6

HELL'S ANGELS GREETING FAILS

FOLSOM, Calif. (UPI) — An aerial "happy birthday" greeting to imprisoned Hell's Angel president Ralph "Sonny Barger" disintegrated in a puff of smoke.

A skywriter Friday tried to spell out the greeting over Folsom Prison, but his aircraft sputtered only some smoke and flew away.

Barger celebrated his 39th birthday.

In past years skywriters conveyed the greeting and once leaflets were dropped into the maximum security facility east of Sacramento.

Barger said in an interview recently that he was still a member of the outlaw motorcycle gang known for terror tactics in the 1960s. He is serving 10 years to life for possession of heroin, cocaine, marijuana and barbiturates.

people

Some Talcum Isn't Welcome

BRODEUR
. . . naval pioneer

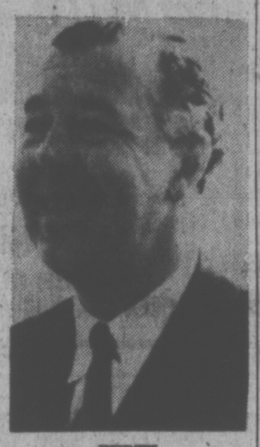

BERTIL
. . . at last

SPOKANE — "We have enough powder to talcum everybody in Spokane, twice," says **Chief James Barbour**, senior chief of command at the U.S. Naval Reserve Training Centre here.

The only problem is, the stuff is more than 30 years late.

The invoice on a shipment of 25 one-pound cans of talcum powder received at the centre this week said it was sent on Sept. 25, 1943.

Woodrow Oakley, the sailor who received the shipment, said the original consignee was the U.S. Naval Supply Depot, which was decommissioned by the Navy in 1958. So United Parcel Service sent it on to the Reserve Centre.

The invoice said the talc was sent by Dr. Peter Fahrney's and Sons of Chicago. But the American Surgical Trade Association in Chicago lists no such firm in its files, which date back to 1951. Nor is it listed in the Chicago telephone directory, eight suburban directories or a business directory.

What's more, according to the invoice, the talc received this week was only part of a 200-pound shipment.

OTTAWA — A private funeral service will be held in Vancouver today for Rear-Admiral **Victor Gabriel Brodeur**, 84, retired Pacific coast naval commander who was one of the first six cadets in the Royal Canadian Navy.

Admiral Brodeur, a native of Beloeil, Que., and son of a federal cabinet minister, retired in 1947 after a 38-year naval carer that included serving in the First World War, fighting against the Bolsheviks during the Russian revolution, and becoming commanding officer on the Pacific coast in 1938.

STOCKHOLM — **King Carl XVI Gustaf** Friday gave permission for his uncle, **Prince Bertil**, to marry his British-born companion, **Mrs. Lillian Craig**, Dec. 7.

The king gave his consent after receiving approval from the non-socialist government which took power Friday.

Prince Bertil, 64, met Mrs. Craig at a London party in 1944 while he was naval attache and she was a hospital volunteer worker.

She moved to Sweden in 1946, but friends of the couple said marriage was not possible until King Carl XVI Gustaf was married. The king wed a West German born commoner, **Silva Sommerlath**, June 19.

BALTIMORE — A federal judge ordered the U.S. justice department Friday to investigate allegations that former vice-president **Spiro Agnew** has violated terms of his probation.

The allegations were made in a $2-million civil suit filed in federal court against Agnew by a New York lawyer, **Sam Polur**.

Agnew was fined $10,000 and placed on three years unsupervised probation Oct. 10, 1973, when he pleaded no contest to a charge of tax evasion.

HOLIDAY SALE

Super Thanksgiving Specials !
One Day Only!
Monday, October 11th!

All Advertised Items Marked*
SPECIAL PURCHASE
LIMITED QUANTITIES
NO RAINCHECKS

Men's Nylon Ski Jackets
2 STYLES !
*11.44 EA.
Great value for 100% nylon ski jackets with warm 100% polyester fibrefill ! 2 handsome styles with snapped flap pockets, concealed hoods, zip fronts. Navy, brown, red or wine. Sizes S-M-L-XL.

All-Sheer Panty Hose
SAVE 28%
3 PAIRS 94¢
Stock up ! All-sheer panty hose with reinforced toe. 100% nylon in fashion shades. One size ! Fits 95-150 lbs.

*1.94 PAIR
Girls' Knit Pants
Value-packed special ! Pull-on style with stitched down front crease, half-boxer waist. 100% acrylic in red, blue, brown. Sizes 2-6x.

Mini-Calculator
Full 7-function calculator with memory ! 8-digit readout ! With optional AC adapter. AC or battery powered. Batteries & case included ! Terrific value !
*9.96 EACH

"Quaker State" Motor Oil
1.17 QT.
Super-blend all-weather 10W30 motor oil. Exceeds manufacturer's warranty requirements !

Children's Corduroy Slippers
Red, blue or green plaid corduroy slippers with gored vamp, foam outsole. Child's 5-10. Youths' 11-3.
SAVE 27%
1.44 PAIR

"New Dawn" Hair Colouring
Easy-to-apply shampoo-in hair colouring in a selection of totally natural shades !
SAVE 20%
1.34 EACH

Acrylic Knitting Yarn
Big 100 gram skeins of worsted 100% acrylic knitting yarn in all your favorite fashion shades.
*54¢ SKEIN

Check Out These Stock-Up Specials !

"White Swan" Bathroom Tissue
Soft, strong "White Swan" tissue in a choice of colours. 4-roll packs. Sorry... limited to 2 packs per customer.
*94¢ PACK

Plastic Garbage Bags
Handy packs of 10 ! Strong 36" x 26" green plastic garbage bags. Stock up at this special low price !
SAVE 39%
38¢ PACK

Fantastic Bra Sale !
ALL STYLES !
*2.94 EACH

"Jantzen" Doubleknit Bra: Front fastening, convertible. Padded cups. White, mocha. Popular sizes.

Nylon Lace Convertible Bra: Underwired cups, adjustable stretch straps. White, bronze. Popular sizes.

Seamless Lace Bra: Smooth fit in 100% polyester lace. Unpadded cups. White, ecru. Popular sizes.

Unpadded Lace Bra: 100% nylon lace bra with 3-ring front. Adjustable stretch straps & back closing. White only. Popular Sizes.

Plus These Thanksgiving Holiday Sale Specials !

Complimentary **TV GAME** (79.88 value) with the purchase of any colour T V
OFFER VALID TODAY ONLY

Men's Doeskin **WORK SHIRTS** Plaids in green, red, blue. Reg. 6.48
SPECIAL 4.88

OPERATION The electric game where you are the doctor. (ages 6-14)
EA. 5.47

Leviton **DIMMER SWITCH** Push on-push off
EA 3.77

Sudden Beauty **HAIR SPRAY**
EA. 88¢

Melitta Deluxe Automatic Filter **COFFEE MAKER**
29.88

Prestone **ANTIFREEZE**
1 gal. 4.44
Limit 2 per customer

WINDEX Glass Cleaner with ammonia
20 oz. 66¢

SHOPPERS DRUG MART
1.49 DAY Specials at the Hillside Store Only!

HERSHEY 20-PACK BARS	1.49
CHARLIE, Trial Size SPRAY COLOGNE	1.49
MAALOX LIQUID 12 oz.	1.49
CONTAC-C COLD TABLETS	2 FOR 1.49
CORICIDIN "D" TABLETS 24s	1.49
COW BAKING SODA DEODORANT 9 oz.	1.49
BRECK CLEAN RINSE	2 FOR 1.49
CREST TOOTHPASTE 100 ml.	2 FOR 1.49

a limit 4 tubes per customer
10-9

Zellers
HILLSIDE SHOPPING CENTRE
9:30 A.M. TO 6:00 P.M.
10-9

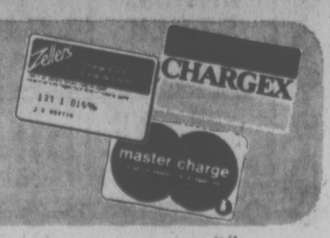

Music Department Squeeze

audrey johnson

It's ill-luck indeed for the University of Victoria that only the group of people who apparently control the government purse strings, have failed to recognize the vitally important part the music department has played and should continue to play on this island.

Perhaps ill-luck is too flaccid a term to apply to the situation that became apparent this week.

If one considers all the implications and manifest injustices of the Universities Council committee recommendation for the current cash-flow allotment, "tragedy" doesn't seem too strong a word.

To most Vancouver Islanders it is bound to appear more than a little suspect that Simon Fraser — a university of approximately the same size as UVic — should once again be endowed with a great deal more than the lion's share of available funds.

A careful study of the planning and development committee's report on projects submitted by the three public universities, and the recommendations delivered to education minister Pat McGeer a week ago, still leaves unacceptable justification for the inequitable division.

An all-purpose building for SFU gets $7.5 million; UVic's long-delayed, top priority, drastically needed music wing to the MacLaurin Building is shelved and instead we get $885,000 for the Clearihue Building third wing that is already a fait accompli!

It is known, though not generally, that Simon Fraser, which has never had a fine arts department and therefore no academic program in those disciplines, is seeking to found such a department. There's nothing to fault-find about that except the suspicion that it will be done at the expense of UVic's development of a facility that is a well-functioning established department with a distinguished faculty and a number of outstanding graduates to its credit.

Reading the specious arguments advanced as "criteria" in the report, one cannot escape the intimation that the University of Victoria's music department could, at the whim of the Universities Council, be swept away altogether or so starved that its growth will be stunted permanently with the reluctant but forced departure of its top-flight faculty.

In his comments to the UVic senate this week, president Dr. Howard Petch drew attention to the paragraph that reads in part: "In view of the financial constraints of which we have all been advised, particularly in the areas of operating budgets, it is felt that caution should be exercised in positively recommending projects which could cause a heavy burden on the universities . . ."

Petch pointed out that a $7 or $8 million building is a sence of which would inevitably have a positive impact on very large structure, the pre-any university's operating budget.

Criteria number four says that the project "should have been subjected to a critical evaluation of construction costs, scheduling and expected space use of efficiency." UVic's music wing certainly fits that criteria, seeing that its plans have been ready for a year or more and that it has had unqualified approval at all levels since 1975.

Under the Universities Council there is a program one can readily acquiesce in the proposition that development of the province's three universities should to some extent be monitored to avoid overlapping and multiplication of facilities.

But a form of totalitarianism that dictates the role and direction of a university and disenfranchises the governing bodies, such as is hinted at in this report, is going to an unacceptable extreme.

Over and over again through the years, Victoria has been lauded above any other adjacent area as the ideal centre for pursuit and study of music and allied arts. The surrounding beauty, the serenity that is born of its more leisurely pace, in the opinion of highly qualified people, makes its manifest destiny that of being the artistic hub of Canada's Pacific northwest.

Artists such as Gerald Stanick, Rudolf Komorous, Murray Adaskin, Robin Wood, Paul Horn, and others whose presence would be welcomed anywhere they cared to put down roots, have chosen Victoria.

There is nowhere, in the opinion of these distinguished people, where a university music department is more apropos nor more thoroughly deserves substantial government support.

Speaking as a practical and long-time observer of the scene, I can say without fear of contradiction that should thinking at all in terms of the Universities Council be diminishing or eliminating the role of the fine arts department at UVic, it will be doing a grave injury not only to the university but to the capital region and the whole of Vancouver Island, not to say the province itself.

In assuming that projects not having received the green light this time will be re-submitted as top priority projects on a requested five year plan to be submitted by the universities, the committee's report mentions that the delay will be only about six months.

Yes, but six months with what sort of hope at the end? And in the case of the music wing some quite irreversible harm could be done in that time. Not to mention escalating building costs incurred by such delays.

I spent some time in the MacLaurin Building this week and saw for myself the crowding; the overlapping of use of facilities that are in the first place miniscule; the total lack of necessary sound and physical isolation. And my esteem for the dedicated faculty and tenacious students who manage to achieve so many excellent things under these conditions hit a new high.

Petch says that he has received sympathetic communication from SFU president Pauline Jewett on the subject and a cooperative attitude from Pat McGeer, who has promised a meeting with UVic officials and a thorough examination of the project.

It's hard to believe that Dr. McGeer will not come away from that meeting with firm convictions in UVic's favor. But just what action he can take no one, including the minister himself, seems able to foresee.

FORMER Victorian Timothy Vernon, now conductor and music director of the Regina Symphony and Philharmonic Chorus, will conduct a major work for the first time in his home city on Nov. 21. Signed by the Canadian Opera Company for its fall tour of La Traviata, he will conduct the evening performance here at the Royal Theatre. Vernon had his initial musical education in Victoria and after attending the University of Victoria went to the Vienna State Academy of the Performing Arts.

THE MUSIC MAKERS

First of Series

STACEY BOAL . . . versatility

Sounds of strings and wind have enchanted Stacey Boal since childhood and now that she is a young woman they are the major involvement of her life.

A graduate of University of B.C., Ms. Boal, while a student, did extensive work with recorders as well as studying violin and viola. She was a student of John Loban at UBC and is now studying viola with Gerald Stanick at UVic.

As a recorder player she studied with Kenneth Woolitz of the New York Pro Musical ensemble at University of Southern California. Her first extensive performer experience was as a member of the St. Clement Consort recorder ensemble, a group which concertized extensively in B.C.

Ms. Boal has been a guest artist with the UBC Collegium Musicum and joined the Argenta String Quartet for concerts in the Vancouver area and throughout the province.

Last winter, on an LIP grant, she formed a piano trio which performed at schools and community centres and which commissioned and performed chamber works by young Vancouver composers.

Born in Revelstoke and educated in Thunder Bay, Ont., and North Vancouver, Ms. Boal is now a member of the Victoria Conservatory of Music faculty where she is teaching recorder and violin. She is also one of the new faces in the Symphony ;string section.

Morgentaler Aided

MONTREAL (CP) — Supporters of Dr. Henry Morgentaler, acquitted three times by a jury for performing an illegal abortion, announced Thursday the launching of a fund-raising campaign to help pay his legal costs.

AT THE GALLERIES

Opening on Tuesday with an evening preview at Victoria Art Gallery, 1040 Moss, are four exhibitions which will continue on view through the balance of the month.

The shows are recent stained glass windows by Kerry Joe Kelly; serigraphs and drawings by Richard Yates; tempera paintings by Valentina Polushin and the 26th annual Vancouver Island Jury Show.

On Sunday at 8 p.m. at the gallery Nicholas Tuelt will give an illustrated talk about the Tall Ships which recently helped celebrate the United States 200th anniversary. The talk is jointly sponsored by the gallery and Maritime Museum of B.C.

Growing Spaces is the title of a multi-media show by Ann Conway opening Tuesday at The Maples Gallery, located at the intersection of Keating Cross Road and West Saanich.

The opening will be at 8 p.m. and the exhibition will continue through Nov. 7. Graphics, paintings and sculptural work, much of it not previously exhibited, will be on view. Hours are 9 a.m. to 6 p.m. daily except Monday.

Recent watercolors by Sylvia Wagner will be on show at the Emily Carr Arts Centre, 207 Government, also starting Tuesday and remaining until Oct. 22. Hours are 10 a.m. to 4 p.m., Monday through Friday.

A selection of works from the 1970s by noted Canadian painter Toni Onley will be shown at Utley's Art Galleries, 9182 East Saanich Road (just off McTavish) until Oct. 31.

The showing begins Sunday with a preview and reception to meet the artist from 1 to 6 p.m. Gallery hours Tuesday through Sunday are 11:30 a.m. to 5:30 p.m.

oak bay parks and recreation

"STRIVE TO BE HAPPY"
ENJOY:
- Swimming
- Skating
- Curling
- Tennis
- Children's Programs
- Sr. Citizens' Programs

For Program Information
10-8

please dial 595-swim

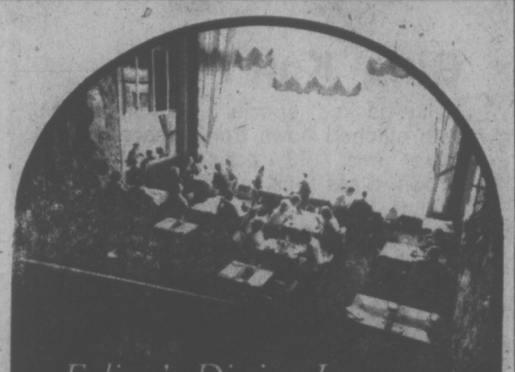

Felice's Dining Lounge
Gourmet meals
served in our elegant surroundings overlooking
VICTORIA'S BEAUTIFUL INNER HARBOUR
Dinner 7 days a week 5:30 to 11 p.m.
385-4497
1218 Wharf St
Luncheon Monday to Friday 11:30 a.m.

ENJOY THANKSGIVING DINNER OUT!
- ROAST TOM TURKEY
- BAKED VIRGINIA HAM

COMPLETE DINNERS
$3.95 PER PERSON
SERVING 4:00-9:00
OLYMPIC RESTAURANT
636 JOHNSON ST.
382-6721
10-9

MEMORIAL ARENA
SUNDAY
PUBLIC SKATING
2:30 - 4:00 p.m.
ADULT PUBLIC SKATING
8:15 P.M. - 10:00 P.M.
MONDAY
SPECIAL HOLIDAY SKATING
2:30 - 4:00
10-9

Elk Lake Garden Centre
5450 PAT BAY HIGHWAY — Just Beside Elk Lake
PERENNIALS IN MANY VARIETIES
AUBRIETA • GALARDIA
DELPHINIUMS • MONEY PLANT
HEACHERA (CORAL BELLS) • DORONICUM
ALL ONLY 98¢ ea.
OPEN SUNDAY 9-5
OPEN THANKSGIVING MONDAY 9 to 8
10-9

272 GORGE RD. WEST, GORGE SHOPPING CENTRE
FAIRWAY
DISCOUNT HOUSE
OPEN OCT. 11
THANKSGIVING DAY
9 a.m. to 6 p.m.
Prices Effective: Oct. 10, 11, 12, Sun., Mon., Tues.
WEEKDAYS 9-9
SUNDAYS 9-6
WE RESERVE THE RIGHT TO LIMIT QUANTITIES. WHILE STOCK LASTS.

Canada Grade 'A' RIB STEAK lb. 1.59
Gov't Inspected SLICED BABY BEEF LIVER lb. 49¢
CANADA GRADE 'A' BEEF RUMP ROAST lb. 1.59
BARON OF BEEF Boneless lb. 1.59
SUNKIST JUICY Oranges 8 lbs. $1
KELLOGG'S RICE KRISPEE'S 17-oz. Pkg. 99¢
HERSHEY INSTANT CHOCOLATE 2-lb. Tin 1.39
NABOB Tea Bags Deluxe 125s 1.89
California Grapefruit 12 FOR $1 WHITE ONLY
CLOVER LEAF CHUNK TUNA 6 oz. 59¢
MAGIC POWDERED MILK 5-lb. Bag 2.59
FRESH LARGE STALK CELERY ea. 19¢
IVORY LIQUID 52½-oz. Family Size 1.89
KRAFT DINNER 7¼-oz. Pkg. 4 FOR 1.00

Jus-Rite PHOTO TIPS

Lighting should be considered when taking pictures. The same scene taken with front, side, or back-lighting will give you completely different results.
Today's cameras enable you to take the most beautiful back-lit pictures, assuming that you prevent the light from shining directly into the lens. Lens-shades to be fitted to most camera lenses will be of great help.
For back-lit pictures, unless you use an incident light meter, you have to go up close to your subject to arrive at a true reflected light reading.
Back-lit closeups of people will improve with fill-in flash. Come and see us. Our certified photographic counselors will be glad to advise you.

"Service Through Experience"
716 YATES ST.
TOWN AND COUNTRY HILLSIDE
BEACON AVE., SIDNEY
T0-9
Jus-Rite PHOTOS

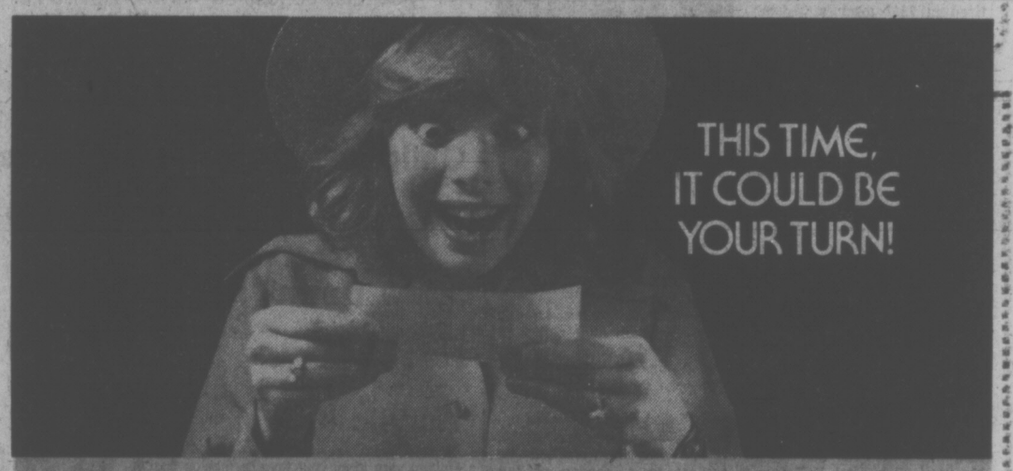

WIN $250,000
OR ONE OF MANY BIG PRIZES IN THE NEXT
$3 WESTERN

FIRST PRIZE	$250,000
SECOND FIRST PRIZE	$250,000
SECOND PRIZE	$100,000
THIRD PRIZE	$ 50,000
PLUS 4 PRIZES OF	$ 25,000

AND THOUSANDS OF ADDITIONAL PRIZES RANGING FROM $50 TO $1000.

To insure that your chances to win remain constant, The Western Lottery has thousands of additional $50 prizes (one for every 125 tickets sold) and scores of $1000 prizes (one for every 25,000 tickets sold).

N.B. Winning tickets are selected from sold tickets only. An unsold ticket cannot win. Tickets are sold by over 300 non-profit community organizations, 5,000 club members and retail stores throughout the province. Look for "ON SALE HERE" decals. Proceeds from the sale of Western Canada Lottery tickets in B.C. make an important contribution to cultural, sports, recreational and leisure activities throughout the province. Major recipients of this money were as follows: B.C. Cultural Fund $1,175,000, B.C. Physical Fitness & Amateur Sports Fund $900,000 and B.C. Special Events Fund $400,000.

IT'S MY TURN

NEXT DRAW DATE OCTOBER 30, 1976. REMEMBER, YOU CAN'T WIN IF YOU DON'T HAVE A TICKET. GET YOURS TODAY!

If you are unable to purchase a Western Canada Lottery ticket from the outlets above, simply complete the coupon.

THE NEW $3 WESTERN ORDER FORM
B.C. Lotteries Branch
P.O. Box 7777
Victoria, B.C.
V8W 3B7

Please send me ☐ tickets x $3.00 = Amount Enclosed $ ____ Cheque ☐ Money Order ☐

Tickets for this draw will be mailed to you upon receipt of this order form.

Name
Street
City Prov.
Postal Code Telephone No.

MAKE CHEQUE OR MONEY ORDER PAYABLE TO B.C. LOTTERIES BRANCH VT-4

Learn to Curl!

Oak Bay Recreation Centre is pleased to offer **Learn to Curl** instructions Saturday mornings commencing October 16th.

BEGINNERS 9:00-11:00
INTERMEDIATE 11:15-1:15
CURLING STRATEGY 1:30-3:30

These lessons are conducted by well-known local curler LEE JAMESON and capable staff. Register NOW at the Recreation Centre—6 hours of instruction for $5.00.

CURLING BROOMS—FILMS
CURLING BOOKLETS—GUEST SPEAKERS

Come and enjoy Canada's Finest Game
For further information, dial 595-SWIM

oak bay parks & recreation

AUDITIONS

for

"KISS ME KATE"

Our April 1977 Production
will be held at
SERVETUS HALL
106 Superior St.
SUNDAY, OCT. 17 2-4:30 p.m. CHORUS
SUNDAY, OCT. 24 2-4:30 p.m. PRINCIPALS

Stage Director: Colin Skinner
Musical Director: Robert Cooper
Choreographer: Rick Simmonds

Further Information Call:
Linda Robertson after 5 p.m. 384-8639

VICTORIA OPERATIC SOCIETY

A Thanksgiving BUFFET

Sunday and Monday 5 p.m. to 9 p.m.

GIVE THANKS

with us!
we're serving
TRADITIONAL TURKEY DINNER

SPECIAL feature sunday Children's Magic Show with TONY ENG at 6:00

⇨ Baked Virginia Ham
⇨ Assorted Salads
⇨ Mincemeat and Pumpkin Pie
⇨ Includes coffee and dessert

7.95 per person
3.50 children under 12

Sherwood Park Inn
123 GORGE RD. call 386-1422 for reservations

10-8

THE VICTORIA
Symphony
ORCHESTRA
CONDUCTOR LASZLO GATI

ENTERTAINMENT — ENJOYMENT QUALITY

REMEMBER THOSE THINGS? WHEN YOU AND YOUR WHOLE FAMILY COULD HAVE A GOOD TIME, AND AFFORD IT?

At the Symphony, we're having a good time, and you can still join us — even if you missed the 1st concert.

THE COST OF A SEASON TICKET TO 11 CONCERTS CAN BE AS LITTLE AS $33.00. FOR THIS INCREDIBLE PRICE YOU GET
GREAT MUSIC
A FINE ORCHESTRA
FABULOUS, WORLD FAMOUS ARTISTS

Igor Oistrakh, *superb violinist,*
Narciso Yepes, *master of the Spanish guitar*
Giorgio Tozzi, *great New York Metropolitan opera star*
Philippe Entremont, *dazzling French pianist*

are among the artists performing with our orchestra this season.

As a subscriber you enjoy many benefits. The most important is that by making a commitment of time and a little money you ENJOY the complete concert going experience. You ENRICH your life with 11 beautiful occasions and unforgettable memories. Think about it. But not for too long.

THE OFFER IS FOR A LIMITED TIME. DEADLINE OCTOBER 25th.

All concerts at the Royal Theatre
SUN. 2:30, MON. 8:30

Come into the Symphony Office, 748 Johnson
We help you choose your seat and location. You can charge to your Eatons account if you wish. You leave the office with a sparkling panorama of concert enjoyment ahead of you.

Symphony '76 — Your season for music

Sunday Brunch
at the
Royal Oak Inn

10:00 a.m. Onwards

Get away from your Sunday routine and enjoy a delicious brunch in the Strathmore Dining Room at the Royal Oak Inn. Our CHEF has prepared a delightful brunch for you and your family. Bring your friends and dine with us.

4.95 per person **children $3.00 per person**
Reservations Advisable 658-5231

Open Sunday for Brunch
MON. to SAT. 5-10 p.m.
4680 Elk Lake Drive

10-6

Allen Houghton Presents
DIRECT FROM BRITAIN — ONE NIGHT ONLY
THE INTERNATIONALLY RENOWNED
LONDON SINFONIETTA

DAVID ATHERTON—*Conductor*
"Without doubt, the finest ensembles in the world . . ."
A UNIQUE ORCHESTRA SOUND
SEE LIVE ON STAGE THIS DYNAMIC ORCHESTRA WITH STARS OF TV, RADIO AND RECORDINGS
Hear Music by Mozart, Wagner, Stravinsky and others

Fri., Oct. 22 — 8:30 p.m.
McPHERSON PLAYHOUSE
Tickets $8.50, $7.50, $6.50
McPHERSON BOX OFFICE NOW OPEN
A John Minshall Ltd. Presentation

10-7

GOBBLE **GOBBLE** **GOBBLE**
COME JOIN US FOR
Thanksgiving DINNER

SUNDAY and MONDAY MENU

ROAST TOM TURKEY DINNER	BAKED VIRGINIA HAM DINNER
Pumpkin Pie Soup or Salad Beverage	Pumpkin Pie Soup or Salad Beverage

$6.50

ALSO ON THE MENU

PRIME RIB $7.95
NEW YORK STEAK $8.25
FILET OF B.C. SALMON $6.75

Included Pumpkin Pie, Soup or Salad and Beverage—Children's Portion ½ price—Reservations Suggested

384-7151

The James Bay Inn
270 Government

10-9

ALLEN HOUGHTON PRESENTS
TWO NIGHTS of KAREN KAIN
DANCING CARMEN
With The World Renowned, Incredibly Erotic
BALLET ROLAND PETIT
COMPANY OF 50 — DIRECT FROM FRANCE

INVENTIVE, DISTURBING, POETIC, ROMANTIC, ALWAYS INTRIGUING.

ALSO ON PROGRAMME
PINK FLOYD (ROCK BALLET)
BISET'S L'ARLESIENNE
SAME PROGRAM BOTH NIGHTS

by arrangement **CANTOUR**
from Touring Office of the Canada Council
TUES., WED., OCT. 12 and 13, 8:30 p.m.
ROYAL THEATRE
PRICE $9.50, $8.50, $7.50, $6.50
AVAILABLE McPHERSON BOX OFFICE
A JOHN MINSHALL LTD. PRESENTATION

10-7

McPherson Playhouse **Oct. 27-28-29-30**
8:00 P.M.

VICTORIA ACTORS ASSN.
presents
ANTHONY JENKINS
as
Dylan
BY SIDNEY MICHAELS

Directed By Alan M. Purdy

TICKETS: $2.50, $3.50, $4.50
at McPherson Playhouse Box Office from Oct. 13

THANKSGIVING DAY
MONDAY, OCTOBER 11

5:30-10:00

- FRENCH ONION SOUP
- SALAD BAR
- ROAST TURKEY
- BAKED VIRGINIA HAM

$7.95

Felice's Dining Lounge

Gourmet meals served in our elegant surroundings overlooking VICTORIA'S BEAUTIFUL INNER HARBOUR

Dinner 7 days a week 5:30 to 11 p.m.
385-4497
1218 Wharf St
Luncheon Monday to Friday 11:30 a.m.

HARPO'S
"KING KONG"
featuring
DALE HILLARY
of
LIGHTHOUSE
MONDAY, OCT. 11
MUSIC FORUM
NO COVER MONDAY, TUESDAY, WEDNESDAY
15 Bastion Square
385-5333
CABARET

10-9

WORLD Adventure Tours
presents
VENICE
TRAVELTALE FILM
in Beautiful Colour
Narrated in person by
DOUG JONES

Visit: Historic Venice, St. Mark's Cathedral, The Gondolas and Canals, Venetian Art, Paintings, Family Life, The Picturesque Adriatic, Craftsmen.

McPHERSON PLAYHOUSE
Mon., Oct. 11
2 shows: 6:00 and 8:30 p.m.
Res. $3.75, $3.25.
10-2 **$2.75 at Theatre**

ALL IT TAKES IS
$1
TO BE A RACE DRIVER at

KARTLAND
FUN FOR ALL
OPEN SAT., SUN., 10-10
OPEN FRI. 6-10 p.m.
Take the No. 930 Bus downtown to
DOUGLAS at VANALMAN

10-8

The Big Cabaret
Featuring
"WOODSHED"
Fridays Saturdays
Dining 7-9 Dancing 9-2
2915 DOUGLAS ST. **INGRAHAM HOTEL** 10-1 385-6731

SERVING
THANKSGIVING DINNER
Monday, 5:00-9:00
MENU SELECTIONS INCLUDE:
Chicken Paprika
Goulash Cabbage rolls
Kolbasz Perogies
Wiener Schnitzel Spare Ribs

Reservations: 383-4732
Very moderately priced
Ample free parking
1122 Yates Street (near Cook)

Tokaj HUNGARIAN RESTAURANT Villa

Member Canadian Restaurant Association

10-9

Commodore Productions Proudly Presents
THE DUKE ELLINGTON ORCHESTRA
Under the Musical Direction of
MERCER ELLINGTON
with Special Guest Artist
LAINIE KAZAN

Friday, October 22nd
The Royal Theatre
Showtime: 8:30 p.m.
$9.00 - $8.00 - $7.00
Tickets at Memorial Arena Box Office

10-2

The Captain's Palace
TRADITIONAL THANKSGIVING FEAST
BUFFET
6.95 for adults
½ Price for Children Under 12

You're Invited to the Captain's Table

A hearty alder wood fire will cheer you as you enter The Captain's Palace for your Thanksgiving festivities.

You'll be greeted by the tempting aroma of succulent whole Roast Turkey and fresh Baked Ham garnished with sweet pineapple. Next to these steaming platters you'll discover delicious B.C. Salmon, our famous Steak and Kidney Pie, Chicken with Dumplings, scalloped or mashed potatoes, mashed turnips, juicy red apples, vine-ripened grapes, melons, cantaloup, grapefruit, oranges, imported cheeses and of course, home-baked PUMPKIN or APPLE Pie, freshly brewed coffee and imported tea.

And because it's Thanksgiving, the Captain has issued an order that music shall play throughout the Palace. Your favourite organ melodies will resound the oak-beamed mansion. An evening your family and friends will treasure for years.

PLEASE RESERVE NOW FOR SUNDAY OR MONDAY, 5-7:30 p.m.

388-9191

The Captain's Palace, 309 Belleville St.

Overlooking Victoria's Historic Inner Harbour

10-8

Soul, and Rock That Doesn't Work

By DAVE MARSH

HALL AND OATES . . . bouncy best

DARYL HALL and JOHN OATES: "Bigger Than Both of Us"

The great strength of Hall and Oates, the thing that's brought them two hit singles and a hit album already this year, is their ability to arrange and write in the manner of the '60s soul music. Their best numbers, like this album's lovely, melodious Back Together Again, are almost always written in this form. But Hall and Oates are white kids with a bent for rock and roll, and on Bigger Than Both of Us, that's both an added pleasure and their downfall. When the rock material works, as on London Luck and Love, they have a bouncy, Byrds-like sound that's captivating in its way. When it doesn't work, which is about half the time here, the album becomes bogged down in instrumental flourishes that lack attraction.

★ ★ ★

MANHATTAN TRANSFER: "Coming Out"

Like Bette Midler, with whom they share a manager, Manhattan Transfer has a fascinating, campy stage show that doesn't translate to disc very well. They seem like one of the ideal vehicles for producer Richard Perry, whose roots are also in R and B and bombastic show music. But Perry rarely seems in total command here, and the result is a somewhat embarrassing hodgepodge: The remake of the Four Tops' Helpless is charming, the R and B standard, Don't Let Go, has rarely sounded better, but a song like Chanson D'Amour sounds like a loser in a Ray Conliff singer' competition. Some of the cover versions here are so hackneyed it's impossible to imagine why Perry allowed the group to record them (Scotch and Soda is the offender), while others (Todd Rundgren's It Wouldn't Have Made Any Difference) are good ideas gone wrong. Nice stuff if you're stuck in a elevator on a rainy day, but not what the material and talent involved deserve.

★ ★ ★

BRIGATI: "Lost in the Wilderness"

There's something ominus about that title, especially since Eddie and David Brigati haven't recorded since the former was the best voice in the Rascals and the latter occasionally helped out. The disco remakes of the Rascals' classic, Groovin, and a Sam Cooke hit, You Send Me, are pure formula, but some of the rest, particularly the parts produced by Ron Dante, is fine white soul in the manner of the Rascals and Hall and Oates (see above). Unfortunately, however, an album done by four producers, tends to lack the consistency necessary to become really dynamic — and that's just the problem here. "Wilderness" is interesting in spots, but alternates all too often between cheap formula and straining for effect.

★ ★ ★

PEER TOSH: "Legalize It"

From the original Wailers says the sticker on the album cover, and that's Tosh's story in a nutshell. While the Wailers hit the top on the strength of Bob Marley's fiery guitar work, they sorely miss the melodic brillance of Tosh (who co-wrote such classic Wailers' songs as Why Must I Cry, included here). Similarly, Tosh hasn't got the instrumental brilliance of Marley to expand upon his essentially conventional reggae approach. This is a pleasant record, but I'd trade it for any single Marley-Tosh Wailers' track.

ROLLING STONE

ENTERTAINMENT GUIDE

BUTCHART GARDENS. AUTUMN! Just about the most beautiful, most colourful time of the year in these famous gardens. Should it shower, don't worry, there's free use of umbrellas for everybody. Usually warmer out here, too! Open every day 9 a.m. to 5:30 p.m. Plan now for one of your happiest outings!

BUTCHART GARDENS — KNOWN THROUGHOUT THE WORLD FOR THEIR INCREDIBLE BEAUTY . . . EVER CHANGING, ALWAYS LOVELY! Skilful planning, dedicated gardeners pooling their ideas and knowledge, keep them that way, week after week, season after season.

FRIENDS ARRIVING? Take them to see these lovely gardens. One of the nicest and most appreciated ways to entertain.

THE OLD FORGE Dancing 6 nights a week to the fabulous "Brothers Forbes and Friends," in one of Canada's largest and most luxurious night clubs. Located in the Strathcona Hotel along with their famous discotheque and restaurant. Douglas at Courtney Street. 383-7137.

ROYAL OAK INN. Presently appearing in the Thatch Cabaret, CHRIS JASON and SPECTRUM, Mon.-Sat. 9-2. In our Strathmore Dining Room enjoy delicious food and the music of John McKenzie. Please call for information. 658-5231. 4760 Elk Lake Dr.

"MAGNIFICENT!" —Penelope Gilliatt, The New Yorker
DINO DE LAURENTIIS PRESENTS
INGMAR BERGMAN'S
"FACE TO FACE"
Starring
LIV ULLMANN MATURE
LAST 6 DAYS
In Nootka Court
382 5922 · Douglas & Humboldt
TOWNE Cinema
NIGHTLY 7 & 9:20
Box Office Opens 6:45

READY TO PLAY?
7 BED LOVE HUNT
Alena Penz COLOR
PLUS
STUD
Warning: Comp. Conc. with sex. in COLOR
fox cinema
quadra at hillside 382 3370
7 BED—7, 9:45
STUD—8:30

EAST INDIAN SHOWS Sunday 3 P.M.
"ROTI KAPADA AUR MAKAAN"—Starring: Manoj Kumar, Amitabh Bachchan, Shashi Kapoor, Zeenat Aman, Mousmumi Chatterji. (Color with English Sub titles)
Monday 3 p.m.
"AAN MILO SAJNA"—Starring: Rajesh Khanna, Asma Parekh, Vinod Khanna, Aruna Irani, Nirupa Roy. (Color with English sub titles)

TOM and MORRIE PARKER present
BOB DENVER "GILLIGAN"
FORREST TUCKER THE "F TROOP" MAN
The WACKIEST two guys ever to lead a wagon train across the WILD west!
"THE WACKIEST WAGON TRAIN IN THE WEST"
GENERAL A hilarious comedy for everyone from 8 to 80
A TOPAR FILMS RELEASE
Children & Golden Age $1.00
ODEON 2
780 YATES STREET
383-0513
MATINEES DAILY
1:30 3:15 5:10 7:00 9:00

THANKS TO . . .
Oak Bay parks and recreation
YOU MAY ENJOY SWIMMING & SKATING ON THANKSGIVING MONDAY, OCTOBER 11th
SWIMMING
7:30-8:30 a.m. EARLY BIRD SWIM
9:00-5:00 p.m. EVERYONE WELCOME
5:15-6:15 p.m. ADULT SWIM
6:30-8:30 p.m. EVERYONE WELCOME
9:00-11:30 p.m. ADULT SWIM
SKATING
1:00-4:00 p.m. EVERYONE WELCOME
please dial 595-swim
for further program information No. 1030
10-9

Mrs. Danielle's ALL-NITE DISCO
You Won't Find Another Place Like it Here.

The love story that will scare the life out of you.
OBSESSION
COLUMBIA PICTURES PRESENTS
A GEORGE LITTO PRODUCTION/A BRIAN DE PALMA FILM
CLIFF ROBERTSON & GENEVIÈVE BUJOLD IN OBSESSION
CO-STARRING JOHN LITHGOW/EXECUTIVE PRODUCER ROBERT S. BREMSON
MUSIC BERNARD HERRMANN/DIRECTOR OF PHOTOGRAPHY VILMOS ZSIGMOND ASC
SCREENPLAY BY PAUL SCHRADER/STORY BY BRIAN DE PALMA & PAUL SCHRADER
PRODUCED BY GEORGE LITTO & HARRY N. BLUM/DIRECTED BY BRIAN DE PALMA
TECHNICOLOR® PANAVISION®/ORIGINAL SOUNDTRACK EXCLUSIVELY AVAILABLE ON
GENERAL
ODEON 1
780 YATES STREET
383-0513
Matinees Fri., Sat., Sun.
1:30 3:15 5:10 7:10 9:10

Liza Minnelli · Ingrid Bergman
Matinees Fri., Sat., Sun.
A Matter of Time
GENERAL
HAIDA
806 YATES STREET
382-4178
1:30, 3:15, 5:25, 7:30, 9:35
MON.-THURS. 7:30 & 9:35

COUNTING HOUSE CINEMA 1
BROAD AT BROUGHTON
383-3434
Mel Brooks in Marty Feldman
General
SILENT MOVIES
Dom DeLuise
Nightly 7:25, 9:20

COUNTING HOUSE CINEMA 2
BROAD AT BROUGHTON
383-3434
An unforgettable experience
GENERAL
Nightly 7:10, 9:10
Wings in the Wilderness

CKDA 1220
★ PRESENTS ★
RUSH
Lift Off A TOUR OF THE OUTER PLANETS
★ WITH ★
SPECIAL GUEST
MAC WEBSTER
WED., OCT. 27, 8 P.M.
VICTORIA MEMORIAL ARENA
LIMITED ADVANCE SALE TICKETS 4.50
GENERAL ADMISSION TICKETS 5.50
TICKETS ON SALE AT ARENA BOX OFFICE, 9 A.M.-5 P.M. DAILY EXCEPT SUNDAY
10-3

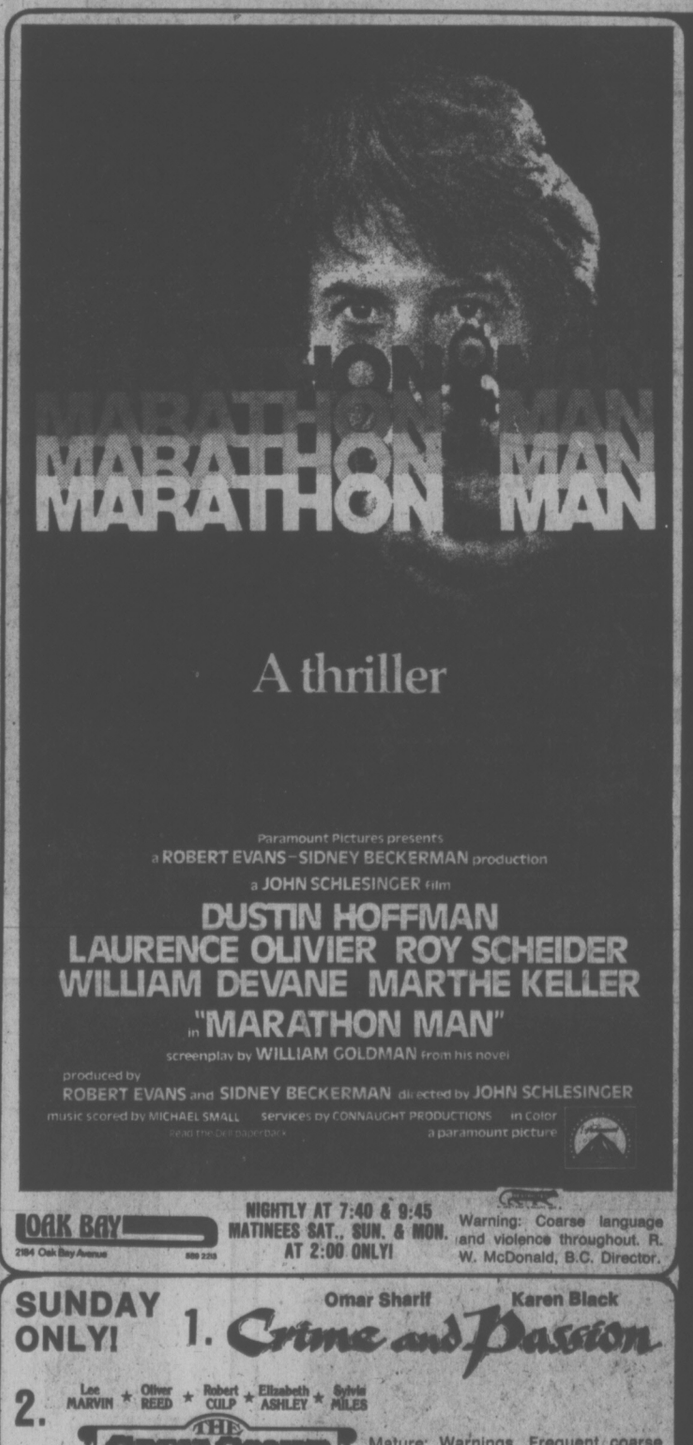

A thriller
Paramount Pictures presents
a ROBERT EVANS–SIDNEY BECKERMAN production
a JOHN SCHLESINGER film
DUSTIN HOFFMAN
LAURENCE OLIVIER ROY SCHEIDER
WILLIAM DEVANE MARTHE KELLER
in "MARATHON MAN"
screenplay by WILLIAM GOLDMAN from his novel
produced by ROBERT EVANS and SIDNEY BECKERMAN directed by JOHN SCHLESINGER
music scored by MICHAEL SMALL services by CONNAUGHT PRODUCTIONS in Color
Read the Dell paperback
a paramount picture
OAK BAY
2184 Oak Bay Avenue
592 2231
NIGHTLY AT 7:40 & 9:45
MATINEES SAT., SUN. & MON. AT 2:00 ONLY!
Warning: Coarse language and violence throughout. R. W. McDonald, B.C. Director.

SUNDAY ONLY!
1. Omar Sharif Karen Black Crime and Passion
2. Lee MARVIN ★ Oliver REED ★ Robert CULP ★ Elizabeth ASHLEY ★ Sylvia MILES
THE GREAT SCOUT AND CATHOUSE THURSDAY
Mature: Warnings. Frequent coarse and suggestive language . . . scenes of horror with rats attacking people. R. W. McDonald, B.C. Director.
3. Edgar Rice Burroughs' AT THE EARTH'S CORE
4. H.G. WELLS tells his most frightening story. THE FOOD OF THE GODS ....for a taste of HELL!
ADMISSION—$3.50 per person.
Free List Suspended.
Gates 7:15 Show 8:00
TILLICUM DRIVE-IN
Blue Heide at Tillicum
382 7535
SUNDAY ONLY!

He's the KICKIEST!
That's Gus... the wondermule!
WALT DISNEY PRODUCTIONS presents
GUS
TECHNICOLOR®
Released by BUENA VISTA DISTRIBUTION CO., INC.
©1976 Walt Disney Productions
Added Tillicum Only.
BLACKBEARD'S GHOST
All Children $1.25
Note: Special Dusk-To-Dawn Show Sunday Only!
Gates 7:30 Show 8:00
Walt Disney's Bambi
GENERAL ENTERTAINMENT
SHOWTIMES:
Saturday and Monday At
Gus—1:00, 3:45, 6:35, 9:25
Bambi—2:35, 5:25, 8:10.
Sunday from 2:35.
CAPITOL
805 Yates
384 6811
TILLICUM DRIVE-IN
Burnside at Tillicum
382 7535

FOR THE FINEST IN MOVIE ENTERTAINMENT
FAMOUS PLAYERS THEATRES

MONTY PYTHON AND THE HOLY GRAIL
Mature
ROYAL
805 Broughton
383 9711
Sat. & Sun. at: 1:45, 3:35, 5:25, 7:15 & 9:15.
Monday 7:15 & 9:15
ENDS MONDAY!

Charles Bronson is Ray St. Ives
He's got a half-finished novel in his typewriter. $100,000 bucks in a bag. And everyone in town on his tail.
St Ives
CHARLES BRONSON
"ST. IVES"
JOHN HOUSEMAN · HARRY GUARDINO · HARRIS YULIN · DAN O'HERLIHY
MAXIMILIAN SCHELL
JACQUELINE BISSET
Mature.
CORONET
836 Yates
383 6414
SHOWTIMES
Saturday & Sunday at 1:30, 3:25, 5:15 7:10, 9:20
Weekdays at 7:10 & 9:20

THREE PLAYS FOR SCHOOLS

Rehearsals have begun this week for Kaleidoscope Theatre Productions' third school touring season. By October 24 three plays will be ready for youngsters in age groups from six to 18.

Elementary children will see the Legend of the Minotaur, an adaptation of the Greek legend concerning construction of the famous labyrinth at Knossos in Crete.

The play is a stirring introduction to Greek legend, theatre, and the fascinating world of mythology. Junior secondary students will also see this production, as the Minotaur is included in Greek studies this year.

All schools hosting the production will receive a kit of correlative materials designed to make the production the culmination of a rewarding theatrical experience. Discussion periods with teacher, students, the company and director Elizabeth Gorrie will allow children to see directly how the theatre interprets and a play is put together.

The Travelling Medicine Show or A Study in Magic and Superstition, a send-up of exorcism, Madame Blavatsky, star-gazing and other phenomena, is beng prepared for secondary students.

Both shows will tour lower island schools and bookings are being taken for local schools for November through to Dec. 11.

At Christmas the company will present The Snow Goose in its own adaptation from Paul Gallico's touching story of a crippled man, a young girl and a wounded bird. Preschoolers will see a show designed especially for them to be presented at Cedar Hill Community Centre, Dec. 15 and 16.

Information concerning the shows can be had from Kaleidoscope's office, 1322-A Government, where the phone is 383-8124.

BRISTLES are up in an encounter between Lady Bracknell (Helen Smith) and Miss Prism (Joan Hopper) in a high comedy scene in Oscar Wilde's The Importance of Being Earnest, opening at Langham Court Theatre Thursday. The Victoria Theatre Guild production, directed by Michael and Barbara Meiklejohn, has been brought forward in time to the 1920s from its original late 19th century. Also in the cast are Rosalind Scott, Sylvia Hatchman, Martin Jarvis and Denis Johnston. The comedy will run through Oct. 16. Box office is at Eaton's and curtain time, 8:15 p.m.

Musical Arts Society Launches New Season

The sound of trumpets will appropriately usher in the 1976-77 season for Victoria's venerable Musical Art Society. The first concert, Oct. 17 at McPherson Playhouse, will feature Boyde Hood, principal trumpet of the Victoria Symphony, and the Western Brass.

Musical Art's history is a long one. The organization is a direct descendant of the women's musical club, which began its activities in the early part of this century. A name change, dropping of the female-only participation, and other re-constitutions have occurred as time passed.

Under the presidency of Mrs. Molly Watts, Musical Arts has come to play an important role in the community, particularly with regard to talented students. The organization has collected and invested and administers a capital fund out of which annual scholarships are awarded on the basis of a competition judged by Royal Conservatory of Music examiners.

It operates on the series plan, offering five Sunday afternoon concerts during the winter for a membership fee of $10.

This season's first concert presents five talented brass players who together have crafted a considerable impression on the island and lower mainland as an ensemble.

Besides Hood, the players are Anthony Hendricks, now completing degree studies at UVic, second trumpet; Joan Watson, horn, member of the Symphony and teaching staff at the Conservatory of Music; Thomas Eadie, trombone, principal with the Symphony; and Eugene Dowling, tuba, holder of a Master's degree in music from Northwestern University.

Second concert of the season will present one of the season's prestige events. With the assistance of the B.C. Cultural Fund, Musical Art has coralled the outstanding Vancouver group, Hortulani Musicai, and soprano Ingrid Suderman, who will apear in concert on Nov. 7.

Trudie Conrad returns to her home city to give a violin recital for the January program. The annual young artists' recital and a concert entitled, On A Sunday Afternoon, will be featured in February and March.

Figaro Production Set

Moving toward its first date with the Victoria public is the Vancouver Island Opera Association, now deeply into advanced stage rehearsals of Mozart's Marriage of Figaro.

With Bruce More as mucical director and Dale Read as dramatic coach and stage director, the production is progressing well. Two performances will be given, Nov. 3 and 4, at McPherson Playhouse.

The opera will be performed in English with an accompanying orchestra of Victoria Symphony players, the whole being conducted by Stanley Chapple, the Seattle opera conductor.

Of immediate importance is assistance from anyone interested in working with costumes and stage dressing. To volunteer in either or both of these areas call Kate Palmer at 652-4215, preferably between the hours of 5 and 7 p.m.

Financial help is naturally welcome and there are various categories of financial sponsorship. Nick Koerner is the person to contact on this subject.

Petit Brings Classical Ballet

The name Roland Petit ranks along with Anthony Tudor, George Balanchine and Jerome Robbins as foremost among classical ballet choreographers of our time.

Ballet de Marseilles, the French master's own company, is at present touring Canada in a cultural exchange program and comes to Victoria Tuesday and Wednesday to perform a mostly classical program at the Royal Theatre.

After so many contemporary companies, the visit of a highly rated international troupe doing story ballets in classical form, such as Carmen and L'Arlesienne, should be a welcome change to ballet buffs.

Also, Canada's Karen Kain, a star judged by top dance critics to be a likely inheritor of the Margot Fonteyn cloak and the chosen and frequent partner of Rudolf Nureyev, is special guest artist with the company and will dance on both evenings in the role that has propelled her to international fame — Carmen.

Paris audiences rose in vociferous acclaim for the star and the ballet, which is based on the Bizet opera, and this success has been repeated wherever it has been performed.

Petit's choreography has been described as "spectacular" in Carmen and also in L'Arlesienne with the familiar Bizet score and its story of star-crossed lovers. Haunting flute solos and the exciting farandole, a folk dance from the south of France, are among highlights of this ballet.

Two other numbers, a pas de deux and a contemporary style work by Petit, the witty Pink Floyd, fill out the program.

Tickets are available at McPherson Playhouse box office.

Mrs. Danielle's
Thursdays and Sundays
LADIES FREE
Hours: Thurs. Fri. Sat.
11 p.m.-6 a.m.
Sundays 9-3 a.m.

Mrs. Danielle's
Victoria's Largest
Dance Floor
Dazzling, Flashing Lights
Good Music
Powerful Sound System

CURLING
at the
oak Bay Recreation centre
TEEN CURLING SUNDAYS 3:15-5:15 p.m.
Special feature of this program will be a 15 minute instruction period. GET YOUR GANG TOGETHER TODAY AND CURL THIS FALL.
FAMILY CURLING SUNDAYS 1:00-3:00 p.m.
Two adults, two children per team. BRING THE KIDS AND INTRODUCE THEM TO THIS FINE SPORT.
The Oak Bay Recreation Centre is pleased to offer the above programs for the forthcoming season. Registration NOW at the Centre and enjoy Canada's finest game with your friends and family.
for further information please dial 595-SWIM
oak Bay parks and recreation

DINING WITH A DIFFERENCE
Gay Nineties Spare Rib House
KEN PEAKER and ROLLY McINTOSH
Plays Your SING-A-LONG MUSIC
A SPARKLING ATMOSPHERE For
PERSONALIZED MUSICAL HAPPENINGS
World-Famous SPARERIBS — Full Dinner Menu
825 Burdett — CHERRY BANK HOTEL — 385-5380
2-6

Victoria Musical Arts
presents
WESTERN BRASS
Boyde Hood—Trumpet
Joan Watson—Horn
Eugene Dowling—Tuba
Anthony Henriks—Trumpet
SUNDAY, OCT. 17th, 2:30 P.M.
McPherson Playhouse
Admission by Membership or
Tickets at the door. $2.50, Students $1.50

PIER 1
VICTORIA'S WATERFRONT DINING EXPERIENCE
640 MONTREAL ST. (Beside Laurel Point Condominiums)
BUSINESSMEN'S LUNCH
MONDAY TO FRIDAY, 12 to 2:30
FROM $1.95
EAST COAST LOBSTER $7.50 (LUNCH TIME ONLY)
THANKSGIVING WEEKEND
FAMILY SMORGASBORD
SUN., OCT. 10 4 to 9 p.m. $6.50
CHILDREN UNDER 12 HALF PRICE
MONDAY, OCT. 11th 4 to 9 p.m.
THANKSGIVING DINNER $5.50
FOR RESERVATIONS CALL 385-555
DINING NIGHTLY MON. to SAT. FROM 5:30 P.M.
PRICED FROM $6.25 to $9.50
10-8

TRINITY CINEMA
presents
THIS IS THE BIG ONE!
MGM
QUO VADIS
TONIGHT 7 P.M.
U. of Vic. — McLauren Bldg. No.144
Free of Charge All Welcome

Mrs. Danielle's
563 Johnson St.
Tel: 384-5412
2nd. Alley West
From Government Street.

Family Style DINING
"A New Look But The Same Fine Food at Reasonable Prices!"
SCOTT'S RESTAURANT
650 Yates at Douglas
OPEN 24 HRS. EVERY DAY

Thanksgiving.
It's hard to really celebrate when someone in the family has to cook all day.
TJ's
So come join in the traditional Thanksgiving feast at TJ's. Make your Reservations now. Then enjoy the day with the family while the chefs in TJ's kitchen prepare the turkey...and all the trimmings.
Adults $7.95 Children $4.50 Reservations 386-3571
FOUR SEASONS RESTAURANT
634 HUMBOLDT (Nootka Court)
people serving people...and loving it!
OCTOBER 15
Dining and Dancing with the popular "CONTINENTALS."
10-9

The Cordon Bleu
Not So Fancy Not So Frenchy
CHICKEN — EVERY SUNDAY
4-8 p.m.
ALL YOU CAN EAT! 4.75 person
FULL MENU AVAILABLE 7 DAYS A WEEK
820 Esquimalt Rd., Victoria 10-9 Reservations 388-7612

PEARKES Arena 3106 TILLICUM 388-6664
PUBLIC SKATING INFORMATION
Phone 388-6664
10-8

ANNOUNCING OUR EXPANSION! OUR STORE IS BIGGER TO SERVE YOU BETTER WITH MORE STOCK!
GROCERIES
OPEN 24 HOURS AT QUONLEY'S
GOV'T. at FISGARD

ESQUIMALT SPORTS CENTRE
THANKSGIVING DAY
HOLIDAY SKATING
MONDAY
OCT. 11th
2:00-4:00 p.m.
Everyone Welcome
Skate Rentals and Sharpening Available
AT THE

Victoria Theatre Guild
presents
"THE IMPORTANCE OF BEING EARNEST"
A Trivial Comedy for Serious People
by Oscar Wilde
at
LANGHAM COURT THEATRE
Thurs., Oct. 14-Sat., Oct. 23—8:15 p.m.
Tickets $3.00
Students & OAP's $2.00 (Mon. thru Thurs. only)
SEASON TICKETS
6 Plays for $12.00. Students, 6 Plays for $6.00. From Eaton's Box Office. Open 10 a.m.-4 p.m. from Tues., Oct. 12.
Phone 382-7141

Raven's
FINE DINING LOUNGE
Invites You To Enjoy A
THANKSGIVING WEEKEND
Featuring Their
SUNDAY BUFFET
OCT. 10th, 5 p.m. to 9 p.m.
• CHEF'S SPECIAL SELECTIONS
AND A SPECIAL
THANKSGIVING MENU
MONDAY, OCT. 11th, 5 p.m. to 9 p.m.
• RESERVATIONS RECOMMENDED — 386-7444
SPECIAL
RAVEN'S FEATURE
COMING THURS., OCT. 21st
FALL FASHION SHOW
by the
GIRL BOUTIQUE
ENJOY LUNCH AND SEE THE LATEST FALL FASHIONS — RESERVATIONS 386-7444
Raven's
FINE DINING LOUNGE
Free underground parking
Reservations recommended
Harbour Towers 345 Quebec St., 386-7444
Victoria's Newest Inner Harbour Landmark
10-8

FONZIE'S PLACE
NOW OPEN 6 DAYS A WEEK
CLOSED MONDAYS
With Denny's Canned Music Co.
playing Victoria's finest old time Rock 'n Roll
Mon.-Sat. 8:30-1:00 A.M., Sun. 5:30-9:30 P.M.
WEDNESDAY: GONG SHOW
"AMATEUR TALENT NITE"
PRIZES! PRIZES! PRIZES!
NO ONE GOES AWAY WITHOUT A PRIZE!
CONTESTANTS—REGISTER BEFORE 9:00 P.M. WED. IF POSSIBLE
OPEN DAILY 4:30-1 A.M., SUNDAY TILL 10:00 P.M.
DINNER STARTS 6:00
658-3922
Duke's
4558 CORDOVA BAY ROAD
10-9

Allen Houghton Presents
ROMEROS
SPAIN'S FIRST FAMILY OF GUITAR
"THRILLING . . . PHENOMENAL!"
These electrifying flamenco artists are known throughout the world. Their return to Victoria promises to be one of the most exciting events of the season.
McPHERSON PLAYHOUSE
TUES.-WED. OCT. 19TH and 20TH
8:30 P.M.
TICKETS $7.50, $6.50, $5.50
NOW ON SALE AT McPHERSON BOX OFFICE
A John Minshall Ltd. Presentation
10-7

BASTION THEATRE COMPANY
1002 Wharf St. Victoria, B.C. V8W 1T4 Phone 386-8301
OCTOBER 8-16
THE ROAR OF THE GREASEPAINT THE SMELL OF THE CROWD
Book, Music and Lyrics by Leslie Bricusse and Anthony Newley
1976-77 Season Sponsored by
Market Square

FOR THANKSGIVING
BRING THE WHOLE FAMILY TO THE
MARINA DINING LOUNGE
ON BEACH DRIVE IN OAK BAY
Enjoy a Beautiful Feast
TURKEY with all the TRIMMINGS
A Complete Dinner
$7.50
(CHILDREN HALF PRICE)
SUNDAY-MONDAY
From 5 p.m. to 9 p.m.
ALSO
WHILE DINING LISTEN TO THE SINGING OF JAMAICA'S
KEITH COOPER
For Reservations 598-4511

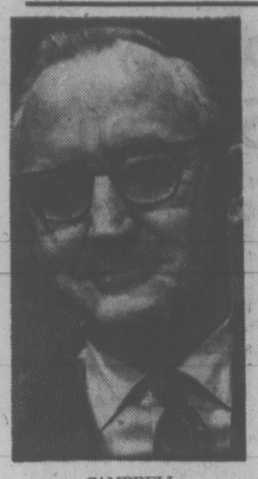

CAMPBELL

Days of Power Long Gone, Says 'Bureaucrat' Campbell

By LIZ HUGHES
Times Staff

At 50, Dan Campbell's days of power are over.

As director of Inter-Governmental Relations for the provincial government, he's content with the role of administrator and co-ordinator.

Gone, he says, is the hard-nosed political fighter, 16 years a Socred MLA with half of that as cabinet minister in W. A. C. Bennett's government. Enter the bureaucrat.

Campbell's office on the second floor of the west wing of the Legislative Buildings sits directly over the office of Premier Bill Bennett.

To observers of such things, the positioning seemed symbolic, conjuring visions of Campbell in his upper suite pulling the strings of a marionnette premier.

Campbell, of course, is aware of the concept of him as the power behind the throne, but dismisses it as nonsense.

"Look," he jokes, "there are no holes in my floor. I don't pull any strings to down below."

He says some people have a vision of him as some sort of "grey eminence," the wise old man sitting in his comfortable office, dispensing wisdom and dictating policy.

"There is not one iota of truth in it. I don't have any power. The grey eminence is a myth."

Since his appointment to the $32,000 a year job shortly after the Socred sweep, Campbell and his staff of eight have been largely out of the public view.

Inter-Governmental Relations (which quickly became know as IGR in the governmental idiom) was established as a branch of the premier's office to co-ordiante dealings between British Columbia and other governments in the U.S. and Canada.

Campbell says the branch was set up to act as a clearing house for information and briefing material produced by the various government departments for the premier.

He gives as an example of the work the section does, the provincial premier's' conference held earlier this month in Toronto to discuss provincial positions on the federal government's move to bring home the constitution.

B.C.'s position on the constitution was drawn up by the cabinet constitution committee, but material from various departments to back up the position was brought together in Capbell's office.

"We have the capacity here to bring together briefs and boks and material. We index them and that sort of thing, but the actual material for the conference would come from the departments."

"We're not trying to replace or re-do or rethink anything to do with our departments," he says.

Inter-governmental relations is really a product of the growing complexity of governments, Campbell says.

"In the early sixties you (cabinet ministers) went to Ottawa maybe twice a year. There was no good reason for it then. Inter-government relations was really needed only from about 1972 on with the federal scene being so fundamental to our provincial economy and federal-provincial cost-sharing arrangements having such an impact on the economy."

When the need for some sort of inter-provincial liaison became clear, Campbell says, Alberta, Ontario and Quebec created government departments to deal with the need.

Alberta's department has a bureaucracy of at least 40 people, and Ontario and Quebec are higher still.

The departments also have power, Campbell says. In Alberta, no federal-provincial agreement can be signed without the signature of the minister of inter-governmental affairs.

"We deliberately went in the reverse of the other provinces," Campbell says.

The staff is small — eight people — and the budget was kept to a minimum — $282,000 — which is mainly salaries for the staff and travel expenses.

Campbell says he thinks the branch should be kept small, and says he would never recommend the function be taken over by a department.

"Of course, I don't make the policy around here," he adds.

And, if his present line of thought continues, he's given up policy-making forever.

After 16 years in "the game" as an elected politician, Campbell says it's time for younger people to take a swing at it.

"But I enjoyed it. I have no regrets, either before or after."

Campbell's memories of his years in government will not go unexplored. He's planning to write a book on his experiences of the heyday of W. A. C. Bennett, but not just yet.

"A lot of the people who are involved in what I might ultimately put in the historical sense are still alive," he says. So he'll wait a while yet.

"I don't want to do what happened in the White House where everybody from the janitor on up to the maid was producing a best seller."

"To use a trite expression, I don't really think that's the British parliamentary tradition at its best."

Japan Eyes Hotel

CALGARY (CP) — A major Tokyo-based travel agency is investigating the possibility of purchasing or building hotels in Calgary and near Jasper to cater exclusively to Japanese visitors, a Japanese government spokesman said Thursday.

Counselling Cut Blasted

By PAUL NICHOLSON
Times Staff

Greater Victoria school board has received a flood of protests against a two-thirds cutback in special counsellors which was forced by a teacher hiring freeze.

A petition signed by 25 social workers expressed "concern and apprehension" over the cutbacks.

"As social workers we have experienced the positive effects of their professional expertise," the petition said.

The board also has received letters from many parents, two elementary school principals and regional health officer Dr. Allan Arneil.

Mrs. A. Knowles, mother of three, wrote: "There are many frills in the schools today, but ... trained counsellors are not frills.

"Better to spend a sum of money now to help an emotionally disturbed child than to wait and spend many hundreds of dollars and involving many more people at a later date, with perhaps negative results."

Mrs. Faye Cook told the board a special cousellor had greatly helped her son. "I feel this is a tremendous loss to our school."

The move was called a "short-sighted saving" by Mrs. Hanny Turner.

The regional health officer is concerned the move might result in more work for public health nurses under his jurisdiction.

"They may have to cut back in services in other areas and spend a little more time in the schools doing counselling," Arneil said in an interview.

He has asked the board for more information and commented in a letter that "some of the 1,500 children seen by special counsellors last year, or some of the 80 children sent to Eric Martin Institute, might well give rise to extra work by our nursing staff."

Richmond Elementary principal H. F. Jarvis wrote to the board at the request of his staff expressing appreciation for the work done by the counsellors. He said the school "finds the loss of their services and assistance extremely regrettable."

Tolmie Elementary principal W. L. Durrant reminded the board of all the services done by the special counsellors — referral procedures, screening, classroom teacher consultations, parental contacts, liaison between other social agencies and schools, placement of pupils and counselling for pupils among others.

"Needless to say the services will be sorely missed in this school."

The decision to reduce the number of counsellors — from 10 to three and one part time — was not easy for the administration.

Trustees last spring imposed a hiring freeze on teachers, but there were still a number of vacancies to be filled where teachers had retired or resigned.

Unable to hire more teachers, the administration was faced with two choices — either don't fill some positions, or fill them with other qualified teachers.

"There was really no choice," said Art Lamrock, director of pupil services. "We couldn't leave some classes empty."

A few of the vacancies were filled with itinerant music and physical education teachers, but five former special counsellors were placed in regular classrooms. (A sixth left the district and a seventh is working only one day a week, leaving three full-time counsellors.)

Lamrock said it was the administrative staff's only option. He and acting superintendent of schools Dr. John Wiens felt the program of special counsellors was successful.

The 10 special counsellors all had at least a masters degree in counselling.

"They were not just elementary teachers appointed to counselling," Lamrock said.

School board vice-chairman Susan Brice agreed with many of the criticisms and said there should be more provincial government funds available to the board.

She said there isn't much chance of any relief for the rest of this year but the board may consider budgetting for more counsellors next year — if money can be found in an already tight budget.

Escaper Caught

BELLEVILLE, Kan. (AP) — A man convicted of threatening former president Richard Nixon was captured here today after he walked away from a Fort Worth, Tex., work-release program one day before President Ford was to visit Texas. Franklin David Kirk, 35, is in the Republic County jail after being picked up by a Belleville policeman while hitch-hiking Friday night.

Smith Delegates Opposed

DAR ES SALAAM (UPI) — Two influential nationalist leaders said today they will not accept Rhodesia's white minority government as a separate delegation to an Oct. 31 Geneva conference on the future of Rhodesia.

The two leaders, announcing they will send a joint delegation to the talks, also said they will not take proposals put forward by Secretary of State Henry Kissinger for transition to black majority rule as a basis for discussion.

They warned their guerrilla warfare against the minority regime in Rhodesia would continue and asked for the proposed date of the conference to be put back two weeks.

Joshua Nkomo, leader of Zimbabwe African People's Union, and Robert Mugabe, secretary-general of the Zimbabwe African National Union, told a joint news conference the Geneva talks must be between Britian as "the colonial power from which we seek the restoration of Zimbabwe; and the nationalist side.

"Should the racist (prime minister) Ian Smith or any of his colleagues attend, we can only regard him-them as an extension of the United Kingdom delegation," the two leaders said.

Meanwhile, the Rhodesian government in Salisbury today reported the death in action of army Sgt. Anthony Stainthorpe and said its troops killed six more black nationalist guerrillas in the past 24 hours.

BEFORE THE JUDGE

An 18-year-old Ontario youth will be sentenced Oct. 22 in Victoria provincial court by Judge William Ostler after admitting five break-ins this month, one at an office of the chief law officer for the Crown.

Michael John Reynolds pleaded guilty Friday to a four-count Victoria charge of break-ins and thefts Monday at John Caris Interiors, 2714a Quadra, Pilkington Glass, 649 Pembroke, and a realty firm at 2736 Quadra, and Thursday at the attorney-general's department office at 947 Fort.

Prosecutor Robert Mulligan said $50 was taken from a John Caris safe, about $800 in cash and cheques from a Pilkington safe, $5 cash and a pocket calculator from the realty firm and $5 cash from the attorney-general's office.

The prosecutor said the attorney-general's office was entered as Reynolds broke a rear window "and slipped the lock."

Reynolds and fellow North Bay resident John Hubert Richards, 17, pleaded guilty to a Victoria charge of a break-in with intent Thursday at Murray Goldman, 1316 Douglas. Sentence will also be pronounced Oct. 22 in that case and both youths will be held in custody until then.

Mulligan said both had records for theft and possession of a narcotic. He said Reynolds was on probation at the time of the Victoria offences and is awaiting trial next month in North Bay on a break-in charge.

★ ★ ★

Two separate cases before Ostler ended in suspended sentences, one-year terms of probation and orders for 75 hours of community work.

Donald Adrian Baillargeon, 21, of 665 Constance, had pleaded guilty Aug. 26 to a Colwood charge of theft of two rings worth a total of $250. He took them from a friend with whom he had been staying and pawned them for $35.

Ronald Robert Redzich, 18, of 2245 Aldeane, pleaded guilty Aug. 26 to a Colwood charge of a June 15 break-in and theft of $6 and some soft drinks at a small company's lunchroom. Redzich said he had already paid $90 to repair damage done to company machines.

★ ★ ★

Suspended sentences, six-month terms of probation and orders for 50 hours of community work were imposed by Ostler for Marilyn Jean Gorton, 23, and Margaret Smythe, 30, both of 1409 Camosun.

Ms. Gorton pleaded guilty to a Victoria charge of escaping custody early Aug. 24 after she was arrested for questioning about two broken windows. At the police station, she ran from a police car and got 100 feet from the police vehicle compound before she was caught.

Ms. Smythe pleaded guilty to a two-count Victoria charge of mischief in breaking the windows. Both women indicated alcohol was the reason for their problems.

★ ★ ★

Defence lawyers for four young men facing a joint charge of possession of hashish and marijuana Oct. 1 in Saanich for the purpose of trafficking entered a trial choice of judge and jury, then agreed to Ostler's choice of Feb. 8 for a preliminary hearing.

The four are Alan Michael Parlow, 18, Boyd Eldon Sadler, 18, and David William Starks, 19, all of 4061 Larchwood, and Kerry Arthur Price, 17, of 3043 Ravelstoke. Sadler is free on his own recognizance in the sum of $1,000 while the others were released on undertakings to return.

★ ★ ★

In the court section of Judge D. K. McAdam, a $400 fine was levied against Manjit Singh Grewal, 35, of 402 Burnside West. Grewal was found guilty following a trial on a Saanich charge of possession of an offensive weapon — an axe which he swung at a man May 18 during an argument.

★ ★ ★

In traffic court, Clayton Daniel Corner, 23, of 1115 McBriar, pleaded guilty to an Oak Bay charge of having a blood-alcohol reading above .08 per cent while in care or control of a vehicle Sept. 26 and was sentenced by Judge Blake Allan to an intermittent jail term of 14 days.

★ ★ ★

A preliminary hearing on a charge of trafficking in heroin Jan. 20 in Victoria was waived by Donna Maureen Mitchell, 24, of 441 Cook. She was then ordered by Ostler to stand trial in a higher court.

ACTION
SEAMLESS GUTTERS
5" Aluminum continuous gutters. Heavy gauge baked enamel
FREE ESTIMATES
384-5252
"The Best for Less"

Everything you've always wanted to know about tomorrow.
ASK
I've got a new program called LifeSight. It's the most advanced financial planning system available today. LifeSight can protect you financially five, ten, or twenty years into the future. And that's a real help in planning your future today. Call me.
"When you think of me, don't think of insurance—But, when you think of insurance, think of me"
PETER P. LOVRIC 385-5751
Thinking with you ManuLife
The Manufacturers Life Insurance Company

OXFORD FOODS
271 COOK STREET
Open Daily 9-9 Saturday 9-7 Sunday 10-6
Prices Effective:
Sun., Oct. 10 to Tues., Oct. 12
We reserve the right to limit quantities.
NESCAFE INSTANT COFFEE 10-oz. jar 2.99
Maple Leaf Wieners lb. 69¢
East Point Shrimp 4¼-oz. tin 79¢
Clarita Peaches 28-oz. tin 59¢
Mazola Corn Oil 32-oz. btl. 1.39
AYLMER MUSHROOM SOUP 5 10-oz. tins 1.00
McVITIES DIGESTIVE BISCUITS 16-oz. 69¢
CASHMERE TOILET TISSUE 4 rolls 79¢

ART SELLOUT!!
50% OFF GALLERY PRICING!
A Special Warehouse Inventory Sale of Over 400
OIL PAINTINGS
THIS WEEKEND ONLY!
Saturday, October 9
Noon 'til 9 P.M.
Sunday, October 10
11 A.M. 'til 7 P.M.
at the
EMPRESS HOTEL
Featuring: A Unique Collection of Authentic Oil Canvases from the Easels of Artists Around The World ...
★ Magnificent subjects on canvas — landscapes, florals, still lifes, exciting seascapes, moderns and traditonals. Every size for every wall.
★ Prices start as low as $29 — This may be your chance for that special oil painting at a very special price!
★ Excellent selection of frames — plus a limited number of signed lithographs.—
DON'T MISS THIS SPECIAL SALE!
(Personal cheques and Chargex Accepted)
Presented by
NORTH ATLANTIC ARTS IMPORTS LTD.
"Major Art Wholesalers"

FASHION INFLATION-FIGHTER
WOMEN'S 'SUB' BLOUSE CLEARANCE
OF FAMOUS MAKER STYLES!
ONLY
5.99
Women's substandard blouses with slight flaws that won't affect the wear or appearance. Assorted styles and sizes in plains, prints and stripes. Be early Tuesday for these terrific fashion values! Personal shopping only, please.
Baymart Sportswear, Downstairs
"Where the values are everyday"
Baymart budget store
THE BAY CLOSED MONDAY, OCT. 11, THANKSGIVING DAY.
OPEN TUESDAY, OCT. 12, 9:30 A.M. TO 5:30 P.M.
Hudson's Bay Company

Playing Games On TV —No Sweat!

By AB KENT
Times Staff

A slim plastic box that makes dots and lines dart about your television screen at $90 a throw is the latest of the games people play.

Not long ago it cost less than that to get a repair man to remove the squiggles from the TV. But that's progress —and affluence.

If each pre-Christmas sales season has its hot item — remember NHL hockey on the dining room table for only $10? — this year's fastest-selling toy is the electronic sports game you can hook into your set.

According to three Victoria stores selling the attachment, buyers are lining up for a chance to put down $90.

Two electronic specialty outlets say they have sold out each shipment received since mid-September. One has 10 orders on a list at any given time and the other had 18 Thursday afternoon.

A leading department store's radio and TV section got its first order Tuesday and had only a demonstrator left by Thursday.

One manager reported sales "excellent" and claimed buyers undeterred by the price.

Some purchases are obviously for Christmas giving, perhaps as all-family gifts due to the nature of the game. Anyone can play, and with the latest models a choice of six games can be screened — tennis, ping-pong, squash, handball, hockey and target shooting.

And for one-man operation there is a practice game — sort of like volleying a tennis ball off a brick wall.

Players may choose long or short bats, alter the speed and angle of the ball in the tennis, ping-pong and squash games, and elect to serve manually or automatically.

With one of the better makes, players may sit up to 20 feet from the TV set, although with other brands it is necessary to be close to the screen.

The games are really a test of co-ordination and skill played by remote control, either by pushing a button or moving a key wired into a control console measuring a foot long and six inches wide.

This in turn is connected with a small box attached to the antenna terminal on the TV set, and it is powered by self-contained batteries or a plug-in transformer, at $7 extra.

"I'm really impressed by them," one manager said, confessing he hasn't had much of a chance to examine one or play with it because they sell so fast.

"The day they come in is the day they're gone. It's good entertainment," he said.

He thought the popularity results from the fact that in the U.S. every bar and hotel room seems to have one — at 25 cents a game — and ferry travellers and pub patrons here are familiar with the commercial version, which features a video screen set into a tabletop.

At last the non-athlete can indulge in competitive sport without becoming a public spectacle — "sedentary tennis, anyone?" — or challenge players in younger, flashier peer groups.

The price likely will drop as mass production narrows the demand gap, but the department store man insists there have been no complaints about the $89.95 price.

And no one has beefed about his $1,745 video tape recorder, either. But he hasn't sold one yet.

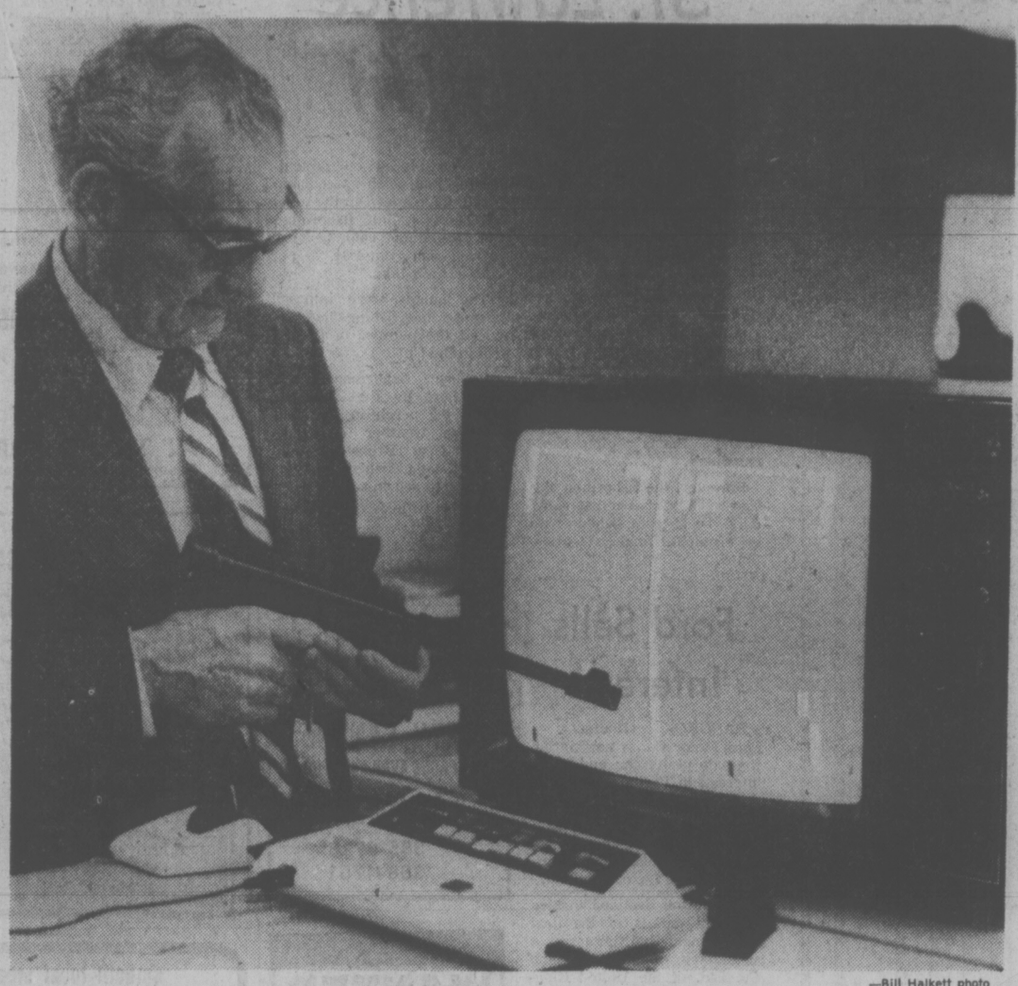

—Bill Halkett photo

SALESMAN JOHN TACON takes a bead on pre-Christmas sales of new fad game made to plug into the family TV set. Target shooting is just one of a half-dozen skill-testing electronic challenges players may choose for either single-handed or team competition. Popularity is high, but so is the price.

Duplicate Grants End In Jail Term

The provincial government mistakenly sent duplicate grants of $3,900 each month for half a year to the Victoria Society for Autistic Children, a court hearing in Victoria was told Friday.

The error came to light as the former secretary-treasurer of the society was sentenced to a total of 2½ years in prison after earlier pleading guilty to stealing $26,110 from the society.

John Sullivan, 42, of 707 Esquimalt Rd., had also admitted earlier to stealing about $8,500 from Old Country Produce, 560 Johnson, where he had been partner and book-keeper.

Court was also told Friday that Sullivan claimed he had twice notified the government about the mistake in grants—but the duplicated cheques kept coming.

When the accused appeared in provincial court for sentencing by Judge William Ostler, defence lawyer Peter Klassen told about the mistake in grants and said Sullivan began stealing from the society when the duplicates "came to his notice."

Before sentence was imposed, Klassen also disclosed that Sullivan had deliberately caused the amputation of one leg while suffering from depression.

The Victoria-born Sullivan robbed the society between July 1, 1975, and Aug. 5 of this year with $4,000 of the $26,110 going into the produce firm. Then between June 1 and Aug. 16 this year, he skimmed about $8,500 from the firm.

Statements by Klassen and prosecutor Robert Mulligan showed Sullivan's parents separated when he was a child. Klassen said this and ridicule and failures in school "caused unsure feelings as an acceptable person."

Sullivan went into the army for four years, then joined a lay brotherhood to work with troubled youth in the U.S. While he was in California, his depression led him to "continuously and repeatedly" put a restricting bandage around his leg.

Two years of that forced amputation and later, Sullivan was deported from the U.S. for "getting funds illegally." Both in the U.S. and Victoria, he took money to spend on others "to gain friendship." When arrested, he had $44 in his pockets.

Klassen said Sullivan twice told the provinical government about the duplicated grants but they kept coming.

The lawyer quoted his client as saying: "I've never been as happy as the next guy, I've always felt the underdog."

Sullivan also was a cashier at the Empress Hotel and on the executive of its employees' union. He was on the board of directors of the Victoria Senior Citizens' Society, an active member of the Knights of Columbus and a worker in Lions' club charities.

MLA Charles Barber said he met Sullivan after the B.C. elected last December. Sullivan was "a genuinely kindly and compassionate man" who brought several troubled people to their MLA in bopes he could help. Barber stressed Sullivan never stood to make money from these efforts.

Gregory Bird, president of Old Country Produce, said he and his other partner "hold no hard feelings whatsoever" even though Sullivan stole an estimated $8,500 from the firm.

Ostler said Sullivan "deserves some credit" for the fact he turned himself in to police and pleaded guilty. He said he pitied Sullivan "and I am concerned for his rehabilitation" and hoped psychotherapy could be provided in prison.

The judge said Sullivan "cares for others" but was guilty of "a flagrant breach of trust . . . over a considerable period to profit himself at the expense of handicapped children and of his own partners . . . the prime factor is the deterrent effect on others in like positions."

Ordering Sullivan to compensate the children's society to the tune of the full $26,110, Ostler said that while Sullivan worked "in the interests of the society he victimized, it is clear from the pre-sentence report that Hyde routed Jekyll."

Squirrel Country Skirmish

By HUMPHRY DAVY
Times Staff

If Doug Ruth of Taylor Road, could make a wish come true it would be for a pied piper to lead a colony of perky grey squirrels from his Metchosin woodlot into the sea.

Since late spring, the squirrels, an introduced species from Eastern Canada, like a well-trained army have raided his garden, cleaned out his strawberries and wiped out his cherry and nut crop.

Trying to control them with a gun has failed.

"They see you coming with a gun, and the next thing you know they are hiding on the very top of trees," he said. "You can't outwit them."

Ruth believes the squirrels in a few years will be a real problem to gardeners as the population increases and they expand their territory.

★

If Ruth is concerned at the damage caused by the squirrels, so are biologists who fear the rodents may endanger certain bird species and make it tough for the native red squirrel to survive.

The red squirrel has never been a problem on the island.

Charles Guiguet, curator of birds and mammals at the Provincial Museum, said two female squirrels and one male escaped from the Vandermeer Game Farm, Metchosin, in the fall of 1966.

Since them, he said, the population has increased year by year and sightings have been reported in Esquimalt and Saanich.

Museum biologist Wayne Campbell agrees the squirrels could become a serious pest if a population explosion occurs.

"They also feed on small bird's eggs," he said. "The pileated woodpecker, our largest and most spectacular woodpecker, would probably suffer. They are already not too plentiful."

"No one knows yet how they would affect our forests," he added.

Youth Badly Injured

A 17-year-old Sidney youth is in critical conditon in Royal Jubilee Hospital after a two-car collision on West Saanich Road near Old West Saanich Road early this morning.

Victor Wayne McArthur of 804 Bradely-Dyne received multiple fractures and internal injuries in the mishap which occurred at 12:30 a.m., Central Saanich police said.

He was a passenger in a car driven by Robert Barton, 16, of 2046 Melville in Sidney.

Barton and the occupants of the other car, driver, Susan Holgate, 29, and her husband Allan, 33, of 664 Vanalman, escaped with only minor cuts and bruises.

'REBELLED' AGAINST WITNESSES

Seven Months for Arsonist

By ROGER STONEBANKS
Times Staff

A 19-year-old Victoria man was sentenced in county court Friday to seven months in jail for arson in a fire Oct. 13, 1974, at the Jehovah's Witness Kingdom Hall on Joan Crescent.

Raymond Allan Peter Kapfer was a principal Crown witness a year ago in a county court trial which saw two other men, John Robert Atkinson and Terry Darrow Emerson, both 21, sentenced to six months for their part in the fire.

Emerson and Atkinson, who has since changed his name to Robert Jason Lassetter, turned out to be Crown witness Thursday when Kapfer's trial began.

The fire caused $35,000 damage but did not destroy the church hall.

Judge E. J. C. Stewart, in sentencing Kapfer, noted the Crown's case depended on the evidence of two convicted arsonists but found "no reason" to disbelieve them.

He said he is "well aware" of the dangerous nature of an accomplice's evidence but the only doubts in his mind related to "inconsequential details."

"I have no doubt these three men were engaged in a joint enterprise, the purpose of which was to burn the Kingdom Hall," he said.

Crown counsel Peter Birkett said the evidence of Emerson and Lassetter "jibes in the essential parts" and that inconsistencies in their stories were "not of a truly vital nature" and the evidence in total would support a guilty verdict.

A motive was available to Kapfer because on prior occasions he had been "very critical of Jehovah's Witnesses.

Defence counsel David Wilson said it is "dreadfully dangerous" to accept the evidence of accomplices unless it is properly corroborated but that it is "perhaps fair to say" Kapfer was the driver of the getaway car but Kapfer was not charged with being an accessory after the fact.

In speaking to sentence, Wilson said Kapfer's father has been deeply involved with Jehovah's Witnesses and "that has been forced down this boy's throat until he choked and he rebelled."

Court was told Kapfer had criminal convictions for breaking and entering and theft and common assault prior to the arson and that he was on two overlapping periods of probation at that time.

Safety Afloat Volunteers Have Just Won More Fans

By PAT DUFOUR
Times Staff

The Knowltons of 2713 Somass Drive went through a boating ordeal this week they'll never forget.

Bob and Margaret Knowlton, along with Megan, 10; nine-year-old Cameron and the family pet, Winston, a two-year-old Springer Spaniel, went for a cruise in their 22-foot inboard-outboard craft Free Spirit which they bought two weeks ago.

The tide was ebbing and the current dragged Free Spirit into the channel between the Chatham Islands off the Oak Bay coastline.

Knowlton gunned the motor to offset the force of the current. The engine stalled. At 6 p.m., Monday, they were high and dry on the rocks.

Knowlton began looking for help, using a citizens' band radio he had bought the week before.

"I tried to raise someone on channel 13, then nine, then I went around the dial, going back to 13, and kept asking."

At 6:15 p.m. Knowlton's appeal was heard by Bob Charlesworth, the assistant marine chief of SAF (Safety Afloat), a volunteer organization sponsored by the Provincial Emergency Program.

"I heard him tell everyone to get off the channel, that there was a boat in distress," Knowlton said.

Close to 7 p.m. the first of SAF's boating units arrived. Philip De Costa and his son Barry made their way into the channel but couldn't get close enough to Free Spirit because of the rocky terrain on which the boat was stranded.

Then came William Ledrew in Yellow Wagon, accompanied by his son David.

David, using the Yellow Wagon's dinghy, made two trips through the strong ebbing tidal waters to rescue first the Knowlton children, then Mrs. Knowlton. Yellow Wagon departed for Oak Bay Marina.

Thirty minutes later, Bill Richardson arrived in Bankruptcy III, along with Art Goss, a 17-year-old.

Goss rescued Knowlton and the dog.

Cliff Philpot, SAF's marine rescue chief, meanwhile, contacted the Knowlton's other daughter, Karin, 13, who was at home. He kept in touch with her during the night to reassure her that all would be well.

"The chief thing our monitors must remember is to stay calm and breed confidence," Philpot said. "At first she was worried about the dog, she didn't know he was in the boat."

The Knowltons said their daughter, because of Philpot's calls, was never alarmed.

Philpot also called the Rescue Co-ordination Centre for additional help and the Canadian Coast Guard cutter Racer arrived at 10:20 p.m.

"The first officer and a member of the crew launched the Racer's Zodiac. They stayed around my boat, checking it out and figuring how to get it off when the tide rose," Knowlton said.

At 12:45 p.m. the Free Spirit was refloated, the Racer men "literally lifting her off the rocks," Knowlton recalled.

At 1:30 p.m. Free Spirit was safely back at the Oak Bay Marina.

"Everybody was so kind and so caring," Mrs. Knowlton said. "We really appreciate that."

"It relieved the tension as soon as I could talk with someone," her husband added. "When it was almost dark I was just going nuts. You get that awful feeling of panic when it's dark and nobody's in sight."

Knowlton has special praise for Goss, who gave up his night's rest to help in spite of the fact he had an important examination to write at school the next morning.

Since it was formed in May, SAF has answered nearly 50 rescue calls . . . and made a lot of friends like the Knowltons.

The Knowltons now know that there are 43 monitors and 109 boats, manned by volunteers, all ready to help turn a nightmare into a learning experience.

—Irving Strickland photo

The Knowltons with Cameron, Megan and Winston

Slow Lab Tests Blamed For Murder Probe Delay

Delays in getting the results of laboratory tests have brought the investigation into the murder of 30-year-old Monique Dhillon almost to a standstill.

Sgt. Doug Sproxton of Esquimalt said the RCMP crime lab in Vancouver is so busy that all the tests he has requested have not been completed.

"The lab is handling, I think nine other murder cases," he said. And we're right at the bottom of the list."

He expressed confidence that once he gets the lab results an arrest will follow soon after . . . "hopefully by the end of the month."

The body of Mrs. Dhillon, a mother of three young children, was found on a vacant lot above an Esquimalt beach late in the morning of Sept. 9.

Victoria pathologist Dr. John Marsden said she had been strangled. Marks on her body indicated she had been beaten on the face, neck and arms.

The woman, known to her friends as Gypsy, had last been seen alive at about 10 p.m. the previous day when a companion let her off in front of the Army Navy Air Force Veterans Club, 1001 Wharf.

Sproxton said he has been unable to locate items of clothing belonging to Mrs. Dhillon which were missing when her body was found. They include a pair of dark blue suede shoes, matching purse, and dull grey angora wool shawl.

Ask The Times

Q. Can you please explain the distinction between the following: 1. Lady Alicia Blankwall; 2. Alicia, Lady Blankwall, and 3. the Lady Blankwall? F. D. B.

A. The first form is used in writing and in speech for the daughter of a duke, marquese or earl. The second form is used for a dowager. The last form is used in both writing and speech for the wife or widow of a baronet or knight. All three forms apply throughout the British Commonwealth.

WEEK'S RANGE AT VANCOUVER

VANCOUVER WEEKLY STOCK QUOTES
Distributed by The Canadian Press
Week ending Friday, Oct. 8, 1976

Quotations in cents unless marked $. Odd lot sales marked z. Net change is from last week's close of same lot type.

Stock	Sales	High	Low	Close	Net Chge	1976 High	1976 Low
Resource and Development							
Aalenian	68020	22	18	19	-4	68	2
Adanac	1000	25	25	25		35	18
Adonis	11500	10	10	10		20	10
Andex Mns	164500	30½	27½	27½	-2½	30½	9
Anglo Bo	36850	145	135	145	-2	470	65
Arcdia	3500	11	10	11		21	7
Ardo	33500	6	5	6	+1	10	3
Arodien	2000	25	25	25		47	16
August Pet	24241	20	18	20	+2	35	14
Avino	10000	17	15	17	+1	29	14½
Balfour	30600	41	25	25	-19	159	17
Barrier Rt	37300	49	47	48	+1	158	47
Bath N	16500	61	52	52	-12	112	52
Belcara	9500	8	5½	8	+3	20	5
Bil Mly	400	6	6	6		15	6
Belmoral	9000	62	60	60	-2	150	60
Benson	1500	14½	14½	14½		29	13½
Bow Rvr	10500	22	21	21	-1	40	21
Bmeda	800	110	107	110	+5	210	100
Brendx Res	500	15	15	15		16	15
BX Dev	3420	120	111	111	-9	259	87
Calico	2000	5	5	5	+1	10	4
C Brrnca	2500	30	28	28	-1	32	18
C Hdgs	500	92	92	92		120	88
Cdn Nat rsk	2400	425	400	400	-40	5¼	340
Canwex	5500	5½	3½	3½	+ ½	13	3
Car Bell	2000	8	8	8		12½	7
Carolin	15700	107	100	102	-5	185	60
C Cons	1600	8	5	5		14	5
Casino	5350	18	16	16	-2	31	15
Celico Res	4400	18	14	18		39	14
Chandalar	1000	49	49	49		180	40
Chnl Gld Rs	4000	13	13	13	+1	30	10½
Charltn	4000	8	7	8		45	7
Charte	2000	8	7	7	-1	15	7
Chatex	2625	19	16	16	-4	42	16
Chromx	400	11	11	11		33	11
Cima Res	2250	31	26	26		55	25
Citiec Mnl	1500	13	13	13	-1	20	12
Claymore	22250	50	41	42	-8	174	41
C Cop	700	100	100	100		100	60
Colby Mns	40000	71	62	66	+4	106	34
Cman B	100	55	5	5		8	4½
Col pra	1900	55	55	55	+5	90	50
Clonial	28800	95	90	90	-10	100	50
Cit Res	390652	40	26	29	-12	63	20
Comaplex	1000	22	22	22		30	12
Comet Ind	1000	50	50	50	+5	70	30
Conam Re	29800	58	55	57	-1	60	20
Concept	15100	90	85	90		110	55
Con Bound	7500	18	16	16		54	16
Cons Citex	400	6	6	6		34	6
Cons Colum	34000	19	15	19	+6	28	12
Cons Kalco	85300	33	30	33	+3	36	20
Cons Butt	3250	8	8	8	+3	12	5
Cons Tran	43400	42	40	40	+1	42	9
Cop Ex	74000	10½	8	8	+ ½	17	5
Copr Lak	58000	21	17	19	-1	35	16
Coralta	11767	31	28	28	-3	65	28
Coseka Res	200	330	330	330	-30	410	300
Coynex Dev	38700	204	190	193	-12	240	130
Crgmnt	300	56	6	6		6½	5¼
Cream	3500	14	13	13	-1	28	12
Cree Lak	7750	300	280	294	-1	325	35
Ctlas Expl	48500	19	17	17	-2	36	12
Cyp Anv Mn	400	9¾	9¾	9¾		12	9
Cypre Res	62500	25	22	23	-2	80	22
Dankoe	3101	240	215	230		305	185
Davnport	4602	40	33	33	-8	74	33
Dav Kys	200	22	22	22		48	22
Davoil Nat	2000	52	51	51	-4	100	35
Delta Pet	3000	15	15	15		16	9
Dus Mac	12000	53	51	53	-1	95	30
Eagle R	2500	6	6	6		7	4½
Early Bird	16100	20	19	19		35	16
Eltron Sec	2300	78	72	72	-3	110	40
Enex	500	26	26	26	-1	36	25
Fosco Mng	500	7	7	7	+2	15	4
Freehld	2772	34	24	24	-11	75	21
Futurty	2000	3	3	3		10	3
Galveston	6800	85	79	79	-1	170	79
Geo Dyn	25500	6	5	6	+1	45½	4
Giant Ex	3100	6	5	6	+1	9	3
Gnt Mas	600	115	111	115	-4	188	90
Gt Reef	600	65	65	65		75	45
Gbrltar	2400	56½	5¾	5¾	-1	8¼	5¾
G Gate	3000	17	17	17	-1	30	17
Gldn Gnit	38300	29	24	27	-2	46	11
Golden Std	1400	14	14	12	-4	31	10
Gold River	1000	15	15	15	-2	42½	14
Grandora	5000	8½	8½	8½	-1	22	5½
Grand Prix	1500	209	200	206		209	133
Gsa Res	2430	99	88	88	-15	243	88
Hallmark	6000	34	32	32	-3½	54	31
Henrieta	47700	117	106	112	+2	230	22
Hilnd Lode	8000	6	5	5½	+ ½	16½	4½
Hihhawk	500	10	10	10		26	10
Hmont	1700	106	101	101	-4	135	101
Holofi	221600	250	220	250	+30	250	120
Host Vent	3400	151	150	150	-7	220	85
Imp Met	5000	13	13	13		26	10
Initial	500	21	21	21		27	15
Intergold	3833	14	13	13	-1	23	12
Int Bremac	129800	66	58	58	-9	93	40
Joy Ind Ltd	4000	30	28	28	-2	48	22
Kent Ergy	10500	27	23	23		35	15
Klondex	4000	37	30	30	+2	45	15
Knoby Lak	110575	95	83	91	+8	100	66
Lada Dev	11000	7	7	7	-1	55	7
Laguna	5000	6	5	5		11½	5
Lmc Res	132900	46	38	42	-2	62	22
Lori Explor	3000	11	11	11	-2	16½	6
Lornex	4600	1125	1125	1125		1200	685
LP Indust	520	6	4	4		23	4
Magnum	1300	39	39	39		40	14
Makaoo	1500	6	5	6		21	5
Marge Entr	1700	25	25	25		37	25
Mark V	3800	85	80	84	-16	152	55
Midas	10000	7	6	7	+ ½	25	5½
Mid Mtn	2667	25	25	25		33	17
Mt Wash	2000	9	9	9		14	5
Mtn Stats	19500	50	31	48	+13	50	26
Nadina	1500	6	5½	5½	-½	19	4
New Chief	2000	10	10	10		15	5
N Cinch	6200	30	26	26	-4	40	18
Narcst Slvr	33170	15	13	15	-1½	56	13
New Minex	30400	25	18	23	+5	31	12
N Privtr	2000	5	5	5		10	3½
New Pyrm	25140	15½	13½	14	-1	40	13
Nicola Cop	2000	12	12	12		20	5
Northair	17300	135	120	135	+9	256	83
N Atlantic	6500	20	18	18	-6	39	18
N Hart res	500	15	15	15		19	9¼
N Bullion	1167	20	20	20		27	15
Ntrn Eagle	5000	9	8	8	- ¼	27	7
NW Vent	11100	85	80	85	+3	136	75
Nuspar	2000	14	14	14		20	10
Oxbow	33400	153	140	145	-5	172	50
Pacific Res	32500	80	63	76	+13	229	59
Pa Acheron	3500	16	16	16	-2	19	11
Parmnt	1000	7	7	7		12	4
Pthfndr	9700	33	30	30	-2	44	22
Peel	1000	6	6	6		18	4
Pegasus	8000	37	35	35		60	35
Perry Rvr	800	153	153	153		215	150
Plains P	9180	22	20	22		25	11
Prism Res	15500	19	17	17	-1	20	12
QC Expl	28850	147	130	130	-20	255	90
Qtsino	500	9	9	9		16	6
Rainier	1000	101	100	100		135	100
Ramco Ind	48066	18	16	18	+1	23	7
Reniks	1500	16	15½	15½	+ ½	34	10
Rio Plata	1000	20	17	17	-2	35	15
Riviera Ind	2000	3	3	3		11	3
Robert Mns	4000	15	13	13	-1½	28	12½
Rosmac	1800	11	11	11		18	8
Ryslo Silvr	9000	9½	6	6	-3	18	4
Sabina	1325	90	80	80	-8	140	80
Sna Res Ltd	2000	24	24	24	-1	25	24
S Jacinto	19500	15	15	15		25	10
Saxton Ind	1000	14	14	14		26	12
Seaforth	174000	27	23	24		48	23
Seneca	60771	152	145	145	-3	152	35
Sheba	4500	15	14	14		35	7
Shld Dev	2000	60	52	60	-2	107	31½
Sicintne	21000	14	12	12½	-2½	18	9
Slk Prem	2500	7	7	7	-1	12	4
Silmil Ltd	3749	44	42	44	+4	44	10
Sunlite	300	275	260	260	-20	5¼	260
Tx Resce	2000	27	20	20	-3	33	20
Tacoma res	4040	8	8	8	-1	19½	8
Taseko	500	8	8	8		14	8
Thor Expl	10200	98	85	88	-12	182	85
Thundrwd	375865	18	16	17	+ ½	30	10
Tnta Hill Ms	2000	12	12	12		34	12
Tinta Slv	1000	20	20	20	-1½	100	18
Trwest	4000	14	14	14		22½	10½
Tourngn	11000	35	32	32	+1	103	24
Tyee	232700	65	53	58	+4	72	6
UCambrg	5000	40	35	35	-3	45	18
Unitd Frtn	23110	34	31	32		40	15
U Hearne	109800	122	105	115	+10	130	32
U Gold	5833	15	13	13	-1	17	10
U Rayore	40	27	27	27		45	24
U Westid	9750	35	31	35	+2	50	30
Val Co	1326	675	655	685		950	650
Van Silver	19600	45	40	45	-6	60	35
Vntreal	132000	16	12	12	-2	22	7
Vntor Res	7700	24	20	18		48	18
Vestor Ex	9300	54	50	53	-1	112	50
Wlcome	13400	71	66	68	-1	125	63
W Mines	4150	445	405	410	-45	670	265
W Ring H	3500	170	170	170		178	100
Ykn Rev	5000	25	24	25	+2	38	16
Znith	500	10	10	10		17	7
Warrants and Rights							
Clt Rs Wt c	87000	14½	8	10	-6	28	8

Total sales, resdv: 4,264,657
41 Advances, 89 Declines, 75 Unchanged

INDUSTRIALS							
Alberta En	1000	$12	12	12		12½	9¾
Alcan	1700	$24⅜	24	24		29⅜	23⅛
All Ven Pro	250	180	170	170	-30	250	120
Ardlen Ind	2000	42	42	42		65	35
Ath Col	1000	90	90	90		155	90
BBC Rty Un	200	$14	13¾	13¾	- ¾	14⅜	12½
Bnk BC	28	$21⅛	21⅛	21⅛		22	20⅜
Block	2940	415	400	410	+5	450	350
Braiorn	198	290	250	280		425	250
Bras A	1000	$10½	10½	10½		12½	9¾
BC For	200	$22½	22½	22½		23⅜	18
BCT 6 pf	25	$62	61½	61½		63	59¾
BC Tel	4600	$12¾	12¾	12¾	+ ⅛	13½	11
BC T 4¼	7	$47½	47½	47½		47⅜	47½
BC Turf	68	412½	412½	412½		6¼	412½
Burr Mtg	300	150	150	150		195	150
C P	100	$17	17	17		18¾	13¼
Cantor	500	$5¾	5¾	5¾	+ ¼	6	5⅜
Computx Ct	4700	15	15	15	-5	30	15
Cor Ind	5043	480	470	475	-5	5	400
Daon Dev	1500	$7¼	7¼	7¼	- ¼	8⅛	6⅛
Doman	3100	470	450	470	-10	6	380
Field	200	58	8	8	- ½	11½	8
Finning	100	$13½	13½	13½		14¾	9
Gestalt Ltd	12255	30	20	20	-13	80	20
Gt E Pr B	100	5	5	5		5⅛	5
GN Land	1800	83	76	76	-8	110	76
Grouse	1950	107	105	105	-5	140	105
Imperial A	200	$20¼	20¼	20¼		25⅛	20¼
Inlnd gr	3500	$10	10	10	- ⅛	10¼	10
I Wood	500	120	115	115	-5	150	75
Intl Centur	2000	10	10	10		24	5
I Hydro	2000	44	41	41	-2	75	36
Interpubls	11850	350	320	350	+30	350	180
Ionarc	2800	15	13	13		47	13
Kaiser	2050	$13	12½	13	- ⅛	16⅜	9¼
K Dyong	800	176	175	175		250	143
M B	600	$22	21⅜	21⅜		24	18
Madill	100	$8½	8½	8½		9½	8½
Neonex	100	162	162	162		225	150
Newco	20	$12¼	12¼	12¼		13½	10¼
New Key	6375	130	115	115		130	115
Newmark	1000	38	38	38		80	35
NW Sprts	160	370	370	315	-55	400	295
Pace	2979	175	165	165		250	160
PN Gas	700	345	330	330	-15	375	270
PNG pr	50	$15⅛	15⅛	15⅛		16	14⅛
Pac Pete	300	$25¾	25¾	25¾		31⅜	25¼
Portcm	366	62	62	62		120	58
Potter	1057	400	400	400		440	325
Pm Cable	600	$10¼	10⅛	10¼		10¼	6½
Profilex	200	20	20	20		41	19
Renn Ind	4500	120	110	110	-15	135	93
Spring	500	25	25	25		45	23
Sun A	550	$37½	37	37	+ ½	40¾	34
Thi Dim Ind	300	23	23	23		100	23
W Redek	200	225	225	225	-15	265	210
Wardr	1500	261	250	250		390	210
Web Knap	6550	65	65	65	-5	70	31
Wdwrd	2000	$17⅛	17⅛	17⅛		22½	17⅛
Woska	100	475	475	475		6	475
Warrants and Rights							
Bbc R A	2968	166	140	140		170	100

Total sales, industrials: 106,339
5 Advances, 20 Declines, 37 Unchanged

VANCOUVER CURB EXCHANGE							
Aaron	7700	105	98	100	+5	105	20
Abaca	9000	28	26	26	-4	66	26
Action	4500	3	2	3		13½	2
Alvija	2000	6	6	6		12	4
Amber	5000	4	4	4	+1	16	3
Amigo Ssilv	3500	12	11½	12		25	8
Arizako Ms	1500	25	22	25	+3	30½	20
Arctic G S	20800	7	4	5	-1	17	4
Aurus	20000	63	57	62	-2	94	45
Avalanch	22592	225	200	225	+25	225	80
Beach Gold	37500	23	19	19	-4	29½	11
Brmastr	1000	10	10	10		24½	7
Benn Ex	2000	19	19	19		22	16
Berkley re	200	18	18	18		22	18
Betina	41150	40½	36	40	+2	40½	13
Br Res	19060	25	22	22	-3	33	22
Brent Expl	12500	25	22	22	-3	26	9
Br P Inv	14000	43	40	43	-1	44	10
Bron Mns	2500	23	23	23	-2	55	21
Bur Gld	7500	26	22	25	-1	50	16
C T Expnda	216750	98	91	95		110	75
Cadet Res	5500	4	4	4		25	3
Cannon	2500	16	16	16	-3	45	16
Canorex	34500	40	36	37	-2	47	22
Cascad Res	51000	18	16½	18	+1½	45	13
Centpa Dev	2000	78	75	78	+8	86	46
Chatam Rs	12750	16	14	15	-2	22	8
Cleaver	43000	20	14	19	+7	30	9
Coast Int	5300	20	15	20	+4	29	7
Cobre	23500	18	13	13	-11	59	13
Cons Mon	2500	7	7	7	+1	25	6
Corval	1000	14	14	14		60	12
Cusac Ind	100	3	3	3		11	3
Dallas Exp	5000	22	20	20		30	20
Darva Res	21500	17	11	11	-6	20	1
Dasher	3000	6	5	5		13	4
Data Sys	5250	16	16	16	+2	22	12
Decade De	1500	28	25	25	-2½	32	16
Diana	2500	31	30	31	-1	85	30
Dorchestr	500	4½	4½	4½		14	3
Dual Res	32950	122	116	122	+7	122	40
Dume Mrl	27700	55	50	50	-15	86	17
Edina	14000	33	30	33	-1	51	15
Espina	19000	21	20	20	-3	70	20
Exel	6000	6	4	6	+1	10	4
Focus Res	2000	64	62	64	+6	64	16
Frtn Islnd	2500	8	7½	8	- ½	8	5
Gbx Mns	1000	60	60	60	-10	110	45
Gallahad P	220	23	20	23		25	20
Gentry	59500	39	34	39	+3	39	9
Geor	17500	17	14	17	+5	17	10
Gilliam Min	164500	27	19	22	+1	27	15
Gold An Re	10500	36	30	33	-4	67	30
Gold Vally	13500	7	5½	7	+1	25	5½
Grng	36506	22	18	18	-4	26	10
Grt Bear	20000	10½	10	10		32	10
Green Bluff	1000	15	15	15		15	5
Grove Exp	22000	18	16	16	-3	80	15
Hesca Res	75500	37	20	36	+15	60	18
Hilnd Quen	4000	7	5	7		32	5
Hope Bay	200	75	75	75		250	75
Hub	15500	29½	29	29	-1	53	13
Intl Shasta	39100	26	23	24	-1	45	19
Juniper	2000	4	4	4		15½	3
Kandahar	21000	55	51	55		96	30
Kariba Mn	5000	4	4	4		26½	2½
Keith Cop	2000	10	10	10		17	9
Kerry Mng	1500	7½	7½	7½		12	6
Leman Re	61000	28½	21	28	+3	49	15
Lion Mines	17000	36	34	34	-4	62	18
Lou Mex	500	5	5	5		20	3
Lustre Gold	1000	20	20	20		26	17
Mace Tech	27700	100	95	100	+5	110	51
Mainl A	100	125	125	125		125	100
Marco	500	50	50	50		85	28
Mcleod	19000	20	18	20	+ ½	42	12
Meridian	5000	12	10	10		12	10
Mns Dorad	307000	39	34	38		61	20
Mnore Mtls	12000	20	17	20	+3	55	8
Mont Grnd	2500	32	29	32	+4	35	5
Mtneer M	3500	13½	10½	12½	-1½	23	10½
Mundee	16500	48	41	41	-9	68	16
Nahatlch	20000	44	41	41	-4	83	25
New Congs	1300	15	15	15	+6	20	5
Nithex Ex	4000	31	29	30	-2	36	27
Nomad	49000	19	16	17	-2½	63	10
Norco	4500	16	16	16	+1½	32	13
N A Tech	3000	17½	17	17		55	17
Nu Energy	20800	42	40	42		60	23
Olympian	58500	35	33	34	- ½	61	28
Orina	3100	15	14	15	-1	38	14
Philco Res	3500	39	30	30	-9	58	28
Pizza Patio	1000	35	35	35		70	23
Premier	1000	16½	16½	16½	+1	20	8
Quest	1500	19	19	19	+1	36	12
Rainbow	6400	40	36	40		75	26
Regency	16000	90	85	88	-2	96	30
Rich Hill	64500	14	12	12	-2	34	8
Rimrck	2000	50	50	50	+6	72	25
Rio Sierra	12500	8	7	7	-1	11½	5
Rockel	439600	75	45	51	-27	114	27
Ronrico	4500	63	60	60	-3	100	20
Ruskin Dev	41000	94	86	94	+1	94	30
Sanilogi Ind	14000	20	15	20	+9	40	11
Sarafd Dv	500	6	6	6	-1	20	5
Saturn Res	72625	80	75	80	+5	80	26
Sea Chem	21000	15	12	15	+1	24	12
Secretrt	28000	44	40	43	+1	56	36
Sicams Res	9000	45	40	45	+5	50	15
Slvr Falls	6000	45	40	43	-2	60	10
Sioux Mtn	2500	13	13	13		25	10
Skaist	12000	12	12	12		17	10
Southcan	3500	35	34	35	-1	47	20
Stynro	39700	104	80	103	+19	104	15
S s IceCrem	2460	28	22	28	+2	35	22
Swim Lk	10000	22	20	22	+4	34	18
Tagus	2000	13	13	13		20	6½
Tampico	2000	12	12	12	-3	25	12
Tandem	10000	20	12	20	+8	25	5
Tofmex	15000	36	35	35		45	33
Toronado	1500	6½	6½	6½		12	6½
TRV	6100	125	120	125	-5	150	75
Valdez Res	35050	98	90	98	+5	98	20
Vanalta	4500	47	44	47	+2	58	16
Wavecom	1000	6	6	6	-4	23	6
Westley	11700	53	50	50	-4	63	20
Yukonadn	3500	3	3	3	-1	13	3

Total sales, curbs: 2,835,463
42 Advances, 48 Declines, 37 Unchanged
TOTAL VOLUME THIS WEEK 7,206,459
88 Advances, 157 Declines, 149 Unchanged

VANCOUVER CLOSING STOCKS

FRIDAY

Stock	Sales	High	Low	Close	Net Chge	1976 High	1976 Low
Resource and Development							
Aalen	21520	19	18	19			
And Mns	18000	28½	27½	27½	- ½		
Anglo Bo	2350	145	142	145			
Ardo	22000	6	5	6			
August	4252	20	19	20			
Avino	6000	17	17	17	+2		
Balfour	26000	35	25	25	-10		
Barier R	8000	48	48	48			
Bath N	1000	52	52	52	-4		
Belcra	4000	8	8	8			
Bmori	500	60	60	60			
Benson	1500	14½	14½	14½			
Bmeda	300	110	110	110	+3		
Carolin	3300	102	100	102	-1		
Celico R	4000	18	18	18			
Charta	1500	7	7	7			
Cima	2550	31	26	26			
Clayme	5000	42	42	42			
Colby	2000	68	66	66	-3		
Clonial	15300	90	90	90			
Colt Ltd	17500	30	28	29			
Con Res	5100	58	57	57	-1		
Concpt	11500	90	85	90	+5		
C Bound	1500	16	16	16			
Cns Clex	2400	6	6	6			
Cons Col	6000	19	19	19	+1		
Cns Klco	7000	33	33	33			
Con Trn	4000	40	40	40			
Cop Ex	7000	8	8	8			
Copr Lk	500	19	19	19	-1		
Coralta	5500	28	28	28	-2		
Coynex	14900	198	193	193	-2		
Cree Lk	2000	294	283	294	+14		
Cutlass	14000	18	17	17			
Cyp Anv	400	9¾	9¾	9¾			
Cypres	7500	24	22	23	-1		
Dankoe	600	240	230	238			
Davnpt	2433	36	33	33			
Eagle R	2500	6	6	6			
Early Bird	9500	20	19	19			
Freehld	2000	24	24	24			
Giant

Farms Big Business for Alta. Banks

CALGARY (CP) — Furnishing farm operations with money is big business for Alberta banks and will continue to be despite uncertain market conditions.

Keith Sveinson, agricultural services manager for the Royal Bank of Canada's Calgary offices, says Alberta's farm industry is generally healthy.

"Although revenues will continue to be cyclical, agricultural financing will definitely remain a major part of our and other banks' portfolios."

Sveinson said there are five basic areas in which banks provide agricultural financing. They provide funds for fixed assets such as land and buildings, for improvements to buildings or fences, for equipment purchases, for breeding stock and for everyday operating costs.

The basis for most bank financing in agriculture is equity. Most Alberta farmers have good equity positions, particularly since land prices have risen sharply in the last two years.

Sveinson said banks are concerned with the long-term earning potential of farms when it comes to assess loan eligibility. They tend to treat farm operations in the same manner they treat all business.

"We expect them to have a reasonable amount of equity in their operation in relation to the amount of capital they wish to borrow."

With this in mind, banks try to make farmers aware of their financial status and analyse their economic position.

"Most banks try to force the farmer to take a harder look at his business and certainly do some forecasting. We realize it is difficult to forecast the market or weather but we like to look at what would happen in the worst and best circumstances."

The most important question then becomes "can we afford the risk."

Sveinson said there are instances where the farmer or the banker makes poor financial judgments.

With credit available for farmers from at least 10 different sources, it is possible for a farmer to acquire credit two or three times the size of his equity.

"Even that wouldn't be so bad but in these cases the farm's earning power is often very poor, making the chance of repayment to the creditor equally low."

Sveinson said a young man planning to start farming today faces special financial difficulties.

"For most young people the initial investment requirement to get a major enterprise operating is probably far beyond their means unless they get outside aid.

"In Alberta to get started in a top-notch farm area, land alone will cost you in excess of $120,000. In general, I would say the minimum economic unit would involve $150,000 at the start, and even that may be too low an estimate."

Potash Bid Due

TORONTO (CP) — The executive vice-president of Hudson Bay Mining and Smelting Co. Ltd. of Toronto says the company anticipates a purchase offer for its Sylvite of Canada potash unit within the next two weeks.

John Carpenter said there have been preliminary discussions with officials of the provincially-owned Potash Corp. of Saskatchewan but that the company has not received an offer from the government.

Another Hudson Bay Mining official declined to say what value the company placed on the Sylvite mine. He said it was up to the government to make the first move.

"We have no idea what they are prepared to offer," the official said.

YESTERDAY'S CLOSING AVERAGES

TORONTO

154 Industrials	180.47	—1.42
12 Golds	244.86	—0.43
29 Base metals	61.24	—0.33
19 Western Oils	203.51	—0.16

Volume 1.41 million.

NEW YORK

30 Industrials	952.38	—12.71
20 Transportation	209.56	— 1.46
15 Utilities	98.16	— 0.26
65 Composite	301.04	— 3.01

Volume 16.74 million.

ALBERTA

FRIDAY

By The Canadian Press
Alberta Stock Exchange—Friday
Complete tabulation of Friday transactions. Quotations in cents unless marked $. Net change is from previous board-lot closing sale.

Stock	Sales	High	Low	Close	Net Chge
Abacus	1100	330	330	330	
Amalgam	1000	115	115	115	—10
Bearcat	1500	320	310	310	+10
Calgary Pow	500	$82½	82¼	82½	
Can Obas	2400	245	245	245	
Capital Cabl	1500	385	385	385	
Cinnabar	2500	80	79	80	
Cord	675	$9¼	9½	9½	—1½
Duke	10000	75	60	75	+25
Howe Sound	400	170	170	170	
Jetex	200	125	125	125	+5
Jupiter	1500	82	80	82	+17
Lariat	1500	50	50	50	
Mid East	3500	43	43	43	+3
Mongowin	2000	58	56	56	—2
Nemco	1000	170	170	170	+10
Norex	1500	45	45	45	—4
Northrim	2321	$5⅛	5	5⅛	
NW Trst pfd	189	57¼	7¼	7¼	— ½
Omega	2000	57	55	55	
Rio Alto	300	40	40	40	
Summit	500	55	55	55	
Terra	100	500	500	500	+15
Troy Gold	3400	315	305	315	+10

MUTUAL FUNDS

FRIDAY

TORONTO (CP)—Recent prices of investment funds supplied by The Investment Funds Institute of Canada Friday. They are the net asset value per share or unit (NAVPS) last calculated by the fund in accordance with its pricing practice as contained in the prospectus of the fund. n—no sales charge, x — U.S. Fund, y — delayed NAVPS, xd—ex-dividend.

Institute Members		yBeaubran	4.08
AGF Group		ynBolt TremE	5.55
Amer Grth	4.49	Cdn $ Afr Gd	2.80
Cdn Gs Egy	12.44	**Canagex Gr**	
Cdn Sec Grth	4.78	yBond	9.31
Cdn Trusteed	4.52	Fund	8.89
Corp Invest	5.24	Internatnl	7.79
Corp Inv Stk	4.70	yMortgage	10.15
Gwth Equity	5.78	yCapital Gth	9.45
Japan	8.32	xChase	6.59
nMoney Mkt	10.00	**CML Group**	
Special	2.94	Growth	6.20
All Canadian Gr		Intl Energy	2.33
Compound	5.63	Intl Gth	4.32
Dividend	5.82	Intl Income	3.32
Northrn Egy	3.24	Univest	4.73
Revenue Gth	3.90	xComp Cap	4.15
Venture	3.17	**Desjardins Gr**	
4000	3.85	Canadian	7.19
Calvin Bullock Gr		yHypotheq	4.26
Acrofund	1.15	yInternatl	6.87
CIF	4.20	yObligatns	5.05
Clag Inv Grp		yQuebec	3.64
nyCo-opera	9.95	yPEP	2.10
nyLdmk GF	9.88	nySpec	4.27
Eaton Group		Dixon, Krog	5.37
Commwth	14.52	yDomin Comp	6.60
Growth	9.02	**Dreyfus Group**	
Income	4.51	yInc	12.19
Internatnl	6.81	yInternatnl	13.43
Leverage	3.88	nExecutv Can	5.73
Venture	3.36	nExecutv Intl	1.35
Viking	4.98	xFld Trend	21.30
Guardian Gr		nHarvard	6.26
Enterprise	.81	Heritage	1.80
GIS Comp	8.41	**Industrial Gr**	
GIS Income	2.56	Indust Amer	2.28
yGrwth Fund	7.93	Indust Div	6.03
North Amer	3.18	Indust Eq	4.99
Mutual Acu	5.32	Indust Gth	15.27
Mutual Inc	4.33	Indust Incm	10.09
Sec Income	9.58	Indust Pens	20.07
World Equity	5.46	**ITCO**	4.87
Investors Group		**Keystone Gr**	
yGrowth	10.94	Cus K-2	5.13
yInternatnl	5.68	Cus S-I	18.85
yJapan	8.83	Cus S-4	3.47
yMortgage	4.81	Polaris	3.16
yMutual	5.31	xLex Rsrch	14.89
yRetiremnt	5.44	xManhatn	2.76
yProvidt Mu	6.88	Marlborough	4.75
yProvidt Stk	4.93	Natrusco	13.03
Nat Res Gth	3.60	**NW Group**	
Planned Invest Gr		yCanadian	4.54
Canada Cum	5.50	yEquity	6.13
Canada Grth	6.31	yGrowth	4.82
Pld Resources	3.91	xOne Wm St	14.54
Pld Sec Inc	5.60	xOppenhmr	6.35
Taurus	4.71	**Pemberton Gr**	
Pret et Revenu Gr		nPacific Div	4.98
American	8.97	nPacific Inc	2.71
Canadien	6.12	nPacific Res	2.52
Retraite	6.23	nPacific Ret	4.41
Prevest Mut	6.68	nPacific US	4.12
Prudential Gr		**PHN Group**	
Growth	5.52	yBond	10.94
Income	5.11	yCanadian	7.28
Savings Invest Gr		Fund	13.86
American	8.89	yPooled	28.39
Canadian	6.09	nyRRSP	11.12
Retiremnt	6.24	**PMF Managmnt**	
United Accum Shr		nPension Mu	6.11
yRoyFund	5.91	nXanadu Fd	3.74
yRoyFnd Inc	4.98	**Principal Gr**	
United Group		Collective	5.82
yAccumula	3.92	Growth	4.22
yAccumula R	4.22	Venture	2.69
yAmerican	1.30	**nPutnam**	10.50
yCont Mortg	5.02	**Scotiafd Gr**	
yHorizon	2.01	Scotiafund	.90
ySecurity	4.57	Scotiafd Mtg	1.02
yVenture	2.45	Sterling Eqty	5.60
yVenture Ret	4.21	xTech	7.24
Universal Gr		yTemple Gth	10.36
Save Equity	8.23	**Trans Canada Gr**	
Save Income	5.18	A	5.06
		C	10.79
Non Members		Special	4.17
Assoc Inv	5.14	Vanguard	5.47
		Western Grth	4.80

NEW YORK

FRIDAY

Alcan	23⅛	Hilt	17
Alcoa	53⅜	Homestake	31½
All Chm	36½	Honeywell	43⅞
I-Chlm	25¾	Inl Steel	49⅛
Am Air	12½	IBM	278¼
Am Brnds	41⅞	Int Harv	28¾
Am Bcast	35⅜	Int Nick	31⅞
Am Can	37⅛	Int Paper	47⅜
Am El P.	23½	Int T T	31¾
Am Metal	54⅞	Johns-Mann	29
Am Motor	4½	Kaiser Al	32⅝
Am Smelt	15½	Kennecott	30⅛
Am Tel T.	59⅛	Kraft	46
AMF Inc.	10¼	Kresges	29¼
Ampex	6⅝	Ling-Tem	11½
Anaconda	29⅞	Litton Ind	51⅜
Ash Oil	26¾	Lock Alr	9⅜
Atl Rich	57	Matsushita	21½
Avco	14¼	McDon Doug	23⅜
Avon	46¾	Merck	76¼
Bel How	18¼	Mer Ly	23¾
Bendix	40¼	Minn M M	61¼
Beth St	37¾	Mob Oil	59½
Boeing	43⅛	Monsanto	82
Boise Cas	26⅝	Motorola	48⅝
Borden	32	NCR Corp	34⅞
Bo-War	27½	Natomas	20
Bri My	72	Newmont	23¾
Brunswick	16⅛	Nort Sl	20
Burl Ind	26	Owens-Ill	54⅛
Burl Nor	41½	Pac Gas	22¾
Burroughs	86½	Pan Am	5
Caterpill	55¼	Pepsi	84½
Col Bcast	54⅜	Ph Mor	58½
Celanese	42½	Ph Pete	60⅞
Chase Man	28⅝	Pit Bowes	15⅛
Ches-Ohio	36⅜	Polaroid	41⅞
Chrysler	19¾	Proc Gam	93¼
Coca-Cola	85½	RCA	25½
Col-Palm	26½	Repub Stl	32⅜
Comsat	28	Revlon	86¾
Colt-Data	22⅞	Safeway	43
Con Edison	19⅛	Schlumb	99½
Cons Oil-G	9⅜	Scott P	18⅝
Crown Cork	19¼	Sears Roe	6¾
Crown Zell	39⅜	Shell Oil	76
Delta	34¼	Singer	17½
Disney	43⅞	Sperry	46⅞
Dow Chem	40⅝	Stand Cal	36⅝
Du Pont	118¾	Sun Oil	40
Ea Air	7⅞	Std Pac	32⅝
East Kod	87⅛	Talley	8⅝
El Paso	14¼	Teledyne	74½
Exxon	54	Telex	2⅝
Fair Cam	48	Texaco	27½
Fed N Mt	16½	Tex Gulf	33¾
Firestone	22¼	TWA	10
Ford Mot	57⅝	Uni Carb	59
Ga Skog	24¼	Uni Pac	84½
Gen Dyn	49⅝	Uni Oil	54½
Gen El	52½	Unlroyal	8⅜
Gen Dyn	49⅝	Ual Inc	23¼
Gen El	52½	Un Br	8
Gen F.	33	U.S. Steel	47
Gen Mot	72½	West Air	9¾
Gen E	28⅞	Westse	17¾
Gen Tire	24¼	Wey	42¾
Geo Pac	33¾	Woolw	22¼
Gillette	27¾	Wometco	1¼
Goodyear	22⅝	Xerox	62⅜
Greyh	14⅝	Zenith	26⅜
Gulf Oil	26¾		

TORONTO OPTIONS

FRIDAY

Options	Month	Price	Vol	Last	Close
Alcan	Oct	25			23⅛
Alcan	Oct	27½			23⅛
Alcan	Oct	30	4	1	23⅛
Alcan	Jan	22½	1	2⅛	23⅛
Alcan	Jan	25	1	145	23⅛
Alcan	Jan	27½			23⅛
Alcan	Apr	30	1	90	23⅛
Dome Pete	Oct	32½			34⅛
Dome Pete	Oct	35			34⅛
Dome Pete	Oct	40			34⅛
Dome Pete	Oct	45			34⅛
Dome Pete	Jan	32½			34⅛
Dome Pete	Jan	35	6	2	34⅛
Dome Pete	Jan	40			34⅛
Dome Pete	Jan	45			34⅛
Dome Pete	Apr	32½			34⅛
Dome Pete	Apr	35	2	3¼	34⅛
Dome Pete	Apr	40			34⅛
Dome Pete	Apr	45	5	90	34⅛
Imp Oil A	Oct	20			20⅛
Imp Oil A	Oct	22½			20⅛
Imp Oil A	Oct	25			20⅛
Imp Oil A	Oct	27½			20⅛
Imp Oil A	Jan	20	5	170	20⅛
Imp Oil A	Jan	22½			20⅛
Imp Oil A	Jan	25	3	40	20⅛
Imp Oil A	Jan	27½			20⅛
Imp Oil A	Apr	20	9	3¼	20⅛
Imp Oil A	Apr	22½	7	175	20⅛
Imp Oil A	Apr	25	2	85	20⅛
Imp Oil A	Apr	27½			20⅛
Moore	Oct	40			32⅛
Moore	Oct	45			32⅛
Moore	Oct	50			32⅛
Moore	Jan	32½			32⅛
Moore	Jan	35	7	120	32⅛
Moore	Jan	40			32⅛
Moore	Jan	45			32⅛
Moore	Jan	50			32⅛
Moore	Apr	32½	1	3¼	32⅛
Moore	Apr	35			32⅛
Moore	Apr	40			32⅛
Moore	Apr	45			32⅛
Mass Fer	Oct	25			22½
Mass Fer	Oct	27½			22½
Mass Fer	Oct	30			22½
Mass Fer	Jan	22½	9	2	22½
Mass Fer	Jan	25	37	100	22½
Mass Fer	Jan	27½	4	55	22½
Mass Fer	Jan	30			22½
Mass Fer	Apr	22½	20	2¼	22½
Mass Fer	Apr	25	3	155	22½
Mass Fer	Apr	27½	4	75	22½
Mass Fer	Apr	30	3	75	22½
INCO A	Oct	30			30⅞
INCO A	Oct	32½			30⅞
INCO A	Oct	35			30⅞
INCO A	Jan	30	8	3	30⅞
INCO A	Jan	32½	1	125	30⅞
INCO A	Jan	35			30⅞
INCO A	Apr	32½			30⅞
INCO A	Apr	35	3	125	30⅞
Noranda A	Oct	32½			34¼
Noranda A	Oct	35			34¼
Noranda A	Oct	40			34¼
Noranda A	Jan	32½			34¼
Noranda A	Jan	35	1	2	34¼
Noranda A	Jan	40			34¼
Noranda A	Apr	35			34¼
Noranda A	Apr	40	6	85	34¼
Nor Tel	Oct	35			33⅛
Nor Tel	Oct	40			33⅛
Nor Tel	Jan	32½			33⅛
Nor Tel	Jan	35			33⅛
Nor Tel	Jan	40			33⅛
Nor Tel	Apr	32½	3	3½	33⅛
Nor Tel	Apr	35			33⅛
Nor Tel	Apr	40			33⅛
Royal Bnk	Oct	25			28
Royal Bnk	Oct	27½			28
Royal Bnk	Oct	30			28
Royal Bnk	Jan	25			28
Royal Bnk	Jan	27½			28
Royal Bnk	Jan	30			28
Royal Bnk	Apr	25			28
Royal Bnk	Apr	27½			28
Royal Bnk	Apr	30			28
Seagram	Oct	22½	5	2¼	24¼
Seagram	Oct	25			24¼
Seagram	Oct	27½			24¼
Seagram	Jan	22½			24¼
Seagram	Jan	25	14	110	24¼
Seagram	Jan	27½			24¼
Seagram	Apr	22½			24¼
Seagram	Apr	25			24¼
Seagram	Apr	27½			24¼

Toronto Most Active

FRIDAY

GROUP AVERAGES

Banks	301.65	—3.62
Beverages	255.03	—1.09
Chemicals	112.00	+0.65
Communications	356.50	+3.50
Construction material	187.59	—0.64
Food processing	256.93	—0.68
Gen manufacturing	171.35	—0.20
Industrial mines	125.90	—2.32
Merchandising	303.43	—0.25
Oil refining	169.86	—1.14
Paper-forest products	115.13	+0.37
Pipelines	181.86	—0.41
Real estate	156.46	+1.47
Steels	204.67	—2.30
Trust and loan	208.16	—0.49
Utilities	154.59	—0.75
Miscellaneous	119.53	—0.99

Up 4 Down 13.

BOX SCORE

	Fri.	Thurs.
Issues traded	594	608
Advances	150	171
Declines	217	178
Unchanged	227	259
New highs	8	6
New lows	20	26

ACTIVE STOCKS

Vol.		Close	Chg.
46450	Abbey Glen	16½	unch
41425	Massey-Ferguson	22⅛	— ⅛
37145	Alberta Energy	12	+ ⅛
28100	George Weston	14¼	— ⅛
22495	Alcan Alum	23⅛	— ⅝
17583	Domtar	19⅜	— ½
14500	Western Bcst A	10⅜	— ⅛
12125	Canadian Pac	17⅛	— ⅛
12139	Inco A	30⅝	— ⅝
11355	Toronto-Dom	19⅛	+ ⅛

SILVER QUOTES

FRIDAY

Closing basic price of 1,000-ounce certificates in the Victoria area $4.18 U.S. bid per troy ounce and $4.23 asked. Previous day $4.25 and $4.30.

Dental Associates Group
is pleased to announce that
DR. A. BOYD COOPER
has joined our dental practice at
4474 WEST SAANICH ROAD
Victoria, B.C.
Telephone 479-5421

SINCE 1887 Pemberton Holmes Ltd.
REAL ESTATE APPRAISALS
CERTIFIED APPRAISERS COVERING THE ISLAND AREA
384-8124
10-9 1000 Government Street

PRIME FAIRFIELD REVENUE TRIPLEX — $69,500
Two 1 bedroom suites; one 2 bedroom suite. Lot 50x150. MLS 19940. Details and appointment to view, please call anytime:
JACK MOEN
477-0191 or 658-5448 (res.)
ROYAL TRUST CO.
10-9

COUNTRY ESTATE — 4½ ACRES
Beautiful park-like setting covered in a variety of mature trees. SAANICH PENINSULA.
600 feet of blacktop ending on property.
Irrigation rights on adjacent creek.
15 minutes from city.
$125,000
385-6718 388-4751

D. F. HANLEY AGENCIES LTD. WELCOMES . . .
A. J. "SANDY" CRAWFORD to the team of Golden Rule Realtors. Sandy is a native son and after serving overseas five and a half years with the Canadian Army, returned home in 1945 to establish himself in business. After five years with Allstate Insurance Company he established his own General Insurance Agency which became a successful and vital concern. With the coming of Government Insurance Sandy entered the Real Estate business where he is presently building a reputation for thoughtful attention to both buyer and seller. Sandy hopes his former clients and friends will contact him when help is needed in Real Estates matters.

Hanley Agencies Ltd.
385-7761
24 hrs.
10-9

11% EARN UP TO PER ANNUM
Why earn less?
(ASK ABOUT OUR MONTHLY INTEREST CHECKS)
For more information, phone us or mail this ad with your name and address today or call in person at...
CONTINENTAL ESTATES CORPORATION LTD.
Serving B.C. since 1959.
VICTORIA 777 Fort Street 385-6778
VANCOUVER 408-796 Granville St 682-7171
NEW WESTMINSTER 707 Columbia St 524-2288
MEMBER CANADA DEPOSIT INSURANCE CORPORATION

Is building cleaning your bag? Then grab onto this idea.
spend more: save money
Dustbane can save you money. It's quite simple. 90% of your cost for cleaning is labor. A better machine, a better floor finish, a better stripper — each takes less time to do a cleaning job that lasts longer. Your Dustbane distributor will be pleased to demonstrate this truth.
Look to Dustbane for answers
See your Dustbane Distributor
A. E. Hassett Agencies Ltd.
478-7417
No. 19-974 Goldstream Avenue
Victoria, B.C.
DUSTBANE
Dustbane Enterprises Limited

TARA BHALLA
Mr Norm Sawatzky, President of Block Bros. Realty Ltd. and the management and staff at office 3636 Shelbourne St., Victoria would like to extend to Mr. TARA BHALLA the distinguishing citation for attaining the undisputed achievement as the Salesman of the Month Award for the month of September for Block Bros. Realty in the Greater Victoria area.
Tara's dedication and expertise in serving his many clients is testament to his success. If you should require assistance in your real estate needs may we recommend Mr. Tara Bhalla at 477-1841.
BLOCK BROS. REALTY LTD.

Wembley Manor
OPEN TO VIEW MON. TO SAT. 1:30-4:30
CONDOMINIUM HOMES — 1665 OAK BAY AVE.
Quality, comfort and convenience combine in this outstanding condominium building.
You'll enjoy your bright new suite with sunny southern exposures, pleasant distant views—especially from your extra large balcony or patio.
You'll also appreciate the thoughtful design not only of Wembley Manor as a whole but also of the in-suite planning — inlcuding the dinette area in your fully equipped new kitchen. M.L.S.
$47,000 to $56,000
Whyte & Gower
Oak Bay Properties Ltd.
2207 Oak Bay Avenue
SPECIAL APPOINTMENTS CALL 592-2407
10-8

Admiral's Square
Esquimalt and Admirals Road
PRIME
Commercial and Professional
Office Space Available
Air Conditioned
Wall-to-Wall Carpet
Street and Mall Entrances
For Rental Information Phone
388-5471
10-6

TAILORED TO ROCKY SITE

A new home among older ones. Overlooking foreground with views to horizon. Both oak tree shade and day-long sunlight. Comfort within and freedom without. Purchasers need to afford $74,500. Other viewers will only make themselves envious.
OPEN TO VIEW
THURS., FRI., SAT.
1-5 P.M.
Until purchaser locks the rest of the world outside.
1529 OAKCREST DRIVE
Bus. 598-5144 STAN PELLAND Res. 598-5427
T. L. MANN & ASSOCIATES LTD.
9-30

see what you've been missing.
SONY Betamax
VIDEOCASSETTE RECORDER

The Betamix Videocassette Recorder works like a tape deck. But better. Because it records both picture and sound. With simple connections to your TV receiver, it allows you to enjoy your TV in ways that have never before been possible: you can record the program you are watching; record one program while you watch another; or even record a program while you are away from home with the Betamax Clock Watcher digital timer. And play back everything you like, whenever you like. On high quality ½-inch Sony videocassetes. Easy to handle, easy to store, re-usable and economical.
Ask for a demonstration. And see what you've been missing.
1745.00
QUEALE ELECTRONICS LTD
1004 NORTH PARK ST. ~ PHONE 388-6111
Between Cook and Quadra 1½ Blocks East of Sands Funeral Chapel
Victoria's Sight and Sound Supermarket
10-9 PARK AT THE DOOR — OPEN UNTIL 9 FRIDAY

PIER 1
VICTORIA'S WATERFRONT DINING EXPERIENCE
640 MONTREAL ST. (Beside Laurel Point Condominiums)
BUSINESSMEN'S LUNCH
MONDAY TO FRIDAY, 12 to 2:30
FROM 1.95
EAST COAST LOBSTER 7.50 (LUNCH TIME ONLY)
THANKSGIVING WEEKEND
FAMILY SMORGASBORD
SUN., OCT. 10—4 to 9 p.m. 6.50
(CHILDREN UNDER 12 HALF PRICE)
MONDAY, OCT. 11th—4 to 9 p.m.
THANKSGIVING DINNER 5.50
FOR RESERVATIONS CALL 385-5555
DINING NIGHTLY MON. to SAT. FROM 5:30 P.M.
PRICED FROM $6.25 to $9.50
10-7

Ford LEASING
10-9
1977 F250 SERIES
PICKUP TRUCK
Stock No. 6081
6800 lb. G.V.W.
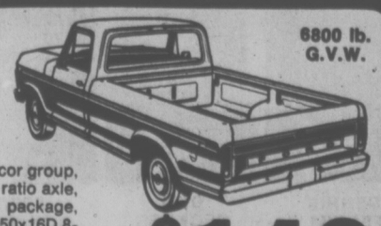
351 cu. in. V-8 engine, custom decor group, automatic transmission, optional ratio axle, power steering, camper special package, AM radio, rear step bumper, (5) 750x16D 8-ply rating tires, underseal, 12-month, 12,000-mile factory warranty plus 12-month, 12,000-mile extended power train warranty.
36 month net lease
$149 per month
(plus tax, licence and insurance)
EXECUTIVE CAR LEASE LTD.
1060 YATES ST., VICTORIA (Division of Peter Pollen Ford Sales Ltd.) 384-1144

BY BUILDER
BROADMEAD BEAUTY
OPEN HOUSE SAT. and SUN., 1 to 4
962 ROYAL OAK DRIVE
NEW DELUXE QUALITY EXECUTIVE HOME
This beautiful, custom-built home features 4 bedrooms (master with dressing room), 3 bathrooms, 2 fireplaces, family room with large foyer, large kitchen, dining and living room, built-in vacuum and intercom system, and many more extras.
Asking price $130,000
658-5132
J. WHITCROFT CONSTRUCTION LTD.

OAK BAY TOWNHOUSES
1447 ST. DAVID ST.
Unsurpassed Design and Quality
Uniquely Different — a must to see
OPEN TO VIEW MON.-SAT.
1:30-4:30 p.m.
Suite No. 2 Price Reduced From $75,000 to $69,000
1189 sq. ft. of living area. Living room with fireplace, dining room with patio off. 2 bedrooms, 1½ bathrooms, appliance equipped kitchen and laundry — back door for servicing.
Suite No. 6 Price Reduced From $119,500 to $112,000
1733 sq. ft. of living area. Living room and den with fireplaces. Separate dining room, kitchen has nook. Two huge bedrooms. Kitchen and laundry fully equipped. 950 sq. ft. of carpeted balcony area.
LUXURY ONE-LEVEL TOWNHOUSING AT ITS BEST
UNBELIEVEABLY BEAUTIFUL USE OF CEDAR
INSIDE AND OUT — TRADES CONSIDERED
SPECIAL APPOINTMENTS — 592-2407 ANYTIME
WHYTE & GOWER OAK BAY PROP. LTD.
2227 Oak Bay Ave.
"Victoria's Leading Condominium Brokers"
10-6

New Health Perspective Involves Words, Images

By AB KENT
Times Staff

Imagine yourself as a block of concrete, a blob of jelly, or a truckload of hot asphalt.

Bizarre? Perhaps.

But if you can project simple images like these you are one step toward new perspectives on healing, self-esteem and personal power, as 25 people learned in a special workshop this week.

Healing is not the exclusive preserve of the medical profession and a lot depends upon the patient, said workshop leader Gay Swensen, of the La Jolla, Calif., Carl Rogers Centre for Studies of the Person.

Swensen was brought to the city by Greater Victoria Citizens Counselling Centre for the one-day session at Metropolitan United Church hall and a lecture.

The basis of her theme, she said, is that the individual should retain his personal power to be involved in healing, along with the medical model which focusses on the invader — bacteria, and disease — rather than receptivity of the host.

Some think of California as the birthplace of eccentric approaches to life and living, a place where people are open to alternative approaches, Swensen said.

She cited re-birthing, where people undergo catharsis, primal therapies, immersion in an embryonic water-filled tank; grounding and centring, with its Eastern connotations such as yoga and transcendental meditation; therapeutic touch; encounter groups; psychotherapy, and rolfing, the sometimes painful realignment of deep muscular structure to release early traumatic experiences.

There is a simple goal in which simple exercises and word associations can be effective, and that is to rediscover, restore and retain the body's natural energy flow to keep it in youthful tune.

The psychologist said people have to understand their constructs and concepts and take responsibility for themselves from one moment to the next.

Concepts are conveyed through words and inner images that are running through an individual every waking day, and he can be so attuned that he may be able to focus on a single cell in one nerve in the spinal cord, the centre of bodily action.

Messages are moving continuously through this nervous system, perhaps at a subtle level, subconsciously charging the pituitary gland to ready the body for its instinctive reactions of fight, flight and relaxation, Swensen said.

But instead of carrying through such actions, which would be out of place in modern, everyday encounters with people, home and business situations, the body gets a headache, stress and anxiety, which can lead to premature illness and death, she said.

Preconceptions, attitudes and set frames of reference affect this process, and hence they should be positive and self-achieved.

"The power of positive thinking which we derisively laughed at in the 50s," has become recognized, Swensen said.

Starting with deep-breathing, the workshop was asked to relax and get away from stereotyped images.

"Close your eyes," the instructor said.

"Think of yourself as a mass . . . solid . . . unyielding . . . heavy . . . hard edges . . . cold . . . . like a rock or block of cement."

She was silent for a few moments as the group concentrated on the image.

Then she asked them to imagine they were pure energy, alive, quick, powerful, and after a few more moments of silence to become space, an unfettered void offering complete freedom.

No one moved or spoke, but when participants were asked to slowly open their eyes, there were smiles on a few faces.

A woman said she could not imagine herself as a rock. Instead she became, in her mind, a peach ripening in the warm sun.

Another said she also rejected the image of hardness and wanted to become jelly; a third that she did not like to think in terms of solid mass but managed to conjure a feeling of a rock in the sea.

A man said he felt like a lump of clay and another across the room said his image was one of a truck of hot asphalt. It brought a laugh and Swensen asked how he felt about people walking on him.

"I hoped they would realize what nice asphalt I was," the man replied.

Some said they had difficulty switching to the feeling of pure energy, but most seemed to be able to, see themselves as empty space.

The exercise proved an individual's capacity to change his images quickly, and coupled with deep breathing showed he can take charge of his own body.

Swensen said a person can breathe in tension and anxiety and exhale peace and tranquility if he focusses his mind on it.

This involves auto-suggestion, centring and grounding exercises (some found it easier to lie on the floor to achieve this state), and healing techniques where there might be different images for different ailments — like high blood pressure, migraine, swelling, cancer or bacteriological infection.

With closed eyes, members of the group said they got bad feelings when the instructor spoke these words: fear, mistrust, dread, hate, suspicion, defensiveness, resistance, alarm, tension.

When she said: lovingly, trust, accepting life, belief, hope, benevolent and benign, making love, a world with lots of blessings — a more positive and peaceful feeling resulted.

Psychologists have proven the use of words can be a reflection of personality and in turn can reflect on health. For example, a study done in rest homes showed people who dwelt on despair and hopelessness often died within a year of admission, Swensen said.

Those who reacted to their surroundings, resisted apathy, were ornery or independent, were the ones who survived.

Stereotyped images of aging can be misleading, she said. Young people often think of the elderly as experienced, with wisdom, peace, depth of character, improved, vivacious of spirit, generous but not wasteful, uninhibited, with a sense of tradition and self-satisfaction but willing to explore new areas, sharp and ready for understanding.

UNIVERSITY AREA—BEST BUY
NEW LISTING. Out of town owner says sell her completely self-contained 2-bedroom apartment. All newer appliances, including washer, dryer and garburator remain. All levels of school are close by. If you want to leave your car parked underground, the bus stop is out front. Shopping is nearby. Good exercise facilities are in the building. Racquet Club is next door. To view this and discuss in confidence the financial arrangements for your purchase, phone: MLS.
JEANNE or MURRAY LUCAS
386-2111 477-1342
MONTREAL TRUST CO.
10-9

CUSTOM BUILT—GORDON HEAD
1808 ROSSITER PLACE

New 3 bdrm. (large master), 1½ baths, 2 fp., large kitchen and DR., lge. waterproof deck off back, finished dbl. garage in bsmt. with roll up door. Excellent carpeting. Priced very reasonable.
APP'T ANYTIME BUILDER 477-2907

B.C. LAND & INSURANCE AGENCY LTD.
530 Broughton St. 388-5555
MOTHER NATURE PLANNED THIS SETTING

AND MAN COMPLEMENTED IT!
Magnificent park-like setting of beautiful trees, streams and rolling hills. You must see this new subdivision planned in harmony with nature and just 10 minutes from all conveniences. Originally designed with individuality in mind, this home features 3 bedrooms, 3 bathrooms, 2 fireplaces, wall to wall carpeting (choose your own), finished recreation room and much, much more. Asking $68,500.
CHUMMY CRABBE 388-5555 479-7998
10-9

'Real Estate
by BILL HORAN
A BETTER BUY
Sure mortgage interest rates are higher than they were, but so are the market values of homes and land. Please believe me when I say that even at today's inflated prices and interest rates, real estate is a better buy than anything else you can go after with borrowed dollars.
Financing for other purchases often costs twice as much — and these things depreciate while a house usually grows in value. Check the trade-in value of your car when you turn it in for a new one. Also, ownership of real estate is the best possible protection a family can have to combat soaring inflation. Its value historically rises faster than the annual cost of living and it recedes slower than other prices during recession.
In this sense, real estate is the most worth-while investment you can make, and your best protection against economic adversity. And don't forget the priceless dividends your family will enjoy as you live in your growing investment.
D F Hanley
Phone: 385-7761 24 hrs.
We're here to help!
10-9

If you've outlived your home...
We'll trade you!
Laurel Point is ready for living: a guaranteed house-trade plan is only one of the many ways we make it easy for you to enjoy living in Victoria's last residential development on the Inner Harbour. Make the move today, the time is right, for this once-in-a-lifetime opportunity.
Laurel Point Prestige Condominiums feature:
- Unobstructed waterfront location
- Surrounded by a park
- Spectacular ocean and mountain views
- Choice of 37 outstanding floorplans
- Brick fireplaces and huge terraces with barbecues
- Magnificent landscaping with Garden Pavillion
- The Harbour Club—a private getaway for Laurel Point residents only
- Pool and sauna
- 7 exclusive, architect-designed townhouses 3,000 square feet, $155,000
- Apartment condominiums, $59,000-$130,000
- Guaranteed House-Trade plan available
- Unique one-year buy-back guarantee

OPEN SUNDAYS
Weekdays: 1:00 to 8:00 p.m.
Weekends: 1:00 to 7:00 p.m.
225 Belleville Street
Phone 386-7752
LAUREL POINT
A development of Canadian Freehold Properties Ltd.

BAZ PHARAOH
We are most pleased to introduce Baz Pharaoh and to welcome him to Newstead Realty Ltd. and to our rapidly growing team of successful Real Estate People.
Baz has joined us after a 25 year RCAF/CAF Career and looks forward to the opportunity to be of assistance to his old and new associates and friends to discuss their Real Estate needs, buying, selling, or mortgaging.
Call BAZ at 598-5166 or 658-8449 (Res.) or drop into his office at 1637 Fort St., where the welcome mat is always out.
NEWSTEAD REALTY LTD.
1637 FORT ST.
3200 QUADRA ST. 10-9

A.E. LePAGE
WESTERN LTD REALTOR

DENNIS FERRILL **DON BECKNER** **FRED DIELEMAN**
A. E. LePage Western takes great pleasure in congratulating the above gentlemen on their outstanding sales achievements over the last several months.
Each one is a true professional and all three have been at or near the top of our company's sales force during that period of time.
Fred, Dennis, or Don would be most pleased to assist you in the sale of your property and they welcome any and all enquiries.
Please call them at our new office at 1391 Hillside Ave., or at their residences.
Dennis 478-6140
Don 386-0588
Fred 478-8118
10-8

THE AFFORDABLE TOWNHOMES
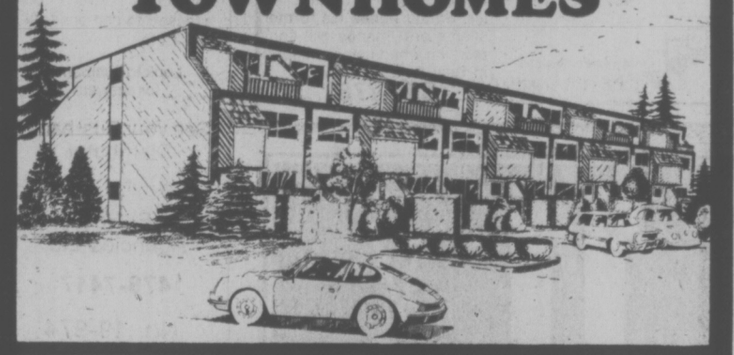
3 BEDROOMS WITH 1,100 SQ. FT.
FROM $1,250 DOWN*
*WITH B.C. GOV'T GRANT
PRICED FROM $44,900
8% mortgages
To Qualified Persons
* ADJACENT TO PUBLIC TENNIS COURTS
* AND MAJOR PARK
* PUBLIC SCHOOL WITHIN 2 BLOCKS
* 1 SHORT BLOCK TO WATERFRONT
FOR FURTHER INFORMATION PLEASE CALL
GERRY LLOYD
BLOCK BROS. 477-1841
RES. 479-4105
OPEN: 1 - 8 p.m. Mon. Wed. Fri.
1 - 5 p.m. Tues. Thurs. Sat.
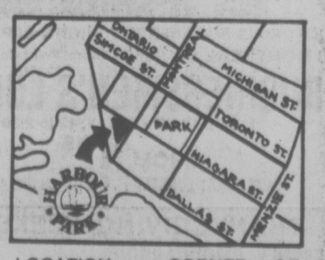

LOCATION - CORNER OF MONTREAL & NIAGARA STS. JAMES BAY
HARBOUR PARK
DAON
10-7

OVERTIME PROBLEMS? JUST ABOLISH SUNDAY

OLYMPIA (AP) — The towns of Tumwater and Lacey have ignored it. Olympia got around it under terms of a union contract. Thurston County has abolished it.

What is it? It's Sunday.

A Thurston county ordinace adopted earlier this week abolished Sunay as a legal holiday.

A spokesman explained if it hadn't taken the action, the county would have had to pay overtime to sheriff's deputies and firemen who work Sunday as part of their regular weekly schedules.

WORK FOR WEEK

Take under cover a supply of soil from compost pile, suited to winter needs for working in greenhouse or for house plants.

Outdoor planters and tubs on balconies, sundecks, and at ground level should be planted with winter decorative material — heathers, bulbs, wallflowers.

Dahlias may continue blooming until frosted, but cut off flowers as they fade.

Chrysanthemums need almost daily care to check ties on large flowered varieties. These become heavy with rain and easily break stems if not properly supported.

Check pea vines and beans for usable pods. Discard vines to compost heap.

If soil still warm and days sunny or mild, liquid feed celery; see that leeks are earthed up for winter.

Leave parsnips and tuberous artichokes in ground, also leeks, to dig and use as needed after first frost.

Cut yellowing asparagus to ground; top dress with old manure.

Problem Gardens . . . or Gardeners?

GARDENING
jack beastall

Do we have problem gardens, or are our gardening problems mainly in our minds? The results of 25 years diagnosing and advising on home gardeners' problems leads me to ask this question.

If there is one thread which is woven into a pattern common to nearly all gardeners, I would say it is their negative approach to their hobby; which means the stressing of faults and disregard for successes.

It is a thread that reaches back into childhood when our parents and teachers stressed our faults and we formed an opinion of ourselves based on our limitations and failures rather than on our strengths and assets.

It is so much a part of our existence that we rate everybody and everything by a value scale based on failures, or what is lacking.

The individual may be an outstanding success in his chosen field but he is judged by the home he lives in and the car he drives.

A community can be an ideal environment is which to live, but it is judged by its lack of surfaced roads and sidewalks, lack of modern shopping centres or a local TV outlet.

Headlines and feature articles stress our failures as a nation; rarely do we see even a reference, much less a detailed report, of our successes where others have failed in international affairs, or of the intense suffering that has been at least partially relieved by our international organizations.

Therefore it would seem only natural for us to look at the negative side of our gardens.

In some instances where the actual problems in a garden were infinitesimal, I have asked the owner to write out a list of the good and bad points from their own angle. Invariable the list of objectionable features is three times as long as the good features.

One gardener included a note with her list saying:

"Here is the list of good and bad points you asked for, so much "bad" I'm ashamed to let you have it, but that is the way I feel about the garden."

In return I mailed the lady a list of the outstanding features in her garden as I had seen them, things she had taken for granted and never considered assets.

On any home garden problem list weeds take top place with objectionable insects second.

Gardeners have arbitrarily divided plants into two categories, desirable and "weeds." Any plant that does not conform to the artificial standard we set for desirability is automatically a weed.

When it comes to insects, the last thing we are interested in learning is their life cycle and their purpose in the overall scheme of the environment.

Lack of knowledge results in fear, so we fear all insects and destroy them on sight.

If we are partial to a particular color, or form, of flower we endeavor to succeed with it regardless of whether conditions are suitable or not, and we are faced with problems impossible to surmount because it is not within our ability to change the total environment.

This negative approach could produce beneficial results if we set about turning every negative into a positive force to make the changes that would eliminate the conditions we find so disturbing. But since we list so many faults and so few assets we look upon gardening as a losing game.

In other words, we do not feel "comfortable" in the garden, and feeling comfortable is the first requirement to being successful in any type of job.

When we feel a part of the garden, when the pursuit of gardening fulfils a basic need in our day-to-day living, then and only then, does gardening become an uplifting, health-giving experience instead of a necessary but unsatisfying chore.

Few of the home gardeners I have met over the years have expressed any great joy in following their hobby, or even considered it a privilege to own a piece of ground on which to develop their creative talents.

Satisfaction comes from creating, no matter whether it is a place for one's self in an organization, the community, meal, or in whittling an object from a piece of driftwood. Success is reached when someone else expresses appreciation of that which was created.

Weeds and insects, top items on the lists of garden problems, are essential ingredients of a good garden.

Native plants top the weed classification of most gardeners. These are plants which persist and thrive within a given area under the most adverse conditions. Surely, if these tough plants did not become rampant in the controlled and luxurious conditions within our gardens, we should never be able to grow the exotics (weeds of other areas) we prize so highly.

Each insect has a job to perform which assists the gardener in his effort to grow plants. Populations are naturally controlled by one species living on another. Some are plain scavengers cleaning up pollutants, others absorb poisonous gases of decomposition, and some form plant nutrients from soil chemicals, or change discarded plant parts back to the soil from which they were formed.

No plant and no insect is useless excepting in the gardener's scale of values; and many other things listed by gardeners as "faults" are necessary to successful gardening.

Problems connected with the actual growing of plants have proven to be few and simple to overcome, but the outlook of the gardener is more difficult to handle because of our negative approach to the evaluating of both ourselves and our possessions.

If you feel your garden is a mound of problems why not use part of this Thanksgiving weekend in listing all the things in the garden for which you are thankful; the things that provide you with the greatest pleasure and the things you would not like to be without?

Take the positive approach, heading the list with those creative projects which gave you untold pleasure even though a friend or neighbor did the same thing on a more elabrate scale.

Include the rose from a cutting, the steps, patio or rockery, the new compost bin. Don't look upon it as boasting, but a record of successes.

Put a value on the pleasures you find in the garden, birds nests and songs, color, sunshine, wind, rain, mental relation and health-giving exercise.

When you can think of nothing more to add, try a list of things you find most objectionable in the garden. This will be difficult, and a few you list could be easily overcome if they really spoiled your gardening.

Canadian Cash For Ford Barred

MONTREAL (CP) — A Montreal businessman's ambitious campaign to raise Canadian contributions for the re-election of President Ford has come to an abrupt halt after the Republican National Committee told him it could not accept the money under U.S. law.

Philip Dalton, a 31-year-old real estate dealer, had received contributions and pledges totalling nearly $4,000 when Bob Carter, the Republican committee's co-chairman, told him Wednesday that no Canadian citizen could be a contributor.

3 BEDROOMS 3 BATHROOMS
TOWNHOUSES
FROM $55,500 10% DOWN

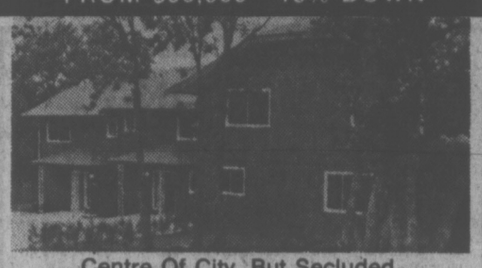

Centre Of City, But Secluded
Fireplaces, All Major Appliances
OPEN HOUSE DAILY, INCLUDING SUNDAY
1:30-4:30 P.M.
1260 RYAN ST.
(Travel Cook St. to Kings Rd., and follow signs to the end of Mt. Stephen Ave.)
G. BUTLER further information 477-5316

FERNHILL PLACE
614 FERNHILL PLACE
Turn at Esquimalt Arena
LUXURY PENTHOUSE $62,900
2-BEDROOM SUITES $39,000-$48,900
Fernhill Place is near everything one may want or need — yet situated on a quiet cul de sac in the heart of Esquimalt away from the noise of traffic. Just a short drive away lies a seaside park and marina and it's only a short walk to the sports arena, recreation centre, transportation and shopping plaza. Come and compare.
OPEN DAILY Except Sunday
JOE MANTON 9-24 382-5211

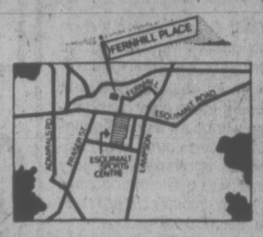

RIM ROBERTS INVESTMENTS & MANAGEMENT LTD.
702-1175 DOUGLAS 388-6691

IMMEDIATE OCCUPANCY

DUPLEXED HOME, SAXE POINT
OR AN IMMACULATE SINGLE-FAMILY HOME WITH LOTS AND LOTS OF ROOM. THE DOWNSTAIRS SUITE IS CURRENTLY RENTED FOR $225 PER MONTH. ON THE MAIN FLOOR THERE ARE TWO BEDROOMS, A LOVELY LARGE LIVING ROOM, A BEAUTIFUL KITCHEN WITH EATING AREA AND A FOUR-PIECE BATHROOM. THE PLAN IS REPEATED IN THE BASEMENT OFFERED THIS WEEKEND ONLY, AT $66,000.

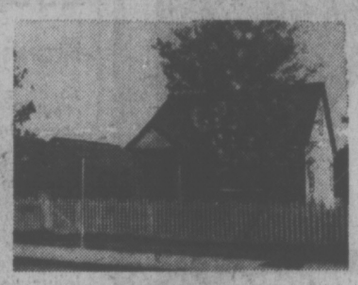

BEAUTIFUL LARGE LOTS
AND LOTS OF ROOM FOR A FAMILY, IN THIS THREE-BEDROOM HOME. THERE IS A LARGE LIVING ROOM, A LARGE KITCHEN WITH EATING AREA, A FOUR-PIECE BATHROOM, THE MASTER BEDROOM, AND A LARGE LAUNDRY ROOM ON THE MAIN FLOOR. UPSTAIRS ARE THE OTHER TWO BEDROOMS. THERE IS A LARGE GARAGE WITH WORKSHOP AND AN 8x10 GREENHOUSE. THE LOT IS 80x135. PRICE REDUCED TO $49,900.

CALL: PETER BARDON, 592-2431 LANSDOWNE PROPERTIES

'The Nest' 245 Ontario Street
IN JAMES BAY
PRICES SLASHED! BUILDER SAYS "SELL"
6—Three-bedroom units, now ONLY $49,500
ACT NOW . . . VISIT OUR DISPLAY UNIT.

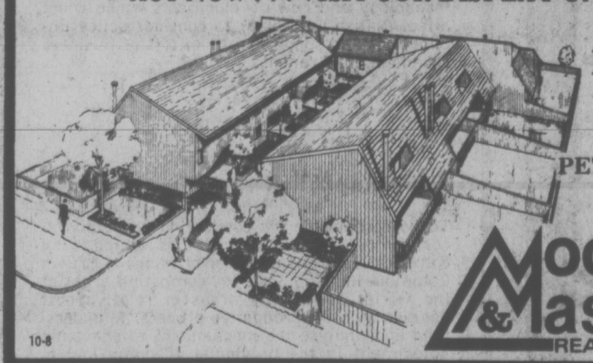

OPEN DAILY 2-4
CALL PETER MASON
386-7771
477-9318
Moody & Mason REALTY LTD.
10-8

Village Oaks
LUXURY CONDOMINIUMS
2125 Oak Bay Ave.—Corner of Yale
See it for yourself. That fine attention to detail that makes Village Oaks a special place to live—from the architect designed reinforced concrete construction to the attractive in-suite designs and the fine range of amenity areas including underground parking, hobby, laundry and activity rooms.
OPEN HOUSE MON. - SAT. 1:30 - 4:30
(Except Holidays)
TRADE YOUR OAK BAY HOME FOR ONE OF THESE DESIRABLE SUITES
Special Appointments 592-2407 Anytime
SUITES:
One Bedroom, 897 sq. ft.
Priced from $42,000
Two Bedroom, 1335 sq. ft.
Priced from $69,000
Three Bedroom, 1604 sq. ft.
Priced from $84,000
"VILLAGE" LIVING AT ITS FINEST
It's just a one-block walk from your new home to the centre of "Village" life . . . with food store, travel agents, banks, a theatre, trust company, Senior Citizens Centre, hairdressers and a full range of specialty stores to cater to your shopping needs. And you'll enjoy those leisurely strolls to the waterfront — just a few minutes away. What a fine location.
VICTORIA'S LEADING CONDOMINIUM BROKERS
Whyte & Gower
OAK BAY PROPERTIES
2227 OAK BAY AVE.
10-8

OFFICES WHOLESALE and WAREHOUSE for LEASE
in new
"HASHNA COURT"
between Town and Country and Mayfair
3347 OAK ST.
(ample parking)
A. S. BAINS DEV. LTD.
384-5016 (anytime)

Thinking of a Townhouse?
Consider the amenities offered at

KNIGHT COURT
1740 KNIGHT AVE. OFF RICHMOND RD.
Close to shopping, schools, hospitals, bus routes
1,594 SQ. FT. OF UNSURPASSED DESIGN & QUALITY
• 3 BEDROOMS • 3 BATHROOMS
• WOODBURNING FIREPLACES
100% Nylon broadloom throughout, loads of storage space, sundecks off master and second bedrooms, all with telephone and cablevision jacks. Kitchens with eating areas, teak cabinets, fridge, stove, dishwasher, garburator. Private, fully fenced and landscaped courtyards front and rear. Double parking on concrete pad, cedar shake roof, salt-treated cedar siding, aluminum gutter downspouts and soffets.
ONLY 7 UNITS—EXCELLENT 10¾% FINANCING
PRICED FROM $61,900—TRADES CONSIDERED
OPEN HOUSE 1:30-4:30 SATURDAY, SUNDAY, MON.
DEVELOPED BY TRI-LAND HOLDINGS LTD.

A BARGAIN IF THERE EVER WAS ONE
SxS DUPLEX — DRIVE BY 626 and 628 PHELPS ROAD

—Each side rents for $355.00 per month.
—Duplex can be strata titled.
—Vendor will consider other property in trade.
—Excellent happy tenants.
—1300 sq. ft. of living space each side.
—Asking price $85,500 and open to any offer.
WALL & REDEKOP HOMEFINDERS REALTY LTD.
To view call:
MARGARET WILSON
386-2911 or 383-4569
10-9

OPEN HOUSE
Lot 150
Shawnigan Beach Estates

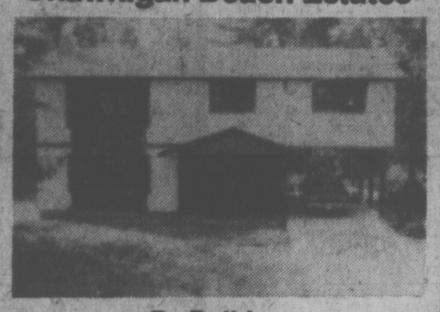

By Builder
Beautiful new quality built home. All electric, 3 bedroom home, wall to wall throughout. Double plumbing. Large treed lot on quiet cul-de-sac.
$53,000 Phone 743-5265 or 743-5153

URBAN SPECIALS — DRIVE BYs
1100 JENKINS 2831 RITA RD.
MUST SELL — QUICK POSSESSION

5 bedrooms, approximately 1600 sq. ft., immaculate condition. $59,750

4-bedroom, excellent starter. $49,900

FOR DETAIL INFORMATIONS AND TO VIEW
CALL ERNIE DYER
384-8001 592-2952 (res.)
Royal Trust "THE BANK THAT SELLS"
THE ROYAL TRUST CO.
10-9

The Hillshire

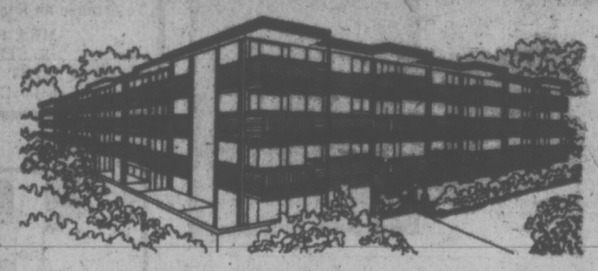

quality condominium built by Reeson and Pinch Homes Ltd.
47% SOLD IN FIVE WEEKS!
VICTORIA'S FASTEST SELLING CONDOMINIUM
If you're thinking of buying, look over the Hillshire. The suites are quality constructed and are priced as low as $29,900.
FEATURES INCLUDE:
• Central location on major bus routes
• Exceptionally large kitchens (many with eating areas).
• Games Room. Hobby Room
• Elevator
• Across from the Hillside Mall
• Close to Camosun College
• Sun drapes
• Marble vanity tops
• Colored appliances: Dishwasher, Refrigerator and Stove included
• 1 Year Builder's Warranty
• Several floor plans from which to choose
• Financing available to approved purchasers
LOCATED AT 1525 HILLSIDE AVENUE
OPEN FOR VIEWING TUESDAY TO FRIDAY
10 A.M. TO 8 P.M.
SATURDAY 10 A.M. TO 6 P.M.
FOR SUNDAY VIEWING PHONE ANY OF THESE NUMBERS
383-1493, 595-3022, 592-6372, 656-5235 or 385-9921
10-9
KNOWLES REALTY LTD.

RACING RESULTS AND ENTRIES

EXHIBITION PARK
FRIDAY'S RESULTS

FIRST RACE — $2,050, claiming, three and four-year-old, one and one-sixteenth miles:
Miss Shelford (Manning) $16.20 $8.30 $7.10
French Love (Smith) 9.10 7.10
Honey Royal (Johnson) 4.80
Also ran: Red Tundra, Knight Templar, Country Wine, Tenuse, Golden Pins, Kickerville Lil, Kyromah. Time — 1:48 4-5. Quinella $36.50.

SECOND RACE — $2,300, claiming, Two-year-old fillies, six and one-half furlongs:
Swan Khal (Dailey Sr.) $8.40 $6.10 $3.20
Cedar Sal (Brownell) 15.70 5.00
Touch Me Knot (Wolski) 2.60
Also ran: Winsome Willow, Golden Comic, Fast Gift, Talented Sheba, Royal Nandina, Bus Hill Miss. Time — 1:22.

THIRD RACE — $1,950, claiming, three-year-old fillies, six and one-half furlongs:
Hildorin (Demorest) $14.10 $7.80 $5.70
Arctic Swinger (Brownell) 10.30 6.70
Belle Ami (Krasner) 4.30
Also ran: Bold Chipper, Never Can, Summer Sweety, Andys Arrival, Swan Lake Lady, Shayna's Belle, Nickardee. Time — 3:21 4-5.

FOURTH RACE — $1,950, claiming, 3-year-olds and up, six and one-half furlongs:
White Ensign (Chabara) $7.40 $3.20 $2.70
Harveys Bud (Hoverson) 3.10 2.60
Sells And Sunset (Johnson) 4.90
Also ran: Mid Drive, Strong Item, Austin Tayshush, Chequered Shade, Muzzel Loader, Dontbefancynancy, Win A Shot. Time — 1:19 2-5.
Exactor paid: $18.00.

FIFTH RACE — $2,500, claiming, three-year-olds, six and one-half furlongs:
Jungle Anne (Johnson) $68.60 $16.50 $8.50
Cap Dander (Loseth) 3.40 3.00
Maiormagicette (Hoverson) 4.10
Also ran: Tickety Toc, Crescent Ribbons, B.C. Comedy, Crafty Times, Azulique, Dark Perch, Sherrs Delight. Time — 1:20 1-5.

SIXTH RACE — $2,400, claiming, three-year-olds, six and one-half furlongs:
Mutual Admiration (Loseth) $22.60 $8.70 $5.90
Gay Persnickety (Hoverson) 5.90 4.20
Barbiturate (Krasner) 4.30
Also ran: Tenessette, Scornful Pride, Last But Best, Nimpish, Miss Lady Win, Glory Life, Mini Chick. Time: 1:20 4-5. Exactor $171.40.

SEVENTH RACE — $2,400, claiming, three-year-olds, six and one-half furlongs:
Deshing Dance (Krasner) $5.10 $3.40 $3.10
Whisht (Demorest) 4.00 3.10
Felix Ribbeau (Manning) 3.60
Also ran: Fates Fortune, World Hero, Liners Jewel, Apache Flight, Falarons Aerialist, Darshans Reward, Made A Jewel. Time: 1:19 2-5.

EIGHTH RACE — $3,300, allowance, two-year-olds, six and one-half furlongs:
Nearly Dearly (Demorest) $21.60 $8.30 $5.20
Winning Pool (Wolski) 7.70 4.00
Marching Willie (J. Dailey) 4.70
Also ran: Nautical Dancer, Royal Terresto, Autumn Purchase, Zippers Quicker, Proposerine. Time: 1:19 2-5. Exactor paid $89.90.

NINTH RACE — $3,400, claiming, three-year-olds and up, six and one half furlongs:
Lawdy Doc (Chabara) $14.70 $5.00 $3.70
Landscape Page (Woods) 3.10 3.50
Fleet Alination (Dailey) 3.10 3.50
Also ran: Dr. Hess, Shoe Blue, Cammeray, Pet Theory, Why Beeb, Ship Ashore Manpower. Time 1:18 2-5.

TENTH RACE — $1,950, claiming, three-year-olds and up, six and one half furlongs:
Jakshot (Munoz) $8.70 $4.10 $2.90
Fielder Frank (Loseth) 5.00 3.20
Chewed Shoe (Manning) 7.60
Also ran: Silk Song, Sammy Spats, Son of Time, Brams Alibhai, Stararco, Ardmore, Zandell. Time 1:19 4-5. Quinella $19.10. $862,795.

MONDAY'S ENTRIES

FIRST RACE — Claiming, $1,950, for three-year-olds and up, six and one-half furlongs:
Double Circle (LeBlanc) 119
North Arrow (J. Dailey Sr.) 122
Great Performer (Manning) 111
Air Flyer (Demorest) 114
Magic Jester (Loseth) 119
Mr. Tom Thumb (Brownell) 122
Swift Peggy (R. Dailey) 111
Flying Turf (Munoz) 122
Hidden Lake (Hoverson) 105
Beau Bunnie (no rider) 119
Also eligible:
Tartaglie (no rider) 117
Okanagan Jewel (Manning) 114
Frosty Serenade (Krasner) 114
Centennial Hostess (Hoverson) 106

SECOND RACE — CLAIMING, $3,200, for two-year-olds, one and one-sixteenth miles:
Manhattan Lady (no rider) 112
Win Key (J. Arnold) 115
Weedonal (Krasner) 115
Good Manager (Demorest) 115
Naramata Belle (Brownell) 112
Pappaday (J. Dailey Sr.) 115
Ban The War (Carter) 120
Utmost (Johnson) 120
Twilight Madness (Wolski) 112

THIRD RACE — Claiming, $2,800, for three-year-olds, one and one-sixteenth miles:
La Weun (LeBlanc) 113
Lord Occo (Smith) 115
Gallant Dave (Meese) 113
Lets O Lip (Manning) 110
Nearly Irish (Loseth) 115
Canadian Silver (Johnston) 115
Prime Bit (R. Dailey) 115
Langley Jet (no rider) 108
Melody Maker (Demorest) 108
Sunny Lark (Munoz) 120
Also eligible:
Northern Bem (Chabara) 115
Arco's Pepe (Smith) 112
Winning Touch (Loseth) 115
Fighting Monarch (Krasner) 115

FOURTH RACE — Claiming, $2,600, for three-year-olds and up, six and one-half furlongs:
Black Lila (J. Arnold) 115
Reds Lady (no rider) 114
Ships Visitor (Krasner) 122
Tudor Tey (Pierce) 119
Pacific Ruby (Meese) 115
Travelling Mist (R. Dailey) 114
Hole Magic (Munoz) 117
Devils Daughter (Loseth) 119
Jet Of The Times (Johnson) 115
Natural Life (no rider) 110
Also eligible:
Morning Dora (J. Dailey Sr.) 118

FIFTH RACE — Claiming, $3,000, for three-year-olds, one and one-sixteenth miles:
Prominent Star (Brownell) 113
Count The Pearls (Johnson) 113
Local Boy (Krasner) 115
Split The Atom (Demorest) 111
Count Out (Munoz) 115
Pesty Kid (Chabara) 118
Kims Fancy (Carter) 113
Nib Bill (R. Dailey) 113

SIXTH RACE — Claiming, $2,050, for three-year-olds and up, one and one-eighth miles:
Chief Fella (J. Dailey Jr.) 106
Harvey's Bud (Hoverson) 107
Devonish (Manning) 109
Tipperary County (Carter) 120
Mecapo (Wolski) 117
Prince Richard (Loseth) 120
Khafaire (Johnson) 117
Haig Drive (Krasner) 117
Easter Trophy (Maese) 114

SEVENTH RACE — Allowance, $5,200, for three-year-olds and up, one and one-sixteenth miles:
Tararira (J. Arnold) 114
Gypsy Jewel (Maese) 116
Pirate Queen (LeBlanc) 114
Go Peg Go (Loseth) 119
Persian Goddess (no rider) 114
Lannys Sister (Smith) 116
Le Moulin (Pierce) 120
Solar Runner (Krasner) 111
Frenchies Kay (J. Dailey Sr.) 114
Summer Lil (Brownell) 112
Also eligible:
Hunter Seven (Johnson) 114

EIGHTH RACE — Claiming, $7,000, for three-year-olds and up, two and one-eighth miles:
Glenlyon Mac (J. Dailey Jr.) 110
Burnside (Manning) 109
Pet Theory (Pierce) 122
Johnny Two Dance (R. Dailey) 111
Ablakh (K. Shore) 108
Rusty Rouser (Demorest) 111
Olly Olly Over (G. Niblett) 115
Vegas Fool (Loseth) 117

NINTH RACE — "Autumn Leaves Handicap," $12,500, for three-year-olds, one and one-eighth miles:
Double Remy (Arnold) 116
Full Moon Charlie (Krasner) 116
a-Blue Gravy (Maese) 117
Dawn Duster (Munoz) 113
Dynamic Mom (Furlong) 117
Dark Summer (Manning) 111
Major Talent (R. Dailey) 109
Native Spirit (Smith) 117
Major Hike (Loseth) 116
a-Little John Brown (Johnson) 120
Also eligible:
Never Charge Jr. (Demorest) 114
a-J.A. Allen entry.

TENTH RACE — Claiming, $3,000, for three-year-olds and up, one and three-eighths miles:
Count Hope (no rider) 116
Rioling Snow (Krasner) 116
Patches Pal (Johnson) 114
Successful Road (Demorest) 110
Austin Tayshush (R. Dailey) 106
Oak Alley (Manning) 113
Clintavon (Carter) 115
Relative Venture (Furlong) 120
Hard Choice (Hoverson) 105
Mi Soldier (Munoz) 110

BARRISTER

Required by young Victoria Law Firm. Three years' experience. Salary to be negotiated. Early partnership if suitable. All replies confidential. P.O. Box 4037, Station "A", Victoria, B.C.

G. R. PEARKES CLINIC FOR HANDICAPPED CHILDREN, VICTORIA, B.C.
Requires an
ADMINISTRATOR.

To assume responsibility to the Board of Directors for the overall operation and administration of a voluntary health agency offering treatment, education and day care programmes.
Experience in Administration, service programmes and community organization required. Graduate degree in social services required, preferably at the Master level. Salary to be negotiated, commensurate with qualifications and experience. The applications to include resume and three references to:
Personnel Committee
G. R. Pearkes Clinic for Handicapped Children
3970 Haro Road
Victoria, B.C. V8N 4A9
Closing date of competition — October 18, 1976.

Southern Interior, B.C.
SAWMILL MANAGER
Required immediately at our Princeton, B.C. sawmill complex.

Reporting to the Manager — Sawmill Operations the successful candidate will provide necessary leadership for this 110,000 MFBM, 275 employee, two sawmill complex. Proven ability in sawmill supervision, quality control, including maintenance and inventory mangement essential.
An excellent opportunity for an achievement orientated manager to prove his ability.
Group benefits provided with salary commensurate to ability and position responsibilities. Submit detailed resume in total confidence.

northwood mills
Personnel Manager
304 Martin Street
Penticton, B.C.
Telephone (604) 492-0527

ARE YOU PRESENTLY IN PARTY PLAN?
GENI
DIVISION OF AVON PRODUCTS
—INVITES YOU—
To investigate an exciting sales management position with our fast growing "Party Plan" company in houseware products.

WE OFFER
—$7,000 yearly salary
—Bonus arrangement
—Commissions
—$185 mo. car allowance
—Full expenses.
—Complete training program

Experience in party plan or direct sales beneficial but not necessary if sales oriented.
To arrange an interview write or phone
MRS. RUTH BLUE
165 STEVENS DRIVE
WEST VANCOUVER
684-0517

CAMOSUN COLLEGE
SECRETARIAL DEPARTMENT
BUSINESS DIVISION
Invites applications for full and part-time
INSTRUCTORS

In anticipation of vacancies the Business Division of Camosun College is prepared to receive for consideration applications from qualified personnel for Faculty positions, both full and part-time, in the Secretarial Department. Applicants must have a combination of college and/or university training and recent office experience. Interested applicants should write:
The Principal,
Camosun College,
1950 Lansdowne Road,
Victoria, B.C. V8P 5J2

STAFF OFFICER
(This position is open to male and female applicants)

The British Columbia Government Professional Employees Association requires the services of a Staff Officer, located in Vancouver, to represent the interests of licensed professionals employed in the Public Service of British Columbia.
This position will be attractive to individuals who have an interest in professionals involved in collective bargaining. Duties of the Staff Officer will include expediting grievances and appeals up to and including arbitration, participating in collective bargaining, maintaining membership liaison through local and regional meetings and representing the Association on Joint Government-Association committees.
A significant proportion of the Staff Officer's time will be occupied in dealing with professionals employed in the health field, including physiotherapists and pharmacists.
The successful applicant must have an ability to deal with professionals, and be able to present ideas clearly and articulately. Some union experience will be an advantage including experience in collective bargaining and administration of negotiated collective agreements. Salary and benefits will be negotiable but will be of particular interest to persons currently earning in the $20,000 range.
Applicants should write, including a resume, to the Executive Director, B.C. Government Professional Employees Association. 501-660 Fort Street, Victoria, B.C. The application deadline is October 21, 1976.

Open to both men and women
Public Service Canada / Fonction publique Canada

Transport Canada
Canadian Air Transportation Administration
Pacific Region
ELECTRONICS SYSTEMS TECHNICIANS

Transport Canada has a requirement for Electronics Technicians involved mostly in the Coast Guard and the new and challenging field of Vessel Traffic Management on the B.C. Coast. This is a rapidly expanding field with excellent opportunities for advancement.

This competition is open to residents of the Pacific Air Services Region which includes the Province of British Columbia excluding the area north and east of a line ten miles west of the Alaska Highway.

Salary: $10,900. - $16,866. Appointments will be made at levels and salary commensurate with the qualifications of applicants which will be determined by technical interviews.
Comp. No.: 76-V-MOT-179

DUTIES:
Under supervision within a Telecommunications area, maintains a variety of electronic equipment and systems of varying complexity such as communications systems, navigational aids systems and radar systems used by both Air and Marine Services; maintains related logs and records.

QUALIFICATIONS:
High school graduation and completion of a 1600 hour course in electronics technology at a Technical Institute or equivalent experience. Knowledge is required of Transmitters and Receivers, HF, VHF, UHF, Audio Amplifiers, Audio Lines, RF Transmission Lines, AM, FM, SSB equipment; OR Navigational Aids such as NDB; OR Marine Radar and associated equipment. Knowledge of the English language is essential.
For additional information contact: J. Hill (666 6345) or R. Miner (666 3641) Vancouver.

BENEFITS:
Current benefits package includes: three weeks annual vacation to start; 11 statutory holidays, 15 working-days annual sick leave, disability insurance and excellent medical coverage at low rates as well as participation in the government superannuation plan.
The Public Service Employment Act provides that preference is given to Canadian Citizens.

OTHER INFORMATION:
Training on the equipment that will be maintained is provided on an ongoing basis. Applicants will be expected to serve anywhere in the Pacific Region. Medical clearance is required. Shift work required at some locations.

How to Apply
Forward completed "Application for Employment" (Form PSC 367-4110) available at Post Offices, Canada Manpower Centres or offices of the Public Service Commission of Canada, to:
Regional Staffing Officer
Public Service Commission
P.O. Box 11120, Royal Centre
500 - 1055 West Georgia Street
Vancouver, B.C. V6E 3L4
CLOSING DATE: October 30, 1976.
Please quote the applicable reference number at all times.

ADMINISTRATIVE ASSISTANT
NURSING DEPARTMENT

The above fulltime vacancy presently exists at the Gorge Road Hospital. Position responsibilities include the scheduling of all relief nursing staff for the various nursing units in the hospital; maintaining time sheets on such staff; may assist Director of Nursing with interviewing of applicants for nursing vacancies; may be involved in labour relations matters pertaining to the Nursing Department; related clerical functions.
The successful applicant will be a Registered Nurse (or eligible for such registration in B.C.), possessing a typing speed of 40-50 wpm and clerical abilities. Must be able to maintain a tactful and composed presence under stressful situations; analytical ability required in identifying problems and planning for their solution. Interested persons apply in writing detailing educational and work background and specifying persons who may be contacted to provide references as it relates to such background.
Applications to be submitted to:-
Personnel Manager
Gorge Road Hospital
63 Gorge Road East
Victoria, B.C., V9A 1L2

CAMOSUN COLLEGE
COMPUTING INSTRUCTOR(S)
(PART-TIME POSITIONS)

Applications are invited for the position of **Instructor in Computing/Computing Technology.**
During the coming year, courses in the following will require instructors:
1. Fortran
2. Basic-Plus
3. Cobol
4. Mini-Computer Systems (Hardware and Software)
5. Mini-Computer Hardware
6. Micro-Processor (Hardware and Software)

Starting dates for the courses vary.
Qualifications: M.Sc. in Computing Science, at least 2 years experience with mini-computers and teaching experience.
Interested applicants should write:
The Principal
Camosun College
1950 Lansdowne Road
Victoria, B.C. V8P 5J2
Applications will be received until October 22nd, 1976.

CHALLENGE
A career with the Government of British Columbia
Positions are open to both men and women.
Department of Economic Development
Economic Analysis Division
VICTORIA ECONOMISTS

Minerals/Energy/Chemicals Analyst
To be responsible for undertaking studies on provincial resource sectors with emphasis on the above, including the development, processing and distribution, sectoral and regional impact; to participate in task forces and keep abreast of new developments.
Quote Competition No. 76:1518A

Industrialist Analyst
To be responsible for conducting studies related to industry development in British Columbia (especially secondary), identifying regional and sectoral development opportunities, obstacles if any and such things as productivity, costs, taxes and other regulations, and then recommend steps for policy; to conduct feasibility studies and liaise with other agencies, especially the Business Development Branch. (Accreditation in accounting an asset.)
Quote Competition No. 76:1620

Trade Analyst
To be responsible for conducting studies in international trade and relation to provincial economy; to identify trade opportunities and study related aspects of transportation, ports, technology and new developments which could affect British Columbia; to consider policy implications and support trade efforts of Business Development Branch.
Quote Competition No. 76:1622

Productivity Analyst
To be responsible for conducting productivity, cost competitive and other studies related to the comparative growth and performance of British Columbia industry vis-a-vis competing areas of the world; to identify areas of relative cost deficiency in the productive process; to understand and analyse the mechanisms of economic adjustment in the provincial economy and to recommend remedial actions for policy considerations; to be the responsible member of the Department's Economic Analysis team for all matters related to productivity and cost competitiveness in the provincial economy.
Quote Competition No. 76:1654

Qualifications — (all positions) — A recognized post-graduate degree in Economics or Commerce and Finance; extensive experience in economic and policy analysis; proven ability to function independently, prepare concise reports and direct the work of others as required.
Salary —(all positions) — $22,428-$25,728
Canadian citizens are given preference.
Closing Location — VICTORIA
Closing Date — October 27, 1976
Public Service
COMMISSION OF BRITISH COLUMBIA
544 MICHIGAN STREET, VICTORIA, B.C. V8S 1S3
Obtain and return applications at above address

Ask us about you
EDUCATION — CAREERS
The Regular Officer Training Plan (ROTP) offers a complete university education plus military training and an officer's career in the Canadian Forces. Act now—application must be made by 1st Feb., '77 for the coming year.
To provide complete information on ROTP and the many other training plans for officers and trades persons in the Canadian Forces a Military Career Counsellor will be glad to talk to you. You'll never know until you ask.
Visit our Recruiting Centre at 614 Yates Street, Victoria
8:00 - 5:00 p.m. Mon. to Fri.
THE CANADIAN ARMED FORCES.

SASKATCHEWAN EDUCATIONAL COMMUNICATIONS CORPORATION
Distribution Manager
The Saskatchewan Educational Communications Corporation has a mandate to acquire, produce and distribute educational media for the Province of Saskatchewan.
Responsibility:
This position provides a challenging opportunity to become part of the management team of a new Corporation. Duties will include the administration and supervision of a department responsible for the distribution of educational media throughout the Province. Sub-functions include acquisition, cataloguing, and marketing procedures for the Corporation and research on methods of delivery.
Requirements:
—Proven record of administrative expertise.
Good personal and public relations.
—Professional training in business, management and/or knowledge of systems development an asset.
Salary:
Commensurate with expertise and training.
Location: Regina, Saskatchewan.
Closing Date of Competition: October 29, 1976.
Send complete resume to attention of:
Office of the General Manager
SaskMedia Corporation
1112 Winnipeg Street
Regina, Saskatchewan
S4R 1J6
saskmedia

NFL'S WEEKEND

Sorry Shows Coming Home

By HAL BOCK

NEW YORK (AP) — The two sorriest road shows in professional football grind to a halt this week when New York's wandering teams open their home seasons at last.

The Gypsies ... er ... Giants arrive, at their new home in East Rutherford, N.J., to host unbeaten Dallas. The Journeymen ... er ... Jets come home to Shea Stadium to meet Buffalo.

Besides four straight games on the road, the Giants and Jets also share the National Football League award for being the friendliest visitors. The two clubs come home with identical 0-4 records. Only three other clubs, Kansas City and the expansion twins of Tampa Bay and Seattle, are still winless.

Staying with the Pro Picker's new formula of never picking a loser to win until the loser does something other than lose, the five sad sacks are all picked to go down the drain again this week. The Giants and Jets, you see, are every bit as good hosts as they are visitors.

Last week's 9-5 moved the season record to 40-15-1 for .727.

The picks:

Buffalo 34, NY Jets 10

Wait'll O. J. sees that defense and the Buffalo defenders see that offense. The Bills are no world beaters but the Jets have been out of this world so far. Scoring a touchdown is a major accomplishment.

Dallas 23, NY Giants 14

Pity the poor Giants. They always seem to come up a little short.

New Orleans 30, Atlanta 24

The battle for the Southland. The Falcons still can't believe having touchdowns called back on consecutive plays and then losing by one point to Philadelphia.

Minnesota 21, Chicago 17

Fran Tarkenton should be healthy but that's not as important as Chuck Foreman staying healthy.

Houston 28, Denver 28

This could be a duel between two of the league's most exciting kick-returners, Billy "White Shoes" Johnson for the Oilers and Rick Upchurch of the Broncos. We'll take White Shoes.

Washington 34, Kansas City 14

Those nice old Redskins need a breather and the Chiefs are just the right remedy.

Baltimore 27, Miami 17

If James Harris ripped it apart, Bert Jones should have a picnic against that patched-up Miami defense.

New England 35, Detroit 14

I believe. I believe. The Patriots have beaten three of the league's best teams in the last three weeks.

Oakland 30, San Diego 21

The Raiders, annually best of the AFC West, weren't much against New England last week. But the Chargers were nothing against Denver.

Pittsburgh 28, Cleveland 24

Sooner or later, the Steelers have to start winning.

St. Louis 37, Philadelphia 14

The Cardinals are the hosts in this one since baseball occupies Veteran Stadium this week.

Green Bay 17, Seattle 14

Never pick a loser to win unless that loser has won. The.

Cincinnati 40, Tampa 7

Look for the Bengals to run all over the poor Buccaneers.

L.A. 24, San Francisco 10

The Rams showed what they're made of last week, wiping out a two-touchdown deficit to beat Miami. Watch them roll against the 49ers.

ACTIVE

566 DAVID ST. 382-8274

FURNITURE and APPLIANCE DISTRIBUTORS

GEORGE ROMANOW WALT GRENKE

YOU'LL LIKE THE MONEY YOU SAVE

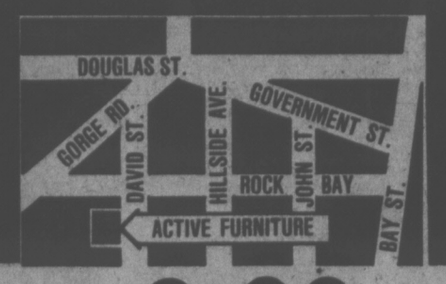

OPEN SUN. and MON. 10:00 a.m. to 6:00 p.m.

WITH UNBELIEVABLE PRICES!

SPECIAL COOKING DEMONSTRATION

SANYO Microwave Oven

MODEL EM8200

The modern way to cook. Prepares and cooks frozen foods in minutes. Easy-setting automatic cooking timer with shut-off chime and pilot lamp. Durable stainless steel interior. Large 14⅜"x10"x8" cooking area. 450 watts power.

SEE IT DEMONSTRATED TAKE IT HOME AT THIS UNBELIEVABLE PRICE OF ONLY

288.88

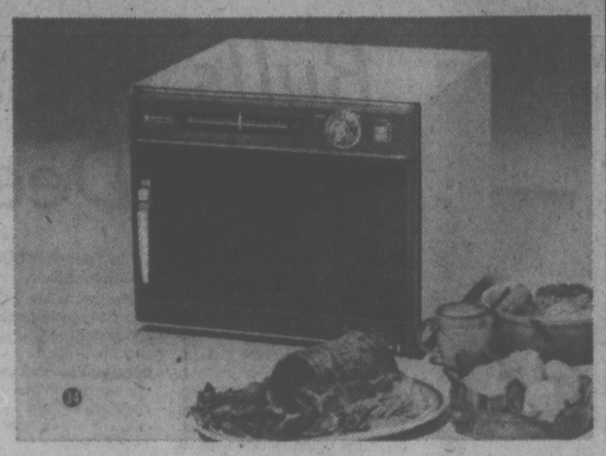

SEE A FIRST FOR NORTH AMERICA

SHOW TIMES 1:00 AND 4:00 P.M.

- See Harry Herbert (Magician) attempt to beat Houdinis 24-second record in escaping from a straight-jacket.
- Then Harry will attempt to duplicate this feat from 20 feet in the air ... suspended upside down.

NEVER ATTEMPTED IN NORTH AMERICA

SANYO

20" COLOR TV

- 100% SOLID STATE
- NEW INLINE GUN
- SLOTTED MASK
- BLACK MATRIX PICTURE TUBE
- AFT., VHF and VHF DETENT TUNERS

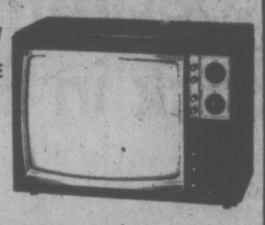

UNBELIEVABLE PRICE

SUN. and MON. ONLY **478.88**

SOUNDESIGN

AM/FM Stereo Receiver with Built-in 8-Track Stereo Tape Player, Record Changer, 2 Speakers, Headphones and Stand.

FEATURES.

• Slide con • Pushbutton mode switches • Professional jack panel • Built-in 8-track stereo tape player with program selector • SD 432 full size record player with dust cover, cue and pause control • 617 speakers with 6½" wide-range speaker • 338 stereo headphones • MD 420 walnut veneer stand.

Sunday and Monday Only

199.95 LIMITED QUANTITY

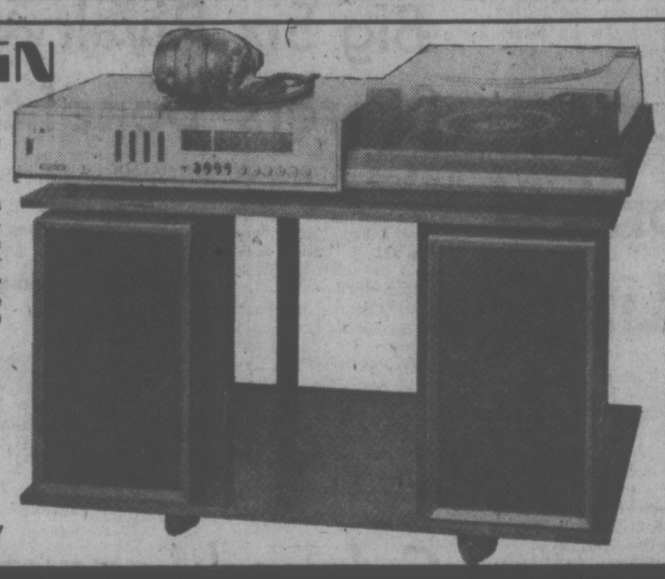

CKDA 1220

Fresh Sound Mostly Music

ON LOCATION

Sunday and Monday 11 a.m. to 5 p.m. with ALEX BOGUSZ

★ FREE DRAW! 6 TURKEYS TO BE GIVEN AWAY

★ FREE COFFEE AND DONUTS

★ PLUS OTHER SURPRISES

POCKET CALCULATORS Sun. and Mon. Only **9.95**

HERE'S MORE UNBELIEVABLE BARGAINS

PRICES IN EFFECT SUNDAY AND MONDAY ONLY OR WHILE STOCKS LAST

• FURNITURE •

TUXEDO STYLE CHESTERFIELD AND CHAIR $288.88

BED SOFAS $359.95

COLONIAL HIGH BACK CHESTERFIELD AND SWIVEL ROCKER WITH HERCULON COVER $598.88

SINGLE BED CHAIRS Makes into a bed instantly $108.88

5-PIECE KITCHEN SUITES $59.95

MAPLE BUNK BEDS Including Mattress $198.88

39" MATTRESS AND BOX SPRING (YOU HAUL PRICE) $79.88

QUEEN SIZE MATTRESS AND BOX SPRING WITH LEGS $158.88

• APPLIANCES •

MOFFAT 30" AUTOMATIC RANGE IN AVOCADO $259.95

ENTERPRIZE 30" RANGE (COLOR $10 EXTRA) $298.88

3 ONLY MOFFAT 30" RANGE SELF CLEANING OVEN AND ROTISSERIE $468.88

MOFFAT SMOOTH-TOP RANGE 30" SELF CLEAN OVEN MODELS, PRICED FROM $688.88

GIBSON FROST FREE FRIDGE 15 cu. ft. (Also available in Harvest Gold $10 Extra) $439.95

13 cu. ft. FROST FREE FRIDGE $399.95

7 CU. FT. FREEZER (Chest Style) $208.88

18 CU. FT. FREEZER (Chest Style) OTHER SIZES AVAILABLE $258.88

ROPER 8 CYCLE PORTABLE DISHWASHER $299.95

• COLOR TELEVISION •

FLEETWOOD 26" COLOR CONSOLE SOLID WOOD CABINET ON CASTERS 100% SOLID STATE, BLACK MATRIX PICTURE TUBE ... $698.88

A.G.S. COLORDALE 14" COLOR PORTABLE 100% SOLID STATE $368.88

SCRATCHED/DENTED FLOOR SAMPLE APPLIANCES

• Fridges • Ranges • Washers/Dryers

INCLUDING SOME SPEED QUEEN

HURRY TO GET THE BEST SELECTION

1ST COME! 1ST SERVE!

EASY CREDIT TERMS AVAILABLE

10-9

Bruins Taking Fight to Court

BOSTON (AP) — Boston Bruins are going to court to fight for compensation for the loss of defenceman Bobby Orr to Chicago Black Hawks.

The Bruins team filed a suit Friday in U.S. District Court seeking an injunction to bar Orr from playing for the Hawks until the Boston club receives "appropriate equalization in accordance with National Hockey League rules."

The action touched off a chain of events. NHL president Clarence Campbell refused the Bruins' request that he bar Orr from playing and indicated that Chicago did not owe any compensation.

A copyright story in the Toronto Globe and Mail reported that Orr would become a free agent if the Hawks did compensate the Bruins for him.

The newspaper quoted Alan Eagleson, Orr's agent, as saying the player's $3-million contract with Chicago contains a clause making him a free agent if the Bruins are compensated.

"Let this be settled once and for all: there's no compensation," Eagleson told the newspaper. "As a condition of Bobby's contract, should the Hawks send any players to the Bruins as compensation, he is free of his obligations to the club and is, once again, a free agent.

"If any Black Hawk player does wind up in Boston through this compensation runaround, Bobby will immediately take advantage of his free agent status and sell himself elsewhere."

However, Campbell said in a telephone interview in Montreal that Orr's contract contains no clause preventing compensation by the Hawks.

"It certainly does not contain any such provision, because if it had I would not have approved it," he said. "Of course, they may have a private deal.

"I wouldn't attach too much significance to it, myself. Once a player signs a contract, he's not entitled to write in a lot of separate conditions. He might say, 'I might not play.' He may simply say, 'I won't perform in accordance with the contract and I won't get paid.'

"If there was an agreement of that kind, well, OK. If he wants to react in that fashion, sure he can go home and sit around and catch fish in Parry Sound, but he doesn't get paid. Nobody can make you go to work."

Campbell said he had no basis to prevent Orr from playing until the Bruins' court claim is "challenged successfully."

NHL bylaws provide that when a player has completed a contract and signs with another club, hte acquiring club must compensate the former team with cash, players, draft choices or any combination.

The bylaws also provide for an immediate arbitration when a free agent signs with another club. Campbell said he has a telegram on file dated last June 28 when the Bruins waived arbitration and said they would "work out equalization on a mutually agreeable basis."

Boston president Paul Mooney agreed the Bruins had agreed to waive arbitratin, but he insisted the club did not waive its rights to equalization under the NHL bylaws.

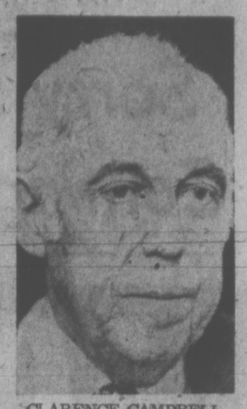

CLARENCE CAMPBELL

Doubles Champions

Colorful hats aren't crowns, but Jim Hay and Joan Miller, both of Vancouver, are entitled to wear them after winning mixed doubles championship in Canadian shuffleboard finals being played at Langford Legion. Action started Thursday and winds up this weekend. (Times photo by Irving Strickland)

Cougar Defence Attacking

Times News Services

Victoria Cougar rearguards seem to be following that old hockey adage that a "good offence is the best defence."

The defence of the Western Canada Hockey League team coached by Pat Ginnell has been tabbed as promising but a question mark.

But Ginnell feels his rearguards have shown defensive improvement with each game. He had no criticism of their work Friday when the Cougars defeated Regina Pats 7-2 before a crowd of 1,256 in the Saskatchewan capital.

Ginnell has to be happy with the defencemen's offensive contribution. Holdover Greg Tebutt scored four goals in the team's first six games.

Now Rick Hendricks is getting in on the scoring act. The sophomore rearguard, who waited until the final game of the campaign to count his first two goals in the WCHL last season, scored three goals Friday.

Another rookie, 17-year-old Mike Toel, also scored along with Kevin Clackson, Gary Lupul and Gregg Anderson.

Rick Odegard and Mike Flegal counted Regina's goals, both on power-play situations.

The line of Lupul, Anderson and Curt Fraser continued to provide a big punch on attack for Ginnell. In addition to his eighth goal of the season, Lupul also picked up two assists to run his point total to 18 in eight games.

Anderson, who leads the team with 10 goals, also picked up a pair of helpers.

Cougars outshot Regina 37-36 but veteran Murray Basnerman provided Victoria with a solid backup display.

The triumph gave Victoria a 4-3, won-lost reconrd on an 11-game road trip that winds up next week. The Cougars play in Winnipeg tonight and Brandon on Sunday.

Ties were the order of the day in other action.

Medicine Hat's Brian Hill scored with one second remaining to help Tigers salvage a 5-5 tie with Lethbridge Broncos while Kamloops Chiefs drew 4-4 with the Blades in Saskatoon.

Saskatoon needed a third-period power-play goal by Stan Gulutzan to earn its point against the visiting Chiefs.

Bulls Are Happier In the Deep South

Alabama sports fans may not understand the fine points of hockey, but they know what they like.

A year ago most of the state's fans may have thought of ice only as something you put in a drink, but on Friday night 12,776 of them turned up at Birmingham to watch the Bulls upset Houston Aeros 4-2 in their World Hockey Association opener.

The game is believed the first professional league contest ever played in the Deep South, but Birmingham's enthusiasm for the new game became evident when the Bulls drew 20,000 customers for two pre-season exhibitions.

The city's enthusiasm is a welcome change for the Bulls — formerly Toronto Toros and before that Ottawa Nationals— who previously were pretty much ignored.

In Friday's other WHA games, Phoenix Roadrunners dropped Cincinnati Stingers 8-6, Indianapolis Racers nipped Minnesota Fighting Saints 4-3, Edmonton Oilers blanked New England Whalers 2-0 and Winnipeg Jets dropped Calgary Cowboys 4-1.

The Bulls responded to their welcome to Dixie by knocking off the Aeros, who have made the league final three years in a row.

Tom Simpson, Jean-Luc Phaneuf, Mark Napier and Lou Nistico scored a goal each for Birmingham, while Gordie Howe and Rich Preston had Houston goals.

Del Hall, who had 15 two-goal games for the Roadrunners last year, had the first three-goal performance of his WHA career against the Stingers.

A slap shot by veteran defenceman Pat Stapleton enabled the Racers to win their homeopener after losing all four of their pre-season games.

The Oilers had 11 newcomers in their lineup, but three veterans beat the Whalers. Tim Sheehy and Ken Baird scored a goal each and goalie Dave Dryden earned a shutout with 25 stops.

The Cowboys blew a man advantage and found themselves shorthanded when Lynn Powis and Joe Pesut took simultaneous minor penalties early in the middle period.

Willy Lindstrom took advantage of Calgary's blunder to score his second goal of the game, breaking a 1-1 tie.

HOUSTON (2): Rich Preston (1st), Gordie Howe (1st). BIRMINGHAM (4): Tom Simpson (1st), Jean Luc Phaneuf (1st), Mark Napier (1st), Lou Nistico (1st). Attendance: 12,776.

CALGARY (1): Lynn Powis (1st), WINNIPEG (4): Willy Lindstrom (1st and 2nd), Kent Ruhnke, Anders Hedberg. Attendance: 7302.

MINNESOTA (3): John McKenzie (2nd), Mike Antonovich (2nd), Dave Keon (1st). INDIANAPOLIS (4): Mark Lomenda (1st), Reg Thomas (1st), Francois Richon (1st), Pat Stapleton (1st). Attendance: 9103.

NEW ENGLAND (0). EDMONTON (2): Ken Baird (1st), Tim Sheehy (1st). Attendance: 10,461.

CINCINNATI (6): Claude Larose (1st and 2nd), Jacques Locas (2nd), Blaine Stoughton (2nd), Pierre Guite (2nd), Rich Leduc (2nd). PHOENIX (8): Rob Florek (1st and 2nd), Laure Monanen (1st and 2nd), Dell Hall (1st, 2nd and 3rd), Ron Huston (1st). Attendance: 10,484.

JUNIOR SUMMARIES

Western Division

	P	W	L	T	F	A	Pts.
VICTORIA	8	5	3	0	44	35	10
Kamloops	4	2	1	1	19	18	5
New West.	2	2	0	0	21	6	6
Portland	6	0	6	0	16	39	0

Central Division

	P	W	L	T	F	A	Pts.
Winnipeg	6	5	1	0	1	20	10
Lethbridge	4	3	0	1	26	19	7
Calgary	8	3	4	1	26	41	7
Medince Hat	4	1	2	1	18	21	3

Eastern Division

	P	W	L	T	F	A	Pts.
Brandon	6	6	0	0	37	16	12
Saskatoon	6	2	3	1	24	24	5
Flin Flon	7	1	6	0	25	34	2
Regna	5	0	4	1	13	35	1

Next games: Today — VICTORIA at Winnipeg; Kamloops at Flin Flon; Portland at New Westminster.

VICTORIA 7, REGINA 2.

First Period

1. Victoria, Hendricks (1), (Clackson, Moore) 4:24.
2. Victoria, Hendricks (2), (Lupul) 15:14.

Penalties: Clackson (V) 11:05, Hendricks (V) 11:53, Anderson (V) and Ell (R) (double minors) 14:28, Fraser (V) (major and gross misconduct), McCann (R) (major) 14:45, Moore (V) 18:19.

Second Period

3. Victoria, Clackson (1), (Moore, Tebbutt) 13:14.
4. Regina, Odegard (Ell, Tidball) 18:01.
5. Victoria, Hendricks (3), (Anderson, Lupul) 18:51.

Penalties: McCann (R) 4:07, Trafford (R) 10:30, Tidball (R) 13:08, Heck (V) 15:28, Anderson (V) 16:01, Szott (V) 19:55.

Third Period

6. Regina, Flegel (Odegard, Bowering) 1:42.
7. Victoria, Anderson (10), 6:06.
8. Victoria, Toel (1), (Moore, Tebbutt) 9:46.
9. Victoria, Lupul (8) (Anderson, Tebbutt) 15:50.

Penalty: Toel (V) 18:40.

Stops by:

Bannerman (V)	11	9	14	—34
Nisbett (R)	8	13	9	—30

Attendance: 1256.

LETHBRIDGE (5) — Grant Eakin, Steve Tambellini, Mike Fynn, Pat Chury, Dave Hatheway. MEDICINE HAT (5) — Brain Hill 2, Ron Areshenkoff, Morley Scott Dave Ross.

KAMLOOPS (4) — Mike Boychuk, Reg Kerr 2, Dwayne Lowdermilk. SASKATOON (4) — Ron Birns, Ken Federko, Stan Gulutzan, Dan Bent. Attendance: 2350.

Big Six Rivalry Scorers' Benefit

LAKE COWICHAN — If the early rivalry is an indication, this season's series between Lake Cowichan Lakers and Victoria Maple Leafs could prove to be a big benefit to each team's high scorers.

In two games in the South Island Big Six Hockey League, the squads have already counted 31 goals.

Leafs won the season's opener 8-6 despite a four-goal performance by Doug Hanna but the Lakers got their revenge Friday by clipping Victoria 10-7.

Hanna again provided four goals as Lakers outshot Leafs 46-35.

Dave Civitarese scored two goals for Lake Cowichan while Mark Coloumbe, Larry Mayers, Neil Sanders and Rick Boyd each bagged one.

Centre Chris Riddell fired three for the Leafs with captain Rugs Pritchard, Al McLaren, Les Bergman and Patty Buchar adding singles.

	P	W	L	F	A	Pts.
Athletcs	2	2	0	12	3	4
Chemainus	2	2	0	9	5	4
Maple Leafs	2	1	1	15	16	2
Buckaroos	2	1	1	8	11	2
Lake Cowichan	3	1	2	21	23	2
Juan de Fuca	3	0	3	8	15	0

Next game: Tonight — Buckaroos at Chemainus.

Roadrunners Back in Form

Mt. Douglas Thistles put a dent in Spectrum's record, Oak Bay kept rolling along and Reynolds Roadrunners served a warning . . .

Those were Friday's highlights in the Greater Victoria High School Soccer League.

Injury time prevented the third-place Thistles from putting a greater dent in Spectrum's record. Winners of their first five games, Spectrum salvaged a 2-2 draw with Mt. Doug when Pat Going scored the game's final goal with about a minute remaining in injury time.

Mike Collis provided Spectrum with an early 1-0 lead but Thistles forged ahead on a pair of goals by Don Shandley.

The draw left Oak Bay as the only team with an unblemished record. The Bays, with a pair of goals from Joe Mendonca and singles from Louis deFrias and Mike Farrell, did the expected by blanking Belmont 4-0.

Reynolds, strongly favored to set a hot pace with most of last year's players back, but tied once and beaten twice in the first five games, came up with its strongest effort by blanking Victoria High Tyees 2-0. Carlos Almeida earned his shutout with several good stops late in the game while midfielder Clayton Booth scored both Reynolds' goals.

In Friday's other games, Larry Nohr's second-half goal and Mike Barbon's goaltending provided Esquimalt with a 1-0 victory over Claremont at Royal Athletic Park.

	P	W	L	T	F	A	Pts.
Spectrum	6	5	0	1	27	4	11
Oak Bay	5	5	0	0	16	4	11
Mt Douglas	6	3	1	2	12	6	8
Reynolds	6	3	2	1	13	8	7
Esquimalt	5	2	2	1	6	8	5
Vic High	6	2	3	1	8	10	5
Belmont	6	2	4	0	7	16	4
Parkland	5	1	3	1	10	16	3
Claremont	6	1	4	1	11	16	3
St. Michaels	5	0	5	0	4	28	0

Next games: Tuesday — Vic High at Belmont; Claremont at Reynolds; Parkland at Esquimalt; Oak Bay at Spectrum; Mt. Douglas at St. Michaels.

Bombers Are Worried As Willie Loses Limp

By The Canadian Press

Coaches for Winnipeg Blue Bombers have two fears— John Hufnagel and Willie Burden— about tonight's Western Football Conference game with Calgary Stampeders.

Head coach Bud Riley expects "as tough a game as we've had all year."

Part of the reason is that Hufnagel, a former all-America quarterback from Penn State, will be making his first Canadian start. The rest is that hard-running Willie Burden appears recovered from a nagging ankle injury.

With Burden ailing much of the season and inconsistent quarterbacking, the Stampeders are winless in 11 starts and have no chance to make the playoffs. That leaves them as possible spoilers the rest of the way and Riley is concerned they might spring an upset against the Bombers, who are locked in a race with British Columbia Lions for the last playoff spot.

British Columbia visits Edmonton in a rematch after last weekend's 27-27 tie, and leagueleading Saskatchewan Roughriders are home Sunday against Toronto Argonauts in a Canadian Football League interlocking game, with both games to be televised by the CBC.

Riley said Hufnagel must provide leadership if the Stampeders are to erase their disgrace in the remainder of the season.

Burden set a CFL single-season rushing record last year but has rushed for only 677 yards so far this season. But line coach George Dyer predicted Burden is ready to break out.

The Stampeders will operate without defensive back John Dilworth, who probably will be replaced by newcomer Mel Wilson. Winnipeg, which has won five of six games since quarterback Ralph Brock discovered the knack of operating a ground attack, will use the same lineup for the third game in a row.

Edmonton, which rebounded from a series of dismal performances to play well last weekend in Vancouver, is still making changes.

Ernest Kirk will remain at defensive tackle, an easy decision since veteran Tom Laputka was placed on waivers, and newcomer Ed Jones is expected to play defensive back in place of Wayne Matherne.

Colwood League Remembers Ivan

A second district hockey league has moved to perpetuate the membory of Ivan Temple, the former executive of the B.C. Amateur Hockey Association who died last January.

The Colwood Recreational League, a six-team league which opens a new season in the new Sooke Arena tonight, has been renamed the Ivan Temple League in honor of the Victorian's contribution to hockey.

Earlier, the South Island Big Six League announced it would present a trophy honoring Temple to the league's most sportsmanlike player.

Western Flyers and defending champion Juan de Fuca Roadrunners meet in the Temple League opener at 10 p.m. tonight.

Other teams in the league are Langford Merchants, Trilec Wings, Sidney Dolphins and the Colwood Blues.

Games also are played at Juan de Fuca.

Gladstone Bows To Shawnigan

SHAWNIGAN LAKE — Shawnigan Lake Boys' School teams recorded a pair of victories over Vancouver Gladstone Thursday.

Adam Hurlburt and Rod Schmidt scored tries to spark the hosts' first squad to a 12-3 win while Shawnigan's seconds rolled to a 28-0 victory.

Sidney League To Honor Bates

Victoria Bate players, who have won the Canadian softball championship for the past two years, will be special guests tonight at the annual banquet and wind-up dance of the Sidney Men's Softball Association at Sanscha Hall.

The banquet is open only to members and guests but the dance, which starts at 9 p.m., is open to the public.

O.C. SOCCER

ENGLISH LEAGUE

Division III

Port Vale 2, Northampton 1.
Tranmere 0, Preston 0.

Division IV

Southend 0, Colchester 0.
Southport 0, Darlington 0.

HOCKEY TRAIL

B.C. JUNIOR LEAGUE
Maple Ridge 5, Penticton 3.
Kelowna 13, Langley 3.
Kamloops 4, Vernon 2.

PACIFIC JUNIOR
N. Vancouver 7, Chilliwack 4.

AMERICAN LEAGUE
New Haven 3, Rhode Island 3.
Nova Scotia 3, Rochester 3.

QUEBEC MAJOR JUNIOR
Three Rivers 5, Sherbrooke 3.
Montreal 8, Chicoutimi 7.
Shawinigan 10, Sorel 8.
Hull 6, Quebec 3.

ONTARIO MAJOR JUNIOR
Windsor 2, Niagara Falls 2.
Kitchener 5, St. Catharines 3.

WESTERN INTERNATIONAL
Kimberley 8, Spokane 4.

STRONG PERFORMANCE BY VICTORIA PLAYERS

TORONTO — Victoria players made the most significant contribution Friday as favored British Columbia carved out a pair of convincing victories on the opening day of the Canadian women's field hockey championship.

Capital City players on the squad coached by Jenny John scored all the goals as B.C. blanked Prince Edward Island 3-0 and then belted Saskatchewan 5-0.

Joan Corcoran and sisters Michele and Lesley Williams scored the goals in the first game while Jan Crook, with two, Diane Whittingham and the Williams sisters, again, connected against Saskatchewan.

Seven of the 13-member team are from Victoria.

The 10-team, round-robin continues today and will wind up Monday.

Rain Clouds Over Philly

PHILADELPHIA (AP) — Cincinnati's Don Gullett and Philadelphia's Steve Carlton are ready to match pitches in the first of the National League playoffs tonight, but the game may be a washout.

The National Weather Service predicts a 100-per-cent chance of rain and it won't be the kind you can wait out.

It should be a steady downpour. If the forecast is right the opening game of the best-of-five series will be Sunday (3:45 EDT), with the second game on Monday.

A rainout would eliminate the day of travel and force the Eastern Division champion Phillies and the Western-winning Reds to play as many games as needed on five successive days.

SPORTS SHORTS

Phillies manager Danny Ozark says a delay would favor his team. Reds skipper Sparky Anderson says it doesn't mean a thing..

New York Yankees and Kansas City Royals opened their American League playoff today in Kansas City with the series expected to be a duel between the managerial styles of Yankee skipper Billy Martin and Royal boss Whitey Herzog.

★ ★ ★

Elsewhere in the world of sport:

Winnipeg hockey fans, upset over what they considered a slight for Bobby Hull in the recent Canada Cup tournament, Friday presented an Eskimo carving to the Winnipeg Jets' winger. Eskimo carvings were presented to players selected as most outstanding for their teams in each of the tournament games. Hull, leading Canadian scorer with six goals, including three game-winners, did not receive any such honor, and he was left off the all-star team. Hull's carving cost $787. Those presented in the tourney were said to be worth about $70 each.

★ ★ ★

The Michigan Senate has voted to set aside Nov. 23 as Bird Day top honor "the migration to Michigan of a particularly unique species — the Mark Fidrych" ... Fidrych, the rookie pitcher with Detroit Tigers who provided the brightest moments for Detroit baseball fans with his 18-9 record and zany behavior on the field, has earned the esteem of the people of Michigan, said Sen. Basil Brown ... Toronto Blue Jays, the expansion club in baseball American League, has lured Bobby Doerr, the former Boston Red Sox infield star, out of retirement to serve as batting instructor ... Hazely Crawford, the Trinidad sprinter who won the 100 metres at the Montreal Olympics, is giving up track competition because of a worsening bursitis condition.

WEEKEND SPORTS MENU

TONIGHT

HOCKEY

8 p.m. — South Vancouver Island Junior "B" League; Juan de Fuca King John Gulls vs. Kerry Park Islanders, Mill Bay Arena; Lake Cowichan Bairds Trucking vs. Victoria Rays, Lake Cowichan Arena.

8:30 p.m. — South Island Big Six League, Chemainus Blues vs. Western Homes Buckaroos, Fuller Lake Arena.

RUGBY

2:30 p.m. — Island Union, first division Ellis Cup matches; Saanich Velox vs. Oak Bay Wanderers, Lambrick Park; UVic Vikings vs. Castaways, UVic.

1 p.m. — Island Union, second division; Royal Roads vs. Oak Bay Wanderers, Royal Roads; Velox "B" vs. Cowichan, Lambrick Park; Agrarians vs. Castaways, Layritz Park; UVic Norsemen vs. James Bay Athletic Association, UVic.

SOCCER

2:15 p.m. — Island League, premier division, Victoria Athletics vs. Cosmopolitan Royals, Royal Athletic Park.

SUNDAY

GOLF

1 p.m. — Vancouver Island's Winspear Trophy matches, Glen Meadows Golf Club.

FOUR-BY-FOUR RACING

10 a.m. — Start of final day (obstacle race) in Victoria Four-Wheelers Thanksgiving Rally, Western Speedway.

SOCCER

10 a.m. — Final day of Gorge Association invitational juvenile tournament, Hampton Park.

2:15 p.m. — Island League, premier division; Victoria West vs. Oak Bay, Heywood Avenue Park; DaVinci vs. Gorge Molsons, Blanshard Field; UVic Vikings vs. Nanaimo City, UVic.

2:15 p.m. Island League, second division; Duncan Powels Men's Wear vs. Victoria West, Duncan; Saanich Brayes vs. Metro Toyota, Centennial Park; UVic Norsemen vs. Cosmopolitan Royals, UVic; Frisia Construction vs. Prospect Lake, Central Park.

2:15 p.m. — Island League, third division; Labatts vs. Duncan Village Green, Bullen Park; Vanreights vs. Oak Bay Alumni, Lambrick Park; Glen Meadows vs. Victoria Athletics, Parkland High School; Oak Bay vs. Edelweiss Kickers, Henderson Park.

2:15 p.m. — Island League, fourth division; Duncan K and R vs. Chez Pierre Restaurant, Duncan; DaVinci vs. Matthews Heating, Victoria West; Sooke vs. Brentwood Merchants, Sooke; Royal Roads vs. Tsawout, Royal Roads; Castaways vs. Falcons, Carnarvon Park; L. H. Ormistons vs. Saanich Recreation, Lansdowne Junior High School; Friendship Centre vs. Brentwood Inn, Victoria High School.

BICYCLE RACING

10:30 a.m. — Victoria Cyclo-Cross League meet, Beaver Lake Park.

HOCKEY

6 p.m. — South Vancouver Island Junior "B" League, Victoria vs. Esquimalt, Memorial Arena.

RUGBY

2:30 p.m. — Island Union, first division Ellis Cup match, Cowichan vs. James Bay Athletic Association, Duncan.

1 p.m. — Island Union, third division, James Bay Athletic Association vs. Ebb Tide, Macdonald Park; Vampires vs. Oak Bay Wanderers, Layritz Park; Velox vs. Castaways, Lambrick Park; UVic Saxons vs. Cowichan, UVic.

FOOTBALL

2 p.m. — Vancouver Island Juvenile League, Saanich Hornets vs. Cowichan Timbermen, Royal Athletic Park.

11 a.m. and 1 p.m. — Bantam Canadian League, Hornets vs. Invaders, Chiefs vs. Vampires, Cedar Hill Park.

MONDAY

HOCKEY

7 p.m. — South Vancouver Island Junior "B" League, Juan de Fuca King John Gulls vs. Oak Bay Trios Juan de Fuca Arena.

8:15 p.m. — South Island Big Six League, Western Homes Buckaroos vs. Lake Cowichan Lakers, Memorial Arena.

WRESTLING
MEMORIAL ARENA
THURS., Oct. 14, 8:00 p.m.
WORLD CHAMP HERE!
TERRY FUNK
(252 Champion)
vs.
JOHN ANSON
(256 Vancouver)
4-MAN TAG TEAM
SIKA & AFA vs. VON HESS & QUINN
ANOI
RAMSTAD vs. LUKE
Davidson vs. Rudge
Davidson vs. Rogers
NO INCREASE IN PRICES!!
Tickets on sale at ARENA Box Office. Ringside $4.00, Res. $3.50 — Rush $3.00 and Under 12, $2.50 sold at Door only!

DISTRICT SPORTS NOTES

Athletes Enjoy Rewarding Week

Notes and quotes from the district sports scene . . .

Four players from the Cosmopolitan Babe Ruth League have been selected to Babe Ruth International's honor roll for 1976.

Ed Geric, Dale Schmidt, John Langen and Dennis Johnston, all with the Ram Shack team coached by Ron Blasner, were named to the "Athletes-of-the-Year" program.

Ability, overall performance, sportsmanship and leadership were the main criteria for determining their selection.

★ ★ ★

This week also turned out to be a rewarding one for five players with Victoria Strathcona Stingers' junior "B" lacrosse team.

Forrest Owens (top rookie), Paul Michael (sportsmanship), Doug Kilpatrick (most improved), Rhys Wickes (coaches' award) and Dwayne Ferguson (most valuable and high scorer) were singled out for individual honors at the club's windup banquet.

Ferguson also led the South Island League in point-getting.

★ ★ ★

Earl Morrison of Broome Hill and Metchosin's Ralph Adolphe were the big winners in the Lower Island Nine Hole Golf Association's 8th annual championship tournament.

Morrison, posting a 72-hole total of 303, won the low gross title while Adolphe, scoring a net 243, captured the handicap crown among a field of 123.

Dale Lowe (305), Frank Ross (308), Chris Bing (308) and Doug McGowan (310) were the other gross prize-winners while George Wastle, Al Henderson, Jim Barclay and John Taylor completed the top five in the handicap list.

★ ★ ★

Terry Funk, recognized generally as professional wrestling's world champion, makes one of his rare appearances in Victoria by headlining next Thursday's card at Memorial Arena.

The 252-pound champion faces Vancouver's John Anson in the main event.

Brothers Sika and Afa Anoi meet Kurt Von Hess and John Quinn in a tag-team battle while three other preliminaries will complete the card scheduled to start at 8 p.m.

★ ★ ★

To be sure, the Sidney Softball Association invited B.C. president Al Beasley to tonight's windup dinner and dance at Sanscha Hall.

The Sidney group, already planning extensive park improvements for next year, are bidding to hold the B.C. Recreational finals next summer.

Victoria Bates, the Canadian champions, also have seats of honor at tonight's fete.

★ ★ ★

Speaking of the Bates, Juan de Fuca keeps reaching to the champions' pitching staff for hockey talent. Pitcher Dave Ruthowsky played defence when the James Bay Athletic Association played at Juan de Fuca.

The Big Six League team now operates as Juan de Fuca Merchants. Now they've got Andy Konopacki on defence. The Packer played intermediate hockey on the mainland with Burnaby Lakers.

Ruthowsky has decided against "serious" competition — much to the relief of Bates' management — and is playing for B.C. Tel in a fun league.

★ ★ ★

These should be happy days for the horse-racing lovers. There's anticipation, and the horses are moving in for next Saturday's opening card at Sandown Park.

For many, the sadness will come with the final race on Nov. 13.

That's the day that Jack Short, "The Voice of the Races" for the past 43 years, plans to retire.

His final "Adios Amigos" will be something to remember . . .

★ ★ ★

Mike Woodley, the camera-carrying teacher, helped introduce hockey to Oak Bay High and now he's offering another new sport for students. The sport is canoeing, and Mike's biggest surprise has been the interest. Thirty-five candidates turned out to see what it's all about.

Now Mike is scrambling for equipment. If you know of any old canoes, paddles or lifejackets around, Woodley will be happy to hear from you.

HERMAN

"Hey, GET OFF MY LAND!"

FERGUSON TRAILS BY FIVE STROKES

LONG BEACH, Calif. — Rookie professional Cec Ferguson of Victoria, who had troubles on the closing holes in the first round, turned things around Friday to stay within five strokes of the lead in the $25,000 Queen Mary golf tournament here.

The 26-year-old birdied each of the last two holes for a two-under 70 and a 36-hole total of 144, five strokes off the pace set by Gary McCord, 68-71—139.

Ferguson, who three-putted three of the last four holes Thursday, had a 74 in his first round.

First money is $5,000 in a tournament which the Los Angeles Times described Wednesday as "the toughest in five years." It includes several PGA tour regulars, including McCord, Alan Tapie, John Schroeder, Curtis Sifford and John Jacobs.

The 72-hole test winds up Sunday.

Ex-Tiger Bidding For Rookie Honor

Times News Services

Don Murdoch . . . the National Hockey League's rookie-of-the-year in the 1976-77 season?

Murdoch and the New York Rangers have to be thinking of the honor after an impressive start by the team's No. 1 draft choice.

A graduate of Medicine Hat Tigers of the Western Canada Hockey League, the talented rookie scored his third goal in two games as the Rangers defeated Colorado Rockies 5-3 in Denver.

Ken Hodge, with two, Carol Vadnais and Mike McEwwen also scored for New York, but the big difference was Rangers' power play. Rangers had the man advantage four times and scored four goals.

The Rockies, who upset Toronto 4-2 in their opener, got goals from Chuck Arnason, Roger Lemelin and Dave Hudson.

Rangers controlled play throughout, out-shooting Colorado 47-27 before 8,159 fans.

★ ★ ★

NEW YORK 5, COLORADO 3

First Period

1. NY Rangers, Vadnais (1) (Gilbert, Hodge) 7:13.
2. NY Rangers, Hodge (1) (Vadnas, Gilbert) 9:55.
3. NY Rangers, McEwen (1) (Gilbert, Dillon) 1:57.
4. Colorado, Arneson (1) (Skinner) 18:15.

Penalties—Lemelin (C) 1:13; Maloney (NYR) 6:19; Lemelin (C) 9:05; Maloney (NYR) 16:30.

Second Period

5. Colorado, Lemelin (1) (Delparte, Roberts) 0:24.
6. Colorado, Hudson (1) (Roberts, Delparte) 2:02.
7. NY Rangers, Murdoch (3) (Gilbert, Vadnais) 10:27.
8. NY Rangers, Hodge (2) (Gilbert, Vadnais) 13:30.

Penalties—Beverley (NYR) 1:14; Dean (C) (double minor) 7:16; Murdoch (NYR), Pratt (C) (double minors) 10:49; Roberts (C) 12:13; Newman (NYR) 18:55.

Third Period

Scoring none.

Penalty—Newman (NYR) 7:50.

Shots on goal by:

NY Rangers	19	18	10	—47
Colorado	9	9	9	—27

Goal—Gratton, NY Rangers; Favell, Colorado.

Attendance—8159.

ALL-MAKE AUTOMATICS
552 DAVID ST. 385-0624

TRANSMISSION SERVICE SPECIAL
$30.75
includes gasket, fluid, filter, labour and tax.
Pickups and Campers $38.75
VALID OCTOBER AND NOVEMBER
10-9 Richard Lang

COACH LINES
SANDOWN PARK RACES
Buses depart from Coach Lines depot at 11:30 a.m. returning after last race at approximately 5:00 p.m.
FARE $4.75 including return transportation and grandstand admission.

RACE DATES
October 16, 18, 20, 22, 23, 25, 27, 29 & 30
November 1, 3, 5, 6, 10, 11 & 13
For further information phone 385-4411
BE A WINNER — TRAVEL BY BUS
10-9
VANCOUVER ISLAND COACH LINES LIMITED

GOLF ROUNDUP

U.S. Girls Far Ahead

VILAMOURA, Portugal (AP) — Nancy Lopez shot an even-par 73 Friday and helped the United States to a nine-stroke lead over France after three rounds of the 25-nation women's world amateur team golf championship.

Miss Lopez, 18, teed off alongside her closest competitor for individual honors, Catherina Lacoste De Prado of France. Some 6181 yards later, Miss Lopez gained two more strokes on Mrs. De Prado, who shot 75.

With one round left, Miss Lopez has a 220 total and Mrs. De Prado 228.,

Deborah Massey of the U.S. was in third place with 231.

The United States has won the championship five of the seven times it has been contested since 1964, and with one round to go, the U.S. team lead France, 451-460.

Brazil made a late charge at the leaders and vaulted into third place from seventh with 472. Italy was fourth with 473, followed by Canada with 474.

Team standings are based on the best two individual scores each day from each three-member team.

Dale Shaw of Victoria led the Canadians Friday with 77. Her three-day score now stands at 78-82—237.

Marilyn Palmer of Vancouver had a 83-78-80—241 count and Betty Cole of Edmonton had 87-78-84—249.

★ ★ ★

INZAI, Japan (AP) — Allen Miller fought off a nagging head cold, parred the course and took a one-stroke lead over Isao Aoki and Gene Littler after Friday's second round of the $200,000 Pacific Club Masters golf tournament.

Miller's 71 gave him a 138, six under par on the 7197-yard Sobu Country Club course.

Littler, the defending champion, and Isao Japan's World Cup player, moved up to challenge with a 70 and 69, respectively, for 139s.

Lee Trevino, who shared the lead with Miller going into the second round, slipped to a three-way tie for fourth with a 73—140. Also at 140 were Jerry Pate, the U.S. and Canadian Open winer, and Yoshitaka Yamamoto, each with second-round 70s.

The international field of 76 golfers, including eight amateurs, was cut to those with scores of 148 or better, including the four top amateurs, for the final two rounds of the tournament, worth $65,000 to the winner.

Speight Retains Mayhew Trophy

Al Speight has captured the Bob Mayhew Trophy for a second successive year.

The 16-handicapper from the Glen Meadows course fired a 79 Friday at Uplands in the annual Vancouver Island Seniors' Golf Association "Mayhew Day" tournament to post a net 63 and retain the honors he won last year.

Dave Gibson of Gorge Vale, also working with a 16 handicap, earned the second-place award with a net 65.

Two Victoria Golf Club rivals finished one-two in competition for over-all low-gross awards.

Bill Thompson, matching par on the last nine holes for a three-over-par 73, finished in front, two shots ahead of Gordon Verley.

★ ★ ★

Leaders in handicap divisions:

6-12 HANDICAP: Noel Filmer, Nanaimo 76; Jake Peters, Victoria 76.
13-15 HANDICAP: John Tribe, Uplands 81; Albert Beardshaw, Colwood 84.
16-18 HANDICAP: Bob Oswald, Gorge Vale 82; Mel Patriquin, Cedar Hill 86.
19-20 HANDICAP: Bob Manchester, Uplands 85; Percy King, Colwood 88.
21-24 HANDICAP: Jack Parker, Colwood 90; Don Dennis, Colwood 92.

NET

6-12 HANDICAP: Maury Johnston, Colwood 67; Dick Skuce, Colwood 68.
13-15 HANDICAP: J. Bonar Law, Gorge Vale 68; John Fraser, Saltspring 69.
16-18 HANDICAP: Bill Davison, Colwood 66; Geoff Robbins, Glen Meadows 67.
19-20 HANDICAP: Bert Buller, Colwood 69; John MacPherson, Cedar Hill 71.
21-24 HANDICAP: Joe Zdan, Gorge Vale 69; Dr. Chic Newby, Cedar Hill 70.

TRANSFERRED?

JACK MILLER
DOWELL'S MOVING & STORAGE
630 Esquimalt Road 384-7191 Modern Palletized Storage
Overseas Shipping Specialists

Promising Start For Fuller Lake

A fine start suggests Fuller Lake Flyers may be heading for their best-ever season in the South Island Junior B Hockey League.

The Flyers came through with a tie and a moral victory Friday by salvaging a 5-5 tie with Esquimalt Legion at the Sports Centre.

Fuller Lake now has a 1-1-1, won-lost-tied record to show for its first three starts.

Wayne Wrigglesworth was the Flyers' hero Friday. He scored the tying goal with only one second remaining in regulation time.

Greg Chadwick, Ken Ellison, Don Bodger and Kevin Mitchell also scored for Flyers.

Kevin Kennedy and Terry Parsons each fired a pair for Legion while Guy Johnson added the other.

Legion, out-shooting Fuller Lake 35-20 over the distance, led 3-0 after the first period but teams were tied 4-4 after the second.

	P	W	L	T	F	A	Pts.
Juan de Fuca	2	2	0	0	18	6	4
Saanich	2	2	0	0	13	6	4
Esquimalt	3	1	1	1	14	14	3
Fuller Lake	3	1	1	1	18	14	3
Oak Bay	2	1	1	0	12	9	2
Lke Cowichan	1	0	1	0	5	8	0
Mill May	1	0	1	0	1	9	0
Victoria	2	0	2	0	3	18	0

Next games: Tonight — Victoria at Lake Cowichan, Juan de Fuca at Mill Bay.

Surprises In Squash

Three upsets featured opening-round action Friday in the Labatt's squash tournament at the Victoria Racquet Club.

Vancouver's John Osborn, recently elevated from "B" ranks, upset Victoria's Julian Greenwood 3-2 in an "A" division match while Geoff Hutchison and Dave Cox, both of Victoria, scored the main surprises in "B" play.

Hutchison topped favored David Hebb 3-1 while Cox blanked Andy McDonald of Vancouver 3-0.

Play continued this morning.

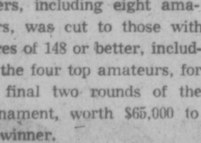

MR. DETAIL
"CLEANS CAR INTERIORS"
1407 BROAD
383-8331
10-2

after Six FORMALS
Sales and Rentals
64 DIFFERENT TUX STYLES
10 NEW STYLES
Our Vancouver rental prices for coat, trousers, shirt, tie, studs, links, cummerbund and suspenders are $20 to $33.50 complete.
Our Victoria Representative is:
TOM PRICE FORMALS
714 VIEW ST.
384-4721
In Vancouver:
1110 SEYMOUR
688-2481
BLACK AND LEE
formal wear rentals

BANQUETS
• Wedding Receptions
• Dances—Parties
• Trade Shows
PLAYLAND CLUB
4240 Glanford Ave.
10-1 479-7188

most businesses choose

"We're the Unitog Representative for the Greater Victoria Area"
10-9

not your average uniform supplier!
HERE'S WHY WE'RE THE BEST:
• Continuous supply of smartly styled garments in finest quality materials.
• Dry cleaned by experts and kept in good repair.
• Competitive rates, dependable delivery.
• Uniforms, shirts, counter coats, coveralls, service coats, dresses, smocks, etc.
FOR INFORMATION, PHONE
382-4266
NU-WAY
CPEANERS LTD.
520 William Street

"To me it's far more than just a diamond."

"It means so much. So many things. It means that last summer's dreaming and wishing and hoping have turned into wonderfully real plans.

I think of it as our diamond. Because we chose it at Birks—together—to celebrate us! The fact that it's a Birks ring makes us both feel good too. They're so professional and knowledgeable we know our diamond is the best value we could find anywhere.

Also it's the most beautiful ring I've ever seen in my whole life!"

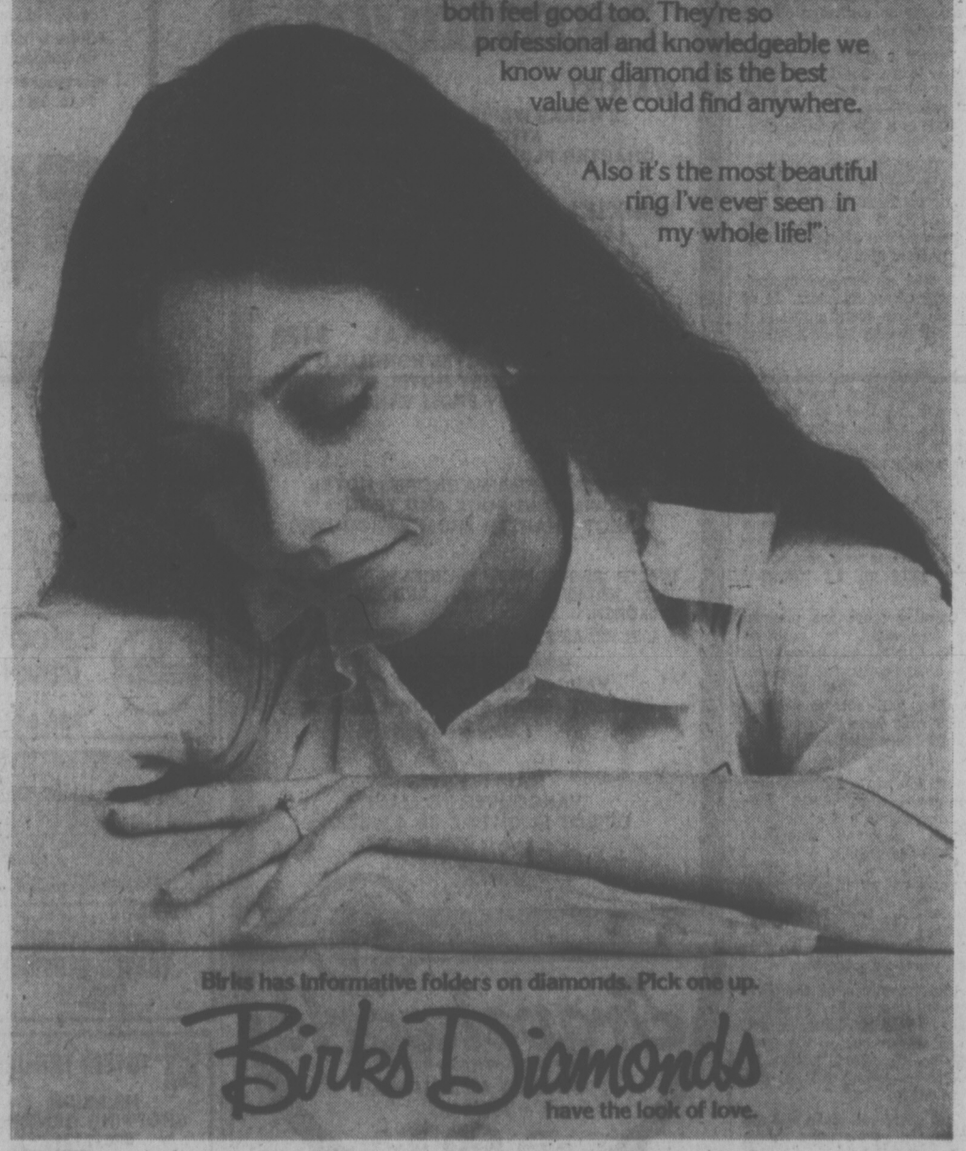

Birks has informative folders on diamonds. Pick one up.
Birks Diamonds
have the look of love.
CHARGEX 706 YATES ST. HILLSIDE SHOPPING CENTRE 10-9

Mexican peso bobbing up and down merrily

By STAN DELAPLANE

The Mexican peso went down just as we started for Mexico on the cruise ship Pacific Princess. In Puerto Vallarta (we used to get 100 pesos for $8) the desk at El Camino Real gave me 100 for $5.

It's been different in each port as the peso scampers up and down trying to find a working level.

An airline man here said: "If the peso stays at this price, it will be a windfall for the tourist. And it probably would bring more people to Mexico.

"But — with the devaluation, the government has set new wages for the people. As much as one-fourth increase for people making 10,000 pesos a year.

"So how can hotels, for instance, continue to rent rooms at the old price? And pay the help 25 per cent more money?"

For our 600 cruise passengers every day is Christmas. We buy from the basket makers. The straw hat weavers. The girl who sells lace blouses.

The $8 blouse of last year is now $5. The Italian dining room stewards sing little snatches of opera at dinner. (I have an idea they're doing some bargain buying ashore while it lasts.)

This is the first voyage of the season for Pacific Princess. She goes now to the South Pacific. On Nov. 29 she starts regular 10-day cruises to Mexican ports. They think bargain buying will last.

They'll advertise: "Do your Christmas shopping in Mexico."

All over Mexico, merchant associations and hotel owners urged each other not to raise prices. "We must keep our tourist trade. This is a great opportunity."

Privately, they wanted the other fellow to hold the price line. But for themselves — .

A hotel man in Acapulco said: "Some hotels are simply handing the checkout bill to the customer made out in dollars. Based on the old peso rate of 12.50 to the dollar. Hoping he won't notice the difference.

"When he made his reservation in the U.S. it was quoted in dollars. he doesn't know the peso charge has gone down."

Merchants took their big appliances — refrigerators, radios — off the sales floor. Put them in storage.

Automobile dealers could not figure how to sell a car on time payments. They didn't know what the contract payments would be worth.

Today's news flash (subject to change without notice): "Hoteliers plan 25 per cent rate hike."

(Yesterday they were telling each other that rates should NOT be raised.)

★ ★ ★

Meanwhile life goes elegantly aboard Pacific Princess. Freshly out of dry dock. Newly refurnished. I rediscovered my pub — the Starlite Lounge which I held down on Island Princess a couple of years ago.

(Pacific Princess is a sister ship of Island Princess. She's now doing sea-to-sea Panama Canal cruising.)

I was in London when the U.S. dollar was up and down like a yo-yo. I sympathize with Mexico. But I'm glad it's not me again.

Cruises go from Los Angeles. Stop in Puerto Vallarta, Manzanillo, Acapulco, Mazatlan and Cabo San Lucas. Figure about $200 a day for two in a very good room looking out to sea. Others are cheaper, but that's a medium range. You buy through travel agents.

Asians adopt one-day jet tours with gusto

By ALAN DAWSON

BANGKOK (UPI) — From Bangkok, you can now drop into the Taj Mahal for lunch just like a wealthy international jet-setter.

You can fly down to Singapore for a day of shopping, returning home for dinner. Or jet to Manila and get home in time to catch the evening TV news.

The one-day tour by jumbo jet is here, and it allows name-droppers an unrivaled chance to comment:

"Sorry. I didn't see you at lunch today, but I was off in India for the day. Had a little shopping to do, you know."

That is a conversation stopper.

A Bangkok agency tried the one-day trip to the Taj Mahal and New Delhi last week and found itself swamped with takers for the $150, all-in, day away from home.

It was an exhausting day, lasting about 20 hours, 14 of which were spent either in a packed Boeing 747 or a tourist bus.

Now that agency and others are scheduling more trips, frankly amazed at the response, mostly from middle-class Thais with a sprinkling of foreign residents of Bangkok.

Also on the agenda was a tour to Singapore, billed as a shoppers' paradise to Bangkok residents who pay whopping duty on all imported goods.

One-day tours are planned to Darjeeling, in northern India. The state is gateway to the almost-forbidden Kingdom of Sikkim, although the tourists will not be able to enter that country. Manila is another scheduled stop.

Asian tours used to be a week or two of the major centres — Hong Kong, Singapore, Tokyo and sometimes Kuala Lumpur, Bangkok, Manila and Taipei.

Three-day tours from Bangkok also have been highly successful, mostly because airlines offer huge discounts to almost everywhere as part of a years-old price war.

The organizer of the first one-day tour to the Taj Mahal said he was gambling, needed to fill 80 per cent of the seats on the chartered jumbo jet and managed to fill 100 per cent easily.

The chartered plane and the lack of need for hotel rooms keeps the prices down. But the harried pace of the tour requires endurance and close organization.

COMING TO VANCOUVER
STAY AT THE
BLUE HORIZON HOTEL
- Downtown
- 31 Floors
- Roof Top Dining
- Suites at Room Rates
- Radio and Color TV
- sauna Baths
- Indoor Pool
- Free Parking
- Refrigerator in
- Panoramic View from your own balcony

Singles from $24 Doubles from $29
EVERY ROOM ALMOST TWICE THE SIZE OF AN ORDINARY HOTEL ROOM
Blue Horizon HOTEL
1225 ROBSON ST. 688-1411
VAN. B.C. TELEX 04507715
PHONE COLLECT

EVERYONE IS WELCOME, SO BOOK YOUR FUN SEEKERS HOLIDAY WITH BCAA
382-9202
1075 Pandora Ave.
BCAA TRAVEL AGENCY
"YOU'LL LOVE US"

HAWAII
the place to go
Sunflight
WAIKIKI $399
2 WEEKS WAIKIKI SURF HOTEL
KITCHENETTE
CHARTER FLIGHT FROM VANCOUVER
WAIKIKI AND KAUAI $519
1 WEEK REEF HOTEL HONOLULU
1 WEEK KAUAI BEACHBOY HOTEL
CHARTER FLIGHT FROM VANCOUVER
WAIKIKI AND MOLOKAI $473
1 WEEK KALIA HOTEL HONOLULU
1 WEEK WAVECREST HOTEL MOLOKAI
CHARTER FLIGHT FROM VANCOUVER
MAUI $499
2 WEEKS LAHAINA SHORES HOTEL
SWIMMING POOL AND TENNIS
DIRECT CHARTER FROM VANCOUVER
PRICES BASED FROM VANCOUVER ARE FOR TWO ADULTS SHARING. REDUCTION FOR CHILDREN.
SOME PACKAGES BASED ON 60-DAY ADVANCE BOOKING.
HONOLULU FLIGHTS
VANCOUVER TO HONOLULU
DIRECT FLIGHTS — 2 OR 4 WEEKS
FROM $199
MAUI FLIGHTS
VANCOUVER TO MAUI
DIRECT FLIGHTS 2 OR 4 WEEKS
FROM $219
THE FULL SERVICE TRAVEL AGENCY
TRAVELWORLD
Travelworld
Bank of Commerce Building
ON VIEW AT DOUGLAS
382-3121
FREE PARKING 10-2
IATA
VIEW ST. PARKADE

HAWAII FLORIDA
OAHU, ONE-ISLAND HOLIDAYS
A great choice of convenient departures for Oahu, with a fine selection of accommodations (including moderate, kitchen, superior and deluxe hotels).
FROM $499*
OAHU/MAUI, TWO-ISLAND HOLIDAYS
Two weeks to enjoy the wide variety of the world's favorite vacation spot.
FROM $599*
MAUI, ONE-ISLAND HOLIDAYS
The perfect place for a two-weeks stay—a blend of tropical splendor, living history, sunny beaches and sparkling seas.
FROM $719*
OAHU/KAUAI, TWO-ISLAND HOLIDAYS
Golden sands and glittering night life, here's the best of both worlds in a two-week super package.
FROM $609*
OAHU/HAWAII/MAUI, THREE-ISLAND HOLIDAYS
A little bit of everything that's uniquely Hawaii—this is Funseekers great holiday sampler. U-Drive included on Hawaii and Maui.
FROM $699*
ST. PETERSBURG BEACH, FLORIDA 14 NIGHTS
The great holiday alternative; lots to see and do, plenty of sun, a variety of entertainments and excellent accommodation at Tides Hotel, Don CeSar Resort Hotel or Hilton Inn.
FROM $509*
NEW FLY-DRIVE FLORIDA HOLIDAYS
Explore the Sunshine State and enjoy the independence of having your own car. Fine accommodation at participating Holiday Inns, unlimited mileage with Budget Rent-a-Cars.**
FROM $579*
CP Air
CP Air Charter Jet Vancouver to Honolulu non-stop
*per person, double occupancy. **U-Drive: unlimited mileage—does not include gas and insurance.
FUNSEEKERS HOLIDAYS GIVES YOU SO MUCH MORE:
- CP Air DC-8 Charter Jet return flights—non-stop to Hawaii, direct to Tampa, Florida.
- Free in-flight gourmet meals and bar service.
- Round-trip transfers between airport and hotels (except Florida 'Fly-Drive' holiday).
- Complete baggage handling on Oahu at airport and hotels, and on Florida holidays (including baggage tags).
- Superb hotel accommodation—14 nights or longer depending on holiday.
- Funseekers Passport/Documentation Wallet, Beach Bag and Personal Luggage Tags.
- 'Aloha Breakfast'—Hawaiian style buffet with entertainment (not included in Maui one-island holidays).
- Inter-Island hydrofoil service via 'SeaFlite' (some holidays only, see our brochure).
- Hawaiian Air DC-9 inter-island jet service (some holidays only, see our brochure).
- Daily continental breakfast (Florida holiday package only).
- Busch Gardens Tour (Florida holiday package only).
- Ideal flight times: morning departures to Florida—afternoon departures from Florida.
- Mini-tour of Waikiki (Oahu holidays only).
FUNSEEKERS HOLIDAYS
FOR BOOKINGS CALL YOUR TRAVEL AGENT

Eaton's Travel 388-6488
BAINS TRAVEL SERVICE 1710 Douglas St. 386-6363
If It's Travel It's FEATHERSTONE TRAVEL SERVICE 734 Yates St. 386-6101
BLANEY'S TRAVEL SERVICE 920 Douglas St. 382-7294 1503 Wilmot 598-4531 "The Arrangers"
BURRITT TRAVEL LTD. 635 Yates St.. 386-7574.
BAYSHORE TRAVEL LTD. 1622 Government St. 382-7103
BUDGET TRAVEL 384-7121
Capital Tours 403-645 Fort Street, 384-1432
WHITTOMES TRAVEL 1111 Blanshard Street 388-4271
HIGHLANDS TRAVEL LTD. 715 Goldstream Ave. 478-7713 or 478-0611 Mon.-Sat., 9:30 a.m.-5:30 p.m.
If It's Travel It's FEATHERSTONE TRAVEL SERVICE Colwood 478-9505
REGAL HOLIDAY TRAVEL 760 Broughton St. 386-8884
ASK MR. FOSTER TRAVEL SERVICE Main Floor the Bay 385-8731
4 SEASONS TRAVEL 620 View St. 384-7108
HILL TRAVEL of OAK BAY 598-3131
TOTEM TRAVEL HILLSIDE SHOPPING CENTRE 595-1181 Totem Travel, way to go!
traveleyden For Information and Brochures 388-4201
WESTERN CANADA TRAVEL SERVICE 729 Johnson 382-6160
If It's Travel It's FEATHERSTONE TRAVEL SERVICE 101 Parliament Mews 230 Menzies 386-8427
TOTEM TRAVEL MAYFAIR SHOPPING CENTRE 386-3277 Totem Travel, way to go!

BLANEY'S TRAVEL

SOUTH SEAS

Sail from San Francisco aboard the magnificent Royal Viking Star on January 12th, 1977 to the South Pacific, returning to San Francisco on February 27th, 1977. Spend your winter, in summer.

THE ARRANGERS HAVE IT ALL GOING FOR YOU WITH RESERVEC II

CONTACT:
BLANEY'S TRAVEL SERVICE LTD.
920 DOUGLAS STREET 382-7254
1503 WILMOT PLACE 598-4531
"The Arrangers"
10-9

Ranzu coffee shop is one of 21,000 in Tokyo

Tokyo coffee shops filling special role

By ANDREW MALCOLM

TOKYO — When Yoichi Mitobe made a business appointment here the other day, he naturally set it up for a nearby coffee shop.

When Kazuhiro Kato wanted a quiet place to talk with his girlfriend, he naturally took her to a coffee shop.

And when a trio of paper salesmen sneaked a break from their foot-wearying rounds, they naturally chose a coffee shop.

The life styles of these people vary greatly. But their beverage tastes are similar and illustrate the special social role of the coffee shop in Japan, a land that has sometimes seemed synonymous with tea.

★ ★ ★

Quietly in recent years, the Japanese coffee shop has become a unique institution selling more of an experience than a drink.

There are almost as many coffee-shop styles as coffee shops—21,000 in Tokyo alone. There are plain coffee shops, disco coffee shop, symphony coffee shops, bluegrass coffee shops, jazz coffee shops, businessmen's coffee shops, women's lib coffee shops, poetry coffee shops and love coffee shops, which are pitch-dark collections of cubicles furnished with couches where coffee-sipping is but one of the activities engaged in by couples.

★ ★ ★

The popularity of these institutions, now in their busy fall season, has risen right along with that of their main drink. The Japanese now consume about 220 million pounds of coffee a year, a figure that grows by about 25,000 tons annually. The largest share of beans comes from Brazil, whose president, Ernesto Geisel, just completed a state visit here to further long-range economic ties with Japan.

Every day millions of television viewers here watch commercials with Kirk Douglas or Peter Fonda rhapsodizing over the taste of this foreign drink, which is Japanese is pronounced Kohee.

★ ★ ★

Of course, tea is still widely used in Japan. In fact, the Association of Japanese Coffee Roasters serves tea to guests.

But in this prestige-conscious nation, coffee carries with it a special intellectual connotation, ever since 1886 when this country's first seemingly exotic coffee shops opened to serve avant-garde writers and artists.

In 1910 Brazil began shipments of free coffee beans to Japan to widen familiarity with the drink. During the Second World War Japanese coffee aficionados were forced to substitute soybeans which set sales back some.

But the rapid economic growth that spawned the affluence of the last 15 years here also brought with it a Westernization of the diet. Rice, for instance, is in surplus now while hamburger sells out at $7 a pound.

When the Japanese adopt such Western habits, they generally adapt them to their own tastes. Thus, the coffee here is thicker, stronger and more bitter than in the United States. And a cup of it is not something one grabs on the run.

★ ★ ★

"I think," said Hiroyoshi Masubuchi of the Roasters Association, "you North Americans tend to enjoy having done something. But in Japan we enjoy more the doing itself. Sipping coffee slowly in a restful atmosphere is an end in itself. It's like taking a first-class train car. You arrive at the same time as the ordinary cars. But along the way you've enjoyed more comfort and a deeper satisfaction."

Because of rising employee salaries and last year's frost in Brazil, coffee shop prices here are likely to increase at least 10 per cent soon. But the sellers of coffee, who keep South American temperature charts on their office walls, seem little worried about business.

RON ANDREWS
3rd Annual
HAWAIIAN "SUNSHINE" VACATION
Jan. 15-Jan. 30, 1977
$669.00

Join Ron Andrews on his third Hawaiian tour, departing from Victoria Jan. 15 for two weeks. The first week on beautiful Maui — second week on exciting Waikiki. This is a Budget Travel special group vacation — fully inclusive from Victoria — back to Victoria.

FOR INFORMATION WRITE OR PHONE TO:
Budget Travel, 641 Johnson St., Vic., 384-7121

Thomas Cook

QUEEN ELIZABETH 2
WORLD CRUISE JAN. '77

There is still limited availability for the full cruise AND a good choice of space available on sectors

New York — Rio de Janeiro
New York — Capetown
Yokohama — Los Angeles
Los Angeles — Southampton

Thomas Cook
The first name in travel. Everywhere.
1322 Douglas St., Victoria 388-7811
416 Seymour St., Vancouver 688-0231
Over 840 Offices & Representatives in 137 Countries
10-9

JAL's Orient Tours:
Orient Paradise Tours

15 days
Tour Tokyo, then explore Beppu hotspring resort, Kyoto, Taipei and Hong Kong. Full breakfasts and most dinners included on a "dine around" plan at a choice of restaurants.
Departure Oct. 23—$1,400
Departures Nov. 6, 20 Mar. 19, 26 Apr. 2, 16, 30 May 14, 28—$1,255

22 days
Extend the 15-day tour and add Bangkok, Singapore and the beach resort of Penang. Full breakfasts and most dinners included on a "dine around" plan at a choice of restaurants.
Departure Oct. 23—$1,726
Departure Nov. 6, 20—$1,580
Beginning 1977: 23 days—$1,600
Departures Mar. 19, 26 Apr. 2, 16, 30 May 14, 28

Tour prices based on round trip air fares from Vancouver, B.C. on JAL 747 Garden Jet (10 or more people travelling together), and include twin-room accommodations and English-speaking escort/tour guide.
Please send me more information about JAL tours to the Orient.

Name _____
Address _____ Tel _____
City _____ Prov. _____ Postal Code _____
My Travel Agent is _____

JAPAN AIR LINES
777 Hornby Street, Vancouver, B.C. V6Z 1S4
Telephone: 688-6611
AIR CANADA IS JAPAN AIR LINES' GENERAL SALES AGENT IN CANADA

HAPPI JAL HOLIDAYS
we never forget how important you are.
VT-9-VC-10

Jus-Rite PHOTOS
5 MINUTE PASSPORT PHOTOS
Available at Jus-Rite Photo Stores
No Appointment Necessary
716 YATES ST.
TOWN and COUNTRY
HILLSIDE (Available Oct. 1)
BEACON AVE., SIDNEY
Jus-Rite PHOTOS

RUSSIA
the place to go

An Unusual And Exciting 9-Day Inclusive Holiday To Russia.

We will visit Moscow for 3 days including Tickets for the Bolshoi or Moscow Circus and a gala evening at a special Moscow restaurant.

A two-day excursion to Vladimir and Suzdal before taking overnight train to Leningrad.

Our 3-day stay in Leningrad will include tickets to the Opera or Kirov Ballet.

Holiday includes
★ ROUND TRIP PAN AM CHARTER
★ HOTEL WITH PRIVATE BATH
★ ALL MEALS
★ DAILY SIGHTSEEING
★ TOUR ESCORT

Tour departs Mar. 2nd and returns to Victoria Mar. 11
$833.00
Additional Departures Mar. 27 and Apr. 21.
LIMITED SPACE — RESERVE NOW.

THE FULL SERVICE TRAVEL AGENCY TRAVELWORLD
Travelworld
Bank of Commerce Building
ON VIEW AT DOUGLAS
382-3121
FREE PARKING VIEW ST. PARKADE
IATA
10-2

FLORIDA-BAHAMAS
HAWAII-RENO-VEGAS

RENO
By air from Victoria Oct. 24
By air from Vancouver weekly
Buses leaving for RENO weekly from Victoria
TAKE ADVANTAGE OF OUR LOW WINTER PRICES!
Oct. 30, Nov. 6, 13, 20, 27, Dec. 4, 21, 28

FLORIDA AND BAHAMAS
Fly-Cruise fully escorted departs Victoria
Disneyworld, Seaworld, Kennedy Space Centre, Cypress Gardens, Busch Gardens, Nassau, Freeport, Miami

HAWAII
OCT. 18-$379.00 Twin or Double
Connecting flights between Victoria and Vancouver included.
from $379 low season to $469 high season. Kitchenette and excellent location, 1 block from Waikiki Beach

BUS TOURS from Vancouver to California and Maritimes.

For brochures or info on prices, etc.,
PHONE YOUR TRAVEL AGENT or ALL-FUN TRAVEL
2620 QUADRA VICTORIA
382-4271
ALL FUN HOLIDAYS!
10-9

$882* From Victoria
FOR TWO WEEKS OF SUN!

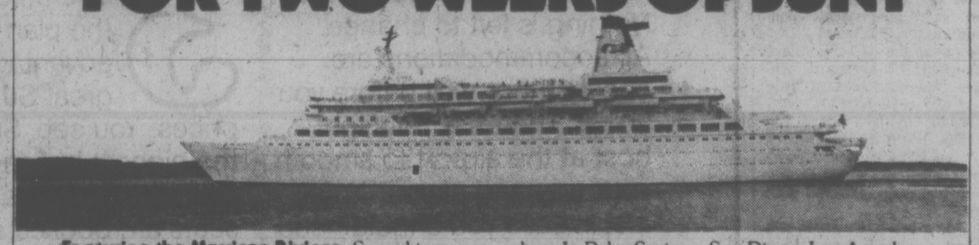

Featuring the Mexican Riviera. Spend two weeks basking in welcome warmth. On an air/land/sea holiday package planned by Princess Tours on Western Airlines and Princess Cruises.

Mexico and Palm Springs: From $882.* Begin your vacation aboard Western Airlines. Stretch out and enjoy the famous service and in-flight dining on Western from Vancouver to Los Angeles where you'll meet your ship.

Cruise aboard a Princess for your first week. Visit Puerto Vallarta, where you'll experience all the charm and beauty of Old Mexico. Mazatlan, sports fishing capital of the world. And delightful Cabo San Lucas on the tip of Baja Peninsula.

Then fly from Los Angeles to the playground of the stars: Palm Springs. Spend your second week in the sun staying at the Canyon Hotel Racquet & Golf Resort. Transfers, greens fees and golf cart rental included.

Enjoy Western again on your flight home.

All-inclusive holidays. They offer a lot of sun at very low prices. And they're flexible. Either before or after a Princess Cruise from 7 to 11 days, you can choose land packages of 2 to 7 days. In Palm Springs, San Diego, Los Angeles, Las Vegas, Disneyland... or Hawaii. All tours include Western Airlines round-trip coach air fares.

In all cases you'll sail aboard one of the trio of Princess ships. Custom-built in the '70's. British-registered. Air-conditioned throughout. With spacious decks. Sparkling pools. Casinos, theatres and spectacular night clubs. Service that is unmatched. And food that is magnificent. The perfect ships for a trip to the inviting Mexican sun.

Ask your travel agent about our frequent departures now through June. And make your reservations soon.

*Based on per person double occupancy (Sun Princess, space types I and above) and subject to space availability.

Western Airlines
Princess Tours

P&O/Princess Tours, 409 Granville Street, Vancouver, B.C. V6C 1T2. (604) 682-3811.
I want to get away to the sun. Please send me the full brochure on Princess Tours to Mexico.

Name _____
Address _____
City _____ Province _____ Code _____
My Travel Agent _____ City _____ AP-51- 10-10

ON THE GO with Jerry Hulse

Brown County: Canvas of fall colors

BROWN COUNTY, Ind. — Ernie Pyle, the late, beloved little newspaperman, had a thing about Brown County.

It is to Indiana, he said, what Santa Fe is to the Southwest or Carmel to California — or Provincetown to New England.

He wrote of it with a genuine fondness, admitting how he had "fallen head over heels for the place and the people and hills — and the whole general air of peacefulness."

Peacefulness? Well, the rest of the year, perhaps, Ernie, but not during October. This is the month when the welcome mat is unfurled. "October in Brown County" is an invitation to which hundreds of thousands of tourists respond, crowding the ordinarily peaceful highways and country lanes and the sprawling 15,000-acre Brown County State Park, Indiana's biggest.

The purpose for visiting Brown County in October is to inhale the beauty of its autumn colors as the leaves turn on elms and ash, beech, birch, black oak and box elder as well as poplars, red oaks, white oak and witch hazel.

Nowhere this side of New England is the display more brilliant or moving. For as far as one can see the land is a canvas of yellow and orange, blood reds and dark purples.

This is southern Indiana, not the flat checkerboard of the northern and central state. In Brown County the country is hilly and spread thick with woods and forests that turn daylight into twilight, branches providing cover for all manner of wildlife.

Springtime bursts with a fervor unexcelled elsewhere in the Hoosier state, followed by the languorous summer and, finally, fall, that melancholy time of harvest and early frost when smoke curls from the chimneys of dozens of snug log cabins, half hidden in the woods.

Especially, this back-home scene revolves around Nashville, the county seat. Nashville is an old Norman Rockwell painting come alive with elm-shaded streets, a village green, antique stores and deer that peer from the hillsides.

It is the heart of an artist colony that took life more than 75 years ago. Quaint and rustic, it appears removed from the present, offering a sense of tranquility and a relief from the daily pressures of 20th-century living.

Locals gather at Miller's Drug Store (circa 1868) to sip lemonade or hot spiced cider — depending on the season — and to exchange pleasantries while seated at an old-fashioned ice cream counter.

Facing Miller's is the old General Store with its pot-bellied stove and shelves piled high with homemade apple butter and bread, strawberry preserves, Hoosier hams and bacon, sorghum, pickles, jelly beans, lemon drops and cinammon balls.

Next door at Nashville House, visitors take on shameful numbers of calories, devouring platters of the deep-fried biscuits served along with homemade apple butter and steaming cups of sassafras tea.

Nashville is a town with traditions spawning more than a century. Winifred Poole still teaches outlanders the art of spinning wool over at the Barnyard Shop while Paul Cash, the village broom-maker, turns out nifty straws using 19th-century tools.

Lest someone be misled into believing Nashville is another of those re-created Williamsburgs, the fact of the matter is that it's a living, breathing rural village that continues — heaven knows how — to exist in a style of the 19th century.

Barely four blocks long, it inspires artists to get active with the brush; youngsters repose on the green surrounding the old brick courthouse and a young potter fires his kiln.

During springtime villagers parade down Van Buren Street with horse and buggy. Later, with the coming of the Yule season, the entire town is portrayed as an old-fashioned Christmas card with lighted roofs and choirs of boys and girls who carol on the courthouse steps.

Christmas music is piped from the Christian Church on Van Buren Street and families hasten off to the surrounding woods to cut their own trees.

Visitors are delivered by miniature, rubber-wheeled train to Grandma's Pantry for candy canes and afterward they are whisked off to see Old Whiskers himself beside a fireplace in an old-fashioned log cabin.

When Ernie Pyle visited Brown County in 1940, he spoke of the log cabins, the squirrel hunters, the old barns, the brooks and hillsides and autumn colors that bring out the artists.

At the same time he admitted that Brown County had changed. Said Ernie: "The artists no longer consider it picturesque. They say it is 'spoiled.' They would go away, except they say it's still better than anywhere else."

Well, Ernie, they're saying those things today, and the artists still haven't gone away. Instead they come to Brown County regularly to paint the sagging barns and the sloping fences and the covered bridges and the hills with their breathtaking colors.

Smooth sailing a must

By CLARENCE ZAITZ

SAN DIEGO (UPI) — A little bit of sailing for landlubbers can be a lot of fun but the threshold at which it becomes boring or sickening is quickly reached.

That's why the 93-foot sailing ship California only puts out in pleasant weather and why her excursions to sea are kept short.

Captain George Falkesgaard this year began running tour cruises by day, cocktail sails at night out of San Diego aboard the barquentine — a replica of sailing ships of the 1800s.

If the ocean appears to be getting too choppy, he quickly refunds his customers' money and returns them to the dock. Better no customers at all, than sick landlubbers badmouthing the California.

So far as the passengers are concerned, Falkesgaard concedes "there is blessed little to do aboard a boat.

"About 1½ or 2 hours into it, they begin to get turned off," said Falkesgaard, who comes from a Danish family which has been involved with the sea since 1376.

So his cruises are short and smooth — usually including a quarter-mile excursion out of Mission Bay into the Pacific. Groups can charter the boat and board in Mission Bay then sail out into the Pacific and back into adjoining San Diego Bay and tie up at a restaurant for dinner.

He will take them only if conditions are ideal because, as he puts it, "The ladies don't want to get wet sea water on them or windblown hair. They want to look as good when they arrive as they did when they left the hotel."

The California has a colorful history. She was used by the navy in the Second World War to move Australian spotters behind Japanese lines.

Falkesgaard operated in the red for two months after purchasing her in Marina del Rey near Los Angeles and bringing her here. He broke even grossing $9,000 in the third month. Now he is thinking about expanding his one-ship fleet.

The California is manned by six community college students and skippered by Murl Smith, a veteran of 36 years at sea. She has three masts, the forward one has square-rigged sails. Crewmen scamper high in the rigging to unfurl them.

THE GREAT GETAWAY
weekend for two $89.00
Includes deluxe room accommodations, luxurious dining Friday or Saturday evening in The Georgia's renowned Cavalier, plus all breakfasts from your arrival Friday to Sunday check-out. For reservations call a travel agent or:
HOTEL GEORGIA
801 West Georgia St., Vancouver, B.C.,
Call toll free:
In U.S.A. 800 — 323-7500
In Canada 800 — 261-6353

FOR
TRAVEL INSURANCE
P. R. Brown and Sons Ltd.
762 Fort St.
385-3435

CARGOLINER CRUISE
SOUTH AMERICA
Embark at Vancouver for a fabulous 63-day circle South America cruise visiting at least 46 exciting and interesting ports. These first-rate U.S. flag vessels carry up to 100 passengers in first-class cabins. Full medical facilities, spacious lounges, excellent cuisine combine for a wonderful cruise. Full details from . . .
WILLIS TRAVEL SERVICE 385-1533
578 Yates (Opposite the Post Office)
10-9

FROM VICTORIA
DIRECT TO
DISNEYLAND
BY BUS
10 DAYS FROM VICTORIA
DEPARTS DEC. 20
FROM $299.00 EACH FOR FAMILY OF FOUR
Includes transportation by air-conditioned, washroom-equipped bus. Admission to Knotts Berry Farm and the San Diego Zoo. 2 admissions to Disneyland and 15 attractions and accommodation within walking distance of Disneyland while in Anaheim.
BY PLANE
Departs via Pacific Western 737 from Victoria International Airport from Dec. 22 to Dec. 29
7 NIGHTS ANAHEIM
OR
4 NIGHTS ANAHEIM, 3 NIGHTS SAN DIEGO
Included in price: transportation (hot meal in flight) and accommodation, transfers, 2 entrances and 15 attractions at Disneyland, 7—$1.00 breakfast vouchers per person.
FOR FREE BROCHURE OR PRICE
PHONE YOUR TRAVEL AGENT
OR
ALL-FUN TRAVEL
2620 QUADRA ST.
VICTORIA, B.C.
382-4271
ALL FUN HOLIDAYS
10-9

Now's a good time to plan your escape.

1 The first thing every good escape plan calls for is a Sunflight Winter Holiday Magazine. It's full of colour pages of great places to escape to this winter. Get your free copy at any Royal Bank or Sunflight travel agent.

2 The second part of the plan is, of course, to go on a Sunflight Holiday. Because Sunflight has earned an enviable reputation for reliability and thoroughness. Nothing is left to chance. All accommodations are checked out, well before you arrive. There's a Sunflight host at the airport to smooth your way and at your hotel, just in case you should need them for anything.

3 The third part of the plan is to take advantage of great Sunflight prices. You see, Sunflight is the biggest holidaymaker in Canada. So thousands of seats are booked at a time. Which means each seat on our Charter flights can be priced for much less than the scheduled airlines charge. It adds up to big savings and it's passed on to you. Here are a few holiday examples. For complete details look through the Sunflight Winter Holiday Magazine. Then see your travel agent.

Two Week Holidays from Vancouver

MAZATLAN Suites Las Flores from $369
HAWAII ABC Holidays..... from $399
PUERTO VALLARTA Eloisa Hotel..... from $439
ST. PETERSBURG Ramada Inn..... from $499
BARBADOS Sunset Crest..... from $654
CUBA Varadero Beach .. from $699
1 week ST. PETE then Cruise to JAMAICA, HAITI, PUERTO PLATA & BAHAMAS..... from $699
(Prices two in a room)

Royal Bank Travelplan is a good way to make sure your escape plans go off without a hitch.
It's a helpful package of Royal Bank services that can come in handy. Everything from traveller's cheques to a special Holiday Bonus Savings account. Come in and find out all about it at any Royal Bank branch.
ROYAL BANK travelplan
The other half of holiday planning.

Sunflight® Canada's Number One Holidaymaker.

Eaton's Travel 388-6488
BAINS TRAVEL SERVICE 1710 Douglas St. 386-6363
BLANEY'S TRAVEL SERVICE 920 Douglas St. 382-7254, 1503 Wilmot 598-4531 "The Arrangers"
BURRITT TRAVEL LTD. 635 Yates St.. 386-7574
BCAA 1075 Pandora 382-9202
BAYSHORE TRAVEL LTD. 1622 Government St 382-7103
BUDGET TRAVEL 384-7121
If It's Travel It's FEATHERSTONE TRAVEL SERVICE 734 Yates St. 386-6101
WHITTOMES TRAVEL 1111 Blanshard St. 388-4271
REGAL HOLIDAY TRAVEL 760 Broughton St. 386-8884
WESTERN CANADA TRAVEL SERVICE 729 Johnson 382-6160
Capital Tours 403-845 Fort Street, 384-1432
traveleyden For Information and Brochures 388-4201
TOTEM TRAVEL MAYFAIR 386-3277, HILLSIDE 595-1181, DUNCAN 748-2594, PORT ALBERNI 723-8138 Totem Travel, way to go!
ASK MR. FOSTER TRAVEL SERVICE Main Floor the Bay 385-8731
4 SEASONS TRAVEL 620 View St. 384-7108
If It's Travel It's FEATHERSTONE TRAVEL SERVICE 101 Parliament Mews 230 Menzies 386-8427
HILL TRAVEL of OAK BAY 598-3131
TOTEM TRAVEL MAYFAIR 386-3277, HILLSIDE 595-1181, DUNCAN 748-2594, PORT ALBERNI 723-8138 Totem Travel, way to go!
If It's Travel It's FEATHERSTONE TRAVEL SERVICE Colwood 478-9505
HIGHLANDS TRAVEL LTD. 715 Goldstream Ave. 478-7713 or 478-0611 Mon.-Sat. 9:30 a.m.-5:30 p.m.

Caribbean one of world's most diversified vacation spots

Tobago —where Trinidadians vacation

By JAMES GOODSELL

Not everyone is an island buff. But for those who are, the Caribbean, with its dozens of islands, is the place to vacation.

In fact, the Caribbean is one of the world's most diversified vacation spots — 2 million square miles of sea, surf, and sun-girt islands, along with beaches, and most importantly of all, native hosts who are among the friendliest in the world.

There are seven independent island countries in the Caribbean, eight if one includes the Bahamas chain with its 700 islands; half a dozen emerging island nations; one island commonwealth, two islands that are politically departments of France; several dozen other islands in various stages and states of political development; and finally, 10 nations around the Caribbean (including the United States).

Now, take languages. There is English, French, Spanish and Dutch spoken, along with specialized tongues such as Creole in Haiti and Papiamento in the Dutch islands.

Beaches, too, vary in color and attraction; shopping is different from one island to another; food will vary widely on neighboring islands; some of the Caribbean islands have little more than rustic guest houses for tourists, while others have Miami-style highrise hotels. But each island offers variety to sports enthusiasts. There are golf courses, scuba diving and snorkeling and, of course, swimming and more swimming. Or just simply sunbathing.

Yet what has long been the Caribbean's biggest attraction is something else — the people. They are some of the warmest, friendliest, and most interesting people anywhere.

This is true for Jamaica, currently undergoing some difficult moments in the wake of ugly political violence earlier this year, or the Virgin Islands, where a crime wave kept many tourists away some years ago. In both instances, the friendliness of hotel and restaurant people has been enough to make the visitor feel at home despite the obvious problems facing the islands.

It makes no difference whether you are a winter or summer vacationer. You'll find Caribbean attractions at their best the year round. To be sure, it may be a little warmer in June, July and August, but there are gentle trade winds on most islands to keep the air circulating — and anyway, it is a lot cheaper in the summer months.

Where to go? It depends, of course, on what you want. If you want a quiet, relatively undisturbed vacation away from other visitors, try one of the Windward Islands — St. Vincent, St. Lucia, Grenada. But if you like more action, then Jamaica or Puerto Rico or the Virgin Islands might do.

The island of Barbados, easternmost of all the Caribbean islands, was a vacation mecca for wealthy Englishmen and women for much of this century. Its pleasant country-style English-village atmosphere was one of the reasons. Today this is changing.

Barbados is becoming a more modern society with one of the highest standards of living in the Caribbean, and it attracts growing numbers of visitors from the United States and Canada.

Barbados also boasts one of the most attractive and original Hilton hotels to be found anywhere. And there's the 19th-century Sam Lord's Castle, now run by the Marriott people — a place abounding in mementos and memories of Sam Lord himself, one of the great rogues of the last century.

Speaking of rogues, the pirate Bluebeard built a castle on St. Thomas in the Virgin Islands and today it is one of the loveliest resorts in those U.S.-owned islands.

From the dining room at Bluebeard's or at the Holiday Inn's modernistic Frenchman's Reef, one can get an excellent view of the harbor, the cruise ships, and the "goose."

Trinidad is a pleasant and amusing island, one on which its inhabitants live peacefully together despite their different heritages and cultures. And it is exciting.

Tobago is a much smaller island than Trinidad, spangled with crystal beaches that are each more beautiful than the other — facing both the Atlantic Ocean and the Caribbean Sea, with water so aquamarine that on a bright day the eye is blinded by the diamonds of the sunshine glistening on the sea. This island is the retreat to which Trinidadians themselves go on holidays.

Getting around the Caribbean is not as easy as getting to the Caribbean, however, which suggests that maybe it is best for the visitor to choose one island and be done with it.

The "goose" is something very special in the Caribbean — an amphibious plane, part of the world's largest amphibian airline. Taking off and landing in water, these planes are one of the main links between Puerto Rico, the Virgin Islands, St. Martin and other Caribbean islands.

If none of this attracts you, why not try Haiti? This French and Creole-speaking island is not to everyone's taste. Beaches are hard to find, although there are some. What keeps people coming are the primitive art and history.

Neighboring Dominican Republic, discovered by Columbus in 1493, is today's "in" island. Its swinging night life, together with its daytime golf, tennis, sunbathing, and historic sites, have turned it into the Caribbean's most-sought-after resort at the moment.

Puerto Rico remains a major attraction. The glitter of life in San Juan with its majestic Spanish colonial ruins and good restaurants, highrise hotels, and Spanish-speaking U.S. citizens, combine to make the island's capital city an important stop for many a visitor.

Trinidad, of all the Caribbean islands, has a personality all its own, the sum total of its background — a Spanish, French and British colonial heritage mixed with its original Carib and Arawak descendents.

EXBERIENCED
TRAVEL AGENT REQUIRED
For an Established Travel Agency in Victoria. Reply in strict confidence, to
VICTORIA PRESS, BOX 514
10-9 Present staff advised of job opening.

HEATED INDOOR POOL—SAUNA
TREAT YOURSELVES TO A
MINI-WEEKEND HOLIDAY
at **THE GEORGE INN**
in beautiful Qualicum Beach
★ ★ ★
$64.95 Per Couple—Main Building
$74.95 Per Couple—Deluxe Wing
FRIDAY and SATURDAY Accommodation
SATURDAY and SUNDAY BREAKFASTS
SATURDAY DINNER and DANCE
Dance music by "THE BRASS PENNY."
Back by popular demand.
JOHN E. NEWELL, Manager
Phone 752-9238 Box 327, Qualicum Beach, B.C.
DANCING—GOLF—BEACH NEARBY

MANZANILLO . . .
a new holiday
DESTINATION!
- Your choice of two weeks in Manzanillo from $499 (dbl. occupancy)
- or one week in Manzanillo and one week in Puerto Vallarta from $549 (dbl. occupancy)

Departs Vancouver from Dec. 18, Jan. 1, Jan. 15, etc.
CALL FOR BROCHURE AND DETAILS
REGAL HOLIDAY TRAVEL
760 Broughton St. 386-8884
REGAL HOLIDAY TRAVEL
10-9

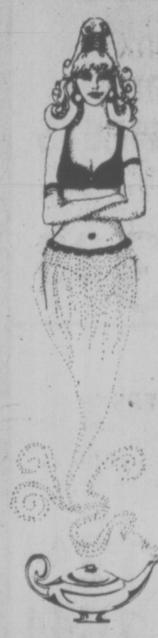
What is your Dream?
AN AFRICAN SAFARI
Try a 17/18/21 day photographic safari throughout Kenya and Tanzania. And see the last and truly wild and free game areas of the world.
Stay at the famous Treetops Lodge, Amboseli Park, Ngorogoro Crater and the lonely plains of Serengeti. These will be but a few of the outstanding areas that you will visit.
This is an unforgetable African Safari.
Departs: October 29, November 12-26, December 17-24
FARE: Land portion from **$745.00** Plus Air Fare.
YOUR WISH IS OUR COMMAND
BAINS INTERNATIONAL TRAVEL SERVICE LTD.
1710 Douglas Street, Victoria — Opposite The Bay
383-6363
10-9

FRED TANNER — LEO SHIELDS
PUTTING IT ALL TOGETHER FOR YOU IN HAWAII IS AS SIMPLE AS A.B.C.
(Advance Booking Charter)
So Says McKenzie Hawaii. And they should know, they've been doing it for over 29 years.
2 WEEKS WAIKIKI
Including Air Fare, Hotel, Taxes, Cancellation Insurance, Plus Transfers, Baggage Handling, McKenzie Hawaii Tour Book (All About The Islands) and a McKenzie Flight Bag.
$431.50 per person sharing
Call Today (24-hr. answering service)
For Your Copy of McKenzie's "Hawaii Altogether"
WHITTOME'S TRAVEL
J. H. Whittome & Co. Ltd.
1111 Blanshard Street, Victoria, 388-4271
Also in Duncan, 126 Station Street, 748-8128
10-9

Sunflight Holidays
Here are the choice of 7 tours by Sunflight all from Vancouver for 14 nights each, minimum fares.
Hawaii $399, Mazatlan $369, Puerto Vallarta $439, Florida $499, Barbados $654, Cuba $699, Suncruise Tour $659.
Our 32-page free brochure gives you all the details of each tour with choice of many fine hotels.
See our special Sunflight window display and get your free brochure.
Hours: 10-12 and 2-5. Sat. 10-12.
GEORGE WILLIS TRAVEL
1247 Esquimalt Rd. 383-1232

CALIFORNIA SUNSHINE TOURS
Oct. 30th — 14 days — $320 dbl.
Because our Oct. 16th tours sold out so quickly, we've organized another to accommodate those we had to disappoint. Travel the California Coast, through the Redwoods, to fabulous San Francisco, the El-Camino Trail to Los Angeles for a visit to fascinating Disneyland and to NBC Studios for the taping of two current TV shows: The Dick Van Dyke Show and a situation comedy. Spend time in historic San Diego and bargain hunt in Tijuana Mexico or take in Las Vegas and Reno on the return trip. Phone quickly. It could sell fast.
RENO TOURS
Space available on our regular Sunday morning departures on Oct. 24, 31 and Nov. 7 and 21. All others: 2 buses sold out. $135 dbl., $140 twin, $185 single.
CHRISTMAS AND NEW YEAR'S SPECIAL
Dec. 22 to 28. 7 fun-filled days including gala Christmas Dinner at the Kings Inn. Maximum Casino Packages, sightseeing tours and $1000 excess medical insurance included. $145 dbl., $150 twin, $195 single.
Dec. 29 to Jan. 4. A funtastic week with all the standard "goodies" plus a terrific New Year's Eve Party at "Nugget." Bring in the New Year at the Debbie Reynolds Show at midnite. $165 dbl., $170 twin, $230 single.
Call the holiday number
384-1432
Capital Tours
403-645 Fort Street, Victoria (4th Floor, Yarrow Bldg.)
10-2

Vi COACH LINES
SEATTLE BY JETFOIL AND LUXURY COACH
OCTOBER 22nd — 2 nights $69.50 each sharing
Come fly with us on the Boeing Jetfoil "Flying Princess" leaving Victoria at 4:30 p.m. on Friday, October 22 to Seattle where your coach will transfer you to the Roosevelt Hotel for two nights. Transfers will be provided to the Northgate and Southgate shopping malls and on Sunday you can take in the NFL game at the Kingdome between Seattle Seahawks and Detroit Lions (admission extra) before returning by coach to Blaine and the 9:00 p.m. ferry from Tsawwassen. For further information please contact:
912 DOUGLAS STREET **385-2467**
B.C. PARLOUR CAR TOUR DIVISION

31 FLOORS OF LUXURY

WEEKEND SPECIAL
3 DAYS & 2 NIGHTS ONLY $46. FOR TWO
Every room is almost twice the size of an average hotel room, with balcony, dinette area and refrigerator.
- INDOOR POOL — SAUNAS
- COLOR TELEVISION
- FREE PARKING

Blue Horizon HOTEL
1225 ROBSON ST. 688-1411
VAN. B.C. Telex 04-507715
PHONE COLLECT

Better buy . . .
BARBADOS
from **$654** per person sharing
INCLUDES:
★ Air service from Vancouver
★ 14 dinners Oct. 25 to Dec. 6
★ 2 weeks in the fabulous Sunset Crest Apartments with kitchenette
★ Welcome party, transfers
10-9 *Departures commence October 25.*
WILLIS TRAVEL SERVICE
385-1533 578 Yates St., Victoria, B.C. 385-4312

Vi COACH LINES
ESCORTED TOURS
RENO — RENO — RENO
October 24 and 31
November 14 and 28
$135.00 each sharing

The 7-day escorted Reno tour that is first class all the way plus new bonus packages and itinerary.
CHRISTMAS HOLIDAY TOURS
DISNEYLAND
December 22, 10 days — Special Family Rates
Make this a Christmas to remember with visits to Disneyland Tijuana, Universal Studios and Lion Country Safari.
CHRISTMAS IN THE CARIBOO
December 24, 4 days — $140.00 each sharing
Includes all meals while at 108 Mile Motor Lodge. Make this a Christmas to remember in beautiful Cariboo Country, where you can ski, skate, take a sleigh ride, or just relax around a roaring log fire. Book early as accommodation is strictly limited.
PASADENA ROSE PARADE
December 27, 12 days — $344.00 each sharing
Spend 5 nights in the luxurious Pasadena Hilton Hotel, watch the Grand Parade from your reserved seat and enjoy side trips to Disneyland, Universal Studios and Tijuana. Las Vegas and Reno are also included in this popular tour.
FOR ADDITIONAL INFORMATION PLEASE CALL
385-2467 **912 DOUGLAS STREET**
SERVING VANCOUVER ISLAND SINCE 1928
10-9
B.C. PARLOUR CAR TOUR DIVISION

we're going out to fight controls

Why a National Day of Protest?
For almost a year Canadians have tried to tell the Trudeau Government that its control program was doing more harm than good.
But as usual, no one listened.
That left us with only one alternative— A National Day of Protest.

Controls are not working— they're hurting
The plain fact of the matter is that controls have failed, just as Trudeau himself said they would when he was campaigning for re-election in 1974.

Controls are not hurting the giant corporations
Profits are high and prices are going up as fast as ever. But the so-called Anti-Inflation Board does almost nothing about it.

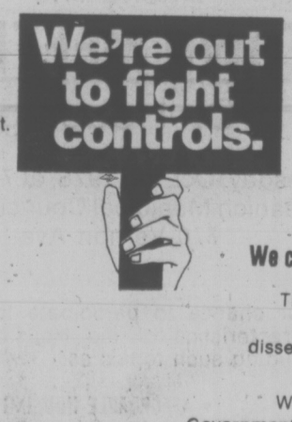

Controls violate the basic democratic right of collective bargaining
For decades, Labour and Management have worked out their differences and signed contracts with which both sides were happy. Now for the first time, the Trudeau "Big Brother" Government has destroyed that right by ripping up agreed-upon contracts.

We can make the government listen
The right to dissent is basic to any democracy. When all else fails, dissent is the ultimate line of defence.

We have a duty to tell the Trudeau Government that Canada has had enough of its arrogance and incompetence.

By joining the National Day of Protest all Canadians will demonstrate their feelings.

JOIN THE VICTORIA PROTEST
OCTOBER 14th
Meet 10:30 a.m. Centennial Square
For Noon Rally at Parliament Buildings
Inserted by the C.L.C. Co-ordinating Committee, Victoria Labour Council.

BOURASSA SNIFFS POLL WINDS

OTTAWA (FP) — Federal Liberals from Quebec have been alerted to prepare themselves for an election in that province on Nov. 15 or Nov. 22.

The writs are to be issued next week according to word reaching Ottawa.

This is unusally late in the year to call an election for a province that records heavy falls of snow. It could mean the candidates could be campaigning in cold weather and through deep snow depending on how soon winter arrives in the east.

Premier Robert Bourassa has apparently been sniffing the political winds and finds them favourable, or as favorable as can be expected at this time of economic and political unrest in the country.

Jean Marchand and Bryce Mackasey two former cabinet ministers who have resigned from Prime Minister Pierre Trudeau's cabinet may enter the provincial campaign as candidates. Both have indicated they would not be adverse to returning to their home province to participate in the campaign.

6,000 Calls On Ford Rust

OAKVILLE, Ont. (CP) — Ford Motor Co. of Canada Ltd. has received more than 6,000 telephone calls in the last two weeks from people seeking information about the rusty Ford repair program, a company spokesman said today.

Tony Fredo, public affairs director for Ford, said about half the calls — made to a special telephone line set up for the program — have been from persons eligible for the program. Others are either ineligible for various reasons or simply curious.

In an out-of-court settlement, Ford agreed to pay an allowance of up to $300 to each original owner of 1970 to 1974 model cars for rust repairs on a shared-cost basis with the owner. As an option, the company is offering a $300 credit on 1976 or 1977 model.

'Not True' Richardson Out

OTTAWA (FP) — Reports here that Defence Minister James Richardson has resigned from the cabinet are "not true" a source close to the minister said here Friday.

Richardson met with Prime Minister Pierre Trudeau Thursday but the discussions did not "in any way" involve his resignation, contrary to a report in a Toronto newspaper, according to a spokesman in the minister's office.

He was taken aback early Friday morning when a Toronto newspaperman appeared at his door, in the residential hotel here where the minister lives, and demanded to know if he had resigned. Richardson said he had no intention of answering such questions.

He was asked if he would deny or confirm that he ad resigned. When he refused to answer the newspaper carried a speculative story that he had resigned. The speculation was later picked up and broadcast by the Canadian Broadcasting Corporation.

LOCAL and LONG DISTANCE MOVING
RELIABLE TRANSFER OF VICTORIA LTD.
Member of United Van Lines
388-6466 4-11

ONE HOUR "MARTINIZING"
CERTIFIES
THE MOST IN DRY CLEANING
Fresh as a flower in just one hour
8 LOCATIONS TO SERVE YOU

Que. Crime Probe Report Out

★

Report Lists Dubois' Rise

MONTREAL (CP) — The nine Dubois brothers, born of poor working-class parents in the city's west-end St. Henri district, have worked their way up from small-time theft and robbery to a crime empire comparable to the Italian Mafia in its local influence, the Quebec organized crime inquiry says.

In its report released Friday, the commission notes that the Dubois clan lacks the organized hierarchy of the Italian underworld.

While some experts believe the Mafia to be a greater threat, others maintain that "the merciless methods of the Dubois, the large number of good-for-nothings surrounding each brother and the frightening cruelty of their strong-arm men make them the most influential criminal group."

Starting with breaking and entering and armed robbery, the brothers gradually built a criminal organization based on the tightly-knit, village-like character of the St. Henri district, the crime commission says.

The nine Dubois brothers are Raymond, 45, Jean-Guy, 43, Normand, 41, Claude, 39, Rene, 38, Roland, 36, Jean-Paul 33, Maurice, 30, and Adrien, 30.

Roland and Jean-Paul Dubois currently are serving contempt of court sentences for refusing to testify at the inquiry.

MONTREAL (CP) — One chapter was closed in the Quebec organized crime inquiry Friday with the submission by judges Jean Dutil, Marc Cordeau and Denys Dionne of their long-awaited report on the latest round of rearings.

But the voluminous report seems sure to open new debate as Solicitor-General Fernand Lalonde and his Liberal colleagues decide this fall on the future structure of the inquiry.

Lalonde, in accepting the report, said the commissioners had given him everything he needs to put the finishing touches on legislation that not only will shape the future of the crime inquiry, but also may open the door for similar investigations of other aspects of Quebec life.

Sprinkled throughout the report are reminders of Judge Dutil's long-standing belief that the crime inquiry needs increased powers and greater independence to continue its fight against organized crime — a contention hotly debated by civil libertarians and even by some policemen.

The provincial government appeared responsive to Judge Dutil's demands last spring when it introduced Bill 41, proposing new rules for commissions of inquiry not just into organized crime but also into possible future "terrorist activities" and other problems.

"The legislation contains provisions that are unheard of in a civilized country," one prominent lawyer said Friday.

Asking to remain anonymous, the lawyer added that "Bill 41 would give the crime commission powers that not even Dutil or the police have asked for."

Gilles Masse, president of the Montreal Policemen's Brotherhood, told a legislature committee last August that he considered dangerous those sections of the bill which permit creation of inquiries into "terrorism and subversion" as well as organized crime.

"A commission of inquiry into subversion is very dangerous for democracy because subversion itself is extremely difficult to define," he said.

Lalonde told an interviewer two days later that the provisions against terrorism might be useful at some time in the future. In the meantime, he said, he was "all for individual rights" but the crime inquiry needs additional powers to protect citizens.

The inquiry, which began hearings in 1973, has had its mandate extended three times and now is scheduled to run until March 31, 1977. Lalonde said recently that a new mandate would be laid down when Bill 41 is passed.

In their report, the commissioners assert that their job was not merely to investigate and report on organized crime, but to actively combat it by education the public.

An opinion poll included in the report shows more than 80 per cent of a random sample of Quebecers agree with the commissioners and favor continued television and radio broadcasts of inquiry hearings.

Trudeau Names Secretaries

OTTAWA (CP) — Prime Minister Trudeau announced Friday the appointment of seven Liberal MPs as parliamentary secretaries and the reappointment of 19 others.

The secretaries help cabinet ministers and receive an additional $5,200 yearly over their regular salaries.

The choice position of parliamentary secretary to government House Leader Allan MacEachen went to Ralph Goodale (L—Assiniboia). Secretaries to House leaders are ranked over all others.

Goodale served under Transport Minister Otto Lang in his first year as parliamentary secretary.

Since becoming prime minister, Trudeau has followed the practice of appointing secretaries to fixed two-year terms.

Named to two-year terms were Rod Blaker (Lachine-Lakeshore), Maurice Dupras (Gabelle), Jacques Guibault (Saint-Jacques), Moke Landerè (Saint John-Lancaster), Ed Lumley (Stormont-Dundas), Ross Milne (Pell-Dufferin-Simcoe) and Jacques Olibier (Longueuil).

The full list of parliamentary secretaries and the ministers they are assigned to:

Ralph Goodale to government House Leader Allan MacEachen;

Robert Kaplan (York Centre) to Finance Minister Donald Macdonald.

Michael Landers to Justice Minister Ron Basford;

Fernand Leblanc (Laurier) to External Affairs Minister Don Jamieson;

Jacques Trudel (Montreal-Bourassa) to Treasury Board President Robert Andras;

Maurice Dionne (Northumberland-Miramichi) to Defence Minister James Richardson;

Marcel Roy (Laval) to Transport Minister Lang;

Rod Blaker to Supply Minister Jean-Pierre Goyer;

Maurice Dupras to Energy Minister Alastair Gillespie;

Irenee Pelletier (Sherbrooke) to Agriculture Minister Eugene Whelan;

Keith Penner (Thunder Bay) to Northern Affairs Minister Warren Allmand;

Victor Railton (Welland) to Veterans Affairs Minister Daniel MacDonald;

Paul McRae (Fort William) to Health Minister Marc Lalonde;

Ross Milne to Communications Minister Jeanne Sauve;

Jean-Robert Gauthier (Ottawa-Vanier) to Urban Affairs Minister Barney Danson;

Alexandre Cyr (Gaspe) to Works Minister Judd Buchanan.

N. Carolina Ripped

LAURINBURG, N.C. (UPI) — High winds, heavy rains and several tornadoes ripped through North Carolina Friday night and today, causing extensive damage and two traffic deaths which were blamed on the weather.

DISTRICT OF NORTH SAANICH ZONING BY-LAW (1976) NOTICE OF PUBLIC HEARING

NOTICE is hereby given that all persons who deem themselves affected by the following proposed By-law will be afforded an opportunity to be heard before the Municipal Council on the matters contained therein at a Public Hearing to be held at the Holy Trinity Church Hall, 1319 Mills Road, North Saanich on Monday, October 18th, 1976 commencing at 8:00 p.m.

"By-law No. 194, District of North Saanich Zoning By-law, (1976)"

The redraft of proposed By-law No. 194 contains certain changes resulting from correspondence received or representation made at the Public Hearing held on June 21st, 1976. The Municipal Act requires that a Further Public Hearing must be held on this By-law before it can be adopted.

A copy of the proposed By-law and accompanying plan may be inspected at the Municipal Office, 1620 Mills Road, on any weekday except Saturday between the hours of 8:30 a.m. and 4:30 p.m.

8th October, 1976 — E. F. Fairs, Municipal Clerk.

Saanich . . . The Future, and The Need For Housing

Attend The "TOWN MEETING" On Housing

Tuesday, Oct. 12, 1976, at 7:30 p.m.
In Saanich Municipal Council Chambers
770 Vernon Ave.

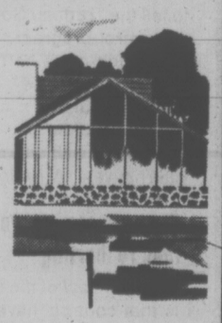

Your chance to participate in a discussion on the characteristics of the Housing needs in Saanich, including such topics as:

- AFFORDABLE HOUSING
- THE AVAILABILITY OF LAND FOR HOUSING
- THE PROS AND CONS OF INCENTIVE HOUSING
- THE MUNICIPALITY'S RESPONSIBILITY IN SERVICING LAND FOR HOUSING.

Or You May Want To Just Listen To An Informative Panel Consisting of:

THE HON. H. CURTIS
Minister of Municipal Affairs and Housing
MR. L. I. BELL
Deputy Minister of Housing, Province of B.C.
MR. CHRIS DOWLING
Central Mortgage and Housing
MR. CHRIS PIKE, H.U.D.A.C.
ALDERMAN JOHN McDONALD
serving as Moderator

Presentation of Briefs not exceeding Five Minutes will be welcome, or you may wish to submit a written brief or comments.

SAVINGS ON HOUSEHOLD NEEDS FROM OUR BARGAIN STORE

WABASSO 100% COTTON SIESTA SHEETS
Where could you find first quality, famous make, no-iron sheets at such incredible low prices? Where else but Woodward's Bargain Store! Flat or fitted, in prints or plains. Queen size available at similar savings.

Twin SALE PRICE 5.99
Double SALE PRICE 6.77
Cases SALE PRICE ..... 3.33 pr.

BLEND BLANKETS
Save on soft blankets in a washable 45% acrylic/45% polyester/10% nylon blend, with nylon bound edges. Irregulars. Approx. 72"x84" in assorted solid shades.
SALE PRICE 5.88

FLANNELETTE SHEETS
Cosy and warm 100% cotton flannelette sheets are a terrific buy for Fall and Winter. Soft shades of pink, yellow, blue or white. Flat or fitted. Queen size available at similar savings.
Twin SALE PRICE 5.88
Double SALE PRICE 7.33

FLORAL COMFORTERS
Lightweight yet warm, with a 100% acetate cover, 100% polyester fibrefill and non-slip 85% acetate/15% nylon backing. Choose from a variety of floral prints.
Twin SALE PRICE 12.44
Double SALE PRICE 15.44
King and Queen sizes available at similar savings.

BED PILLOWS
Pick up a few extra pillows. These are washable, with a rayon cover and 100% polyester fibrefill. Queen or King sizes available at similar savings.
Petite SALE PRICE 3.77
Regular SALE PRICE 4.66

TEA TOWELS
Stock up on hard-wearing and highly absorbent 100% cotton terry tea towels in an assortment of patterns and kitchen-bright colors. Approx. 17"x28".
SALE PRICE ..... 83¢

EASY CARE BEDSPREADS
Exceptional value! Choose from washable chenille bedspreads in assorted shades. Twin and double sizes.
SALE PRICE 13.88

FIRST QUALITY TERRY TOWELS
Replenish your present supply with thick and thirsty 100% cotton terry towels. Colorfast patterns.
Face SALE PRICE ..... 77¢
Hand SALE PRICE 1.66
Bath SALE PRICE 2.66

DECORATIVE FLOOR CUSHIONS
Toss a few around a room for instant decorating impact. Upholstery fabrics in assorted prints. Approx. 22" or 24" square. Some cushions with tassels.
SALE PRICE ..... 8.44 each

ELEGANT DRAPERIES
Hand washable, pinch pleated drapes with thermal insulated backing. 60% rayon/40% acetate in solid shades or floral leaf design. Other sizes available at similar savings.
Approx. 96"x63" SALE PRICE 23.99
Approx. 96"x84" SALE PRICE 28.99
Approx. 144"x84" SALE PRICE 41.99

Woodward's Bargain Store
Monday, Tuesday and Wednesday, 9:30 a.m. to 5:30 p.m.
Thursday and Friday 'til 9:00 p.m.
On the Mayfair Mall
Personal shopping only. No C.O.D.'s, phone or mail orders. No deliveries

'Brainwashed' Ford Hit By Tough-Talking Carter

ALBUQUERQUE, N.M. (WP) — In the toughest attacks of his campaign, Jimmy Carter said Friday that President Ford had been "brainwashed" behind the Iron Curtain and called on his rival to "tell the truth" about "discrepancies" in his personal finances and his foreign policy records.

Reading from a hand-written statement he prepared on the flight here from Los Angeles, the Democratic presidential nominee for the first time questioned his opponent's personal probity. He demanded the President say "who he is, what he stands for and what he means when he makes these conflicting statements."

In a speech to several thousand supporters in the civic centre plaza, Carter compared Ford with George Romney, the former Michigan governor whose 1968 campaign for the Republican presidential nomination collapsed when he said he had been "brainwashed" on a trip to Vietnam.

"Apparently, when Mr. Ford went to Poland — as happened to George Romney last time — he was brainwashed," Carter said in a mocking "explanation" of his opponent's claim during their Wednesday night debate that Poland is free of Soviet domination.

Friday's rapid-fire series of charges represented a deliberate step-up in tht Carter offensive, designed to exploit what he sees as the wave of trouble now engulfing the President. Carter charged that during the debate Ford "showed very vividly the absence of good judgment, common sense and knowledge" people expect in the presidency, and he implied for the first time that voters may have reason to doubt Ford's financial honesty.

In a statement released enroute to El Paso, Carter also jumped on the latest official statistic as proof that "our economy has stalled at unacceptable levels of inflation and unemployment."

In a pair of speeches Carter repeatedly used the word "discrepancy" to characterize Ford's comment on eastern Europe, the nuclear proliferation and the Arab boycott.

U.S. Curbs Meat Imports

DALLAS, Tex. (AP) — President Ford signed a proclamation today imposing meat import quotas for the first time in the 12-year history of the Beef Import Law.

The quota was set at 1.233 billion pounds of meat, which White House officials said would be about 6 per cent of American consumption. It takes effect immediately.

The possibility of imposing quotas was disclosed earlier in the week by Agriculture Department officials. Ford acted after the department estimated that imports for the year would total 1.250 billion pounds.

The quota level will permit slightly larger imports in 1976 than in 1975, when imports totalled 1.209 billion pounds. Little if any adverse effect on consumer prices is anticipated, officials said.

NO LEISURE IN SHORT WEEK

PHILADELPHIA (UPI) — A shorter work week, a goal sought my many large unions, will not provide more jobs and will increase moonlighting, according to a Chicago management consultant.

Dr. Woodruff Imberman, of Imberman and Deforest, told a seminar at Drexel University Thursday that union campaigns for shorter work weeks are counterproductive.

"The U.S. Bureau of Labor Statistics found two years ago that a shorter work week leads mainly to more moonlighting rather than to greater employment," Imberman said.

"In our follow-up study early this year," he said, "we found among the rubber workers in Akron with their 35-hour week, among electricians in New York with their 32-hour week, and among steelworkers in Pittsburgh with their 13-week sabbatical vacation, that these employees do no use their extra time for leisure activities. They seek and find part-time jobs which could be filled by the unemployed."

Imberman said demands for shorter work weeks by the United Auto Workers and the United Steelworkers "will provide very few jobs for the current unemployed, but would succeed in boosting car and steel prices beyond their present high levels."

Hiss Evidence 'Fake'

NEW YORK (UPI) — Former White House counsel John Dean says Richard Nixon implied to Charles Colson that the typewriter that helped send Alger Hiss to prison was a phoney.

The hearsay statement was made in Dean's book, "Blind Ambition," which was to be released nationally next month, but has appeared at some bookstores.

Dean was a prominent figure in the Watergate scandal. Much of his 415-page book deals with the Nixon White House and Watergate.

The volume contains a single passage about Hiss — one stemming from Nixon's worry about a memo in which Dita Beard, a one-time public relations aide for ITT, implied that a big political contribution to the GOP from the phone corporation would wipe out the government's pending antitrust suit.

Dean writes that Nixon attempted to have the memo pronounced a forgery, and assigned Colson to do the job.

Sands Since 1912

We Care . . .

The sudden loss of a loved one, when travelling abroad, could add worry and expense at a time when care and understanding are most needed.

It is comforting to know that SANDS WORLD-WIDE FUNERAL INFORMATION SERVICE is available wherever you travel. A collect call, or cable, to "MORTUARY VICTORIA," a DIVISION OF SANDS will take charge of removal and the service arrangement.

Rely on Sands — Members of NATIONAL SELECTED MORTICIANS. Since 1952 (by invitation)

NSM

IFC INTERNATIONAL FLIGHT CARE

Here, at home . . .

Sands' removal service covers Vancouver Island and all other points. Independently family-owned and controlled, Sands is dedicated to service at sensible prices.

SEVEN FUNERAL CHAPELS

SANDS MORTUARY LIMITED
The Memorial Chapel of Chimes, and The Family Chapel of Memories
Victoria, B.C. 388-5155

SANDS FUNERAL CHAPEL OF ROSES
Sidney, B.C. 656-2932

SANDS FUNERAL CH PEL OF HEATHER, Colwood, B.C. 478-3821

SANDS HIRST FUNERAL CHAPEL
Duncan, B.C. 746-5212

SANDS LADYSMITH FUNERAL CHAPEL
Ladysmith, B.C. 245-2331

SANDS WESTWOOD CHAPEL OF FLOWERS,
Nanaimo, B.C. 753-2032

CHINA N-BLAST AFFECTS OREGON MILK

PORTLAND, Ore. (AP) — Radioactive elements from a recent Chinese nuclear explosion have turned up in milk produced by Oregon cows and a state health department spokesman says more probably is on the way.

The spokesman, George Toombs, the radiation control supervisor, said Friday the amounts are miniscule.

Toombs said it has been measured at one or two pico curies of Iodine—131 per litre. Guideline set up in the 1960s determined that milk containing 100 pico curies per litre could be consumed on a continual bais with no harm.

The substance deteriorates rapidly.

U.S. 'Urban Homesteads'

WASHINGTON (WP) — The U.S. department of housing and urban development is making available another 1,000 homes for its popular urban homesteading demonstration program, doubling the size of the year-old experiment now under way in 23 cities across the U.S.

Urban homesteading, which allows individuals and families to purchase HUD-foreclosed homes for $1 if the homesteaders promise to restore the houses and live in them for three years, is one of HUD Secretary Carla A. Hills' favorite programs.

In addition to providing home ownership opportunities for persons who might otherwise be forced to continue living in rental apartments, homesteading has helped revitalize neighborhoods in Baltimore and Minneapolis that were on the verge of serious decline.

"Recycling the cities" and neighborhood preservation have been two of Hills' favorite themes since her appointment as HUD secretary 18 months ago. Urban homesteading was begun under her administration.

The program is another sign of a change in government thinking — away from the old urban renewal strategy of trearing down blighted neighborhoods toward a new policy of trying to rehabilitate and save them.

"If we are going to abandon anything in the years ahead," Hills told the National Urban League last August, "we had better abandon the old notion that the way to deal with an old city is to throw it away and (re)build it in the suburbs."

About 900 homes are now available in the 23 cities selected last year to participate in the initial phase of the federal homesteading demonstration program, modeled after similar homesteading programs begun earlier in Wilmington, Del., and Philadelphia.

In addition to the 1,000 additional homes, HUD will make $8 million more in low interest rehabilitation loans available to the future homesteaders, whose names will probably be picked at public drawings similar to those held in most cities during the first year of the program.

Win up to $1220.00 Every Week!

Woodward's CKDA 1220 Musicmaze

	TITLE	ARTIST	DAY	TIME
1.	I Can't Stop Loving You	Ray Charles		
2.	Easier Said Than Done	Essex		
3.	I Get Around	Beach Boys		
4.	Like A Rolling Stone	Bob Dylan		
5.	My Love	Paul McCartney & Wings		
6.	Big Yellow Taxi	Joni Mitchell		
7.	Magic Carpet Ride	Steppenwolf		
8.	Early Morning Rain	Peter, Paul & Mary		
9.	Up On The Roof	The Drifters		
10.	Let It Ride	Bachman Turner Overdrive		
11.	Rose Garden	Lynn Anderson		
12.	MacArthur Park	Richard Harris		
13.	I'll Be There	Jackson Five		
14.	Everything Is Beautiful	Ray Stevens		
15.	Sweet City Woman	The Stampeders		
16.	Indian Reservation	Paul Revere & The Raiders		
17.	Don't Pull Your Love Out On Me, Baby	Hamilton, Joe Frank & Reynolds		
18.	Love Theme from "Romeo & Juliet"	Henry Mancini		
19.	Beautiful Sunday	Daniel Boone		
20.	Killing Me Softly	Roberta Flack		
21.	Satisfaction	Rolling Stones		
22.	Dedicated To The One I Love	The Shirelles		
23.	My Girl	Temptations		
24.	Baby Don't Get Hooked On Me	Mac Davis		
25.	Hard Day's Night	The Beatles		
26.	Good Feeling To Know	Octavian		
27.	Raindrops Keep Falling On My Head	B.J. Thomas		
28.	Sounds of Silence	Simon & Garfunkel		
29.	Without You	Nilsson		
30.	All You Need Is Love	The Beatles		
31.	San Francisco	Scott MacKenzie		
32.	Boy Named Sue	Johnny Cash		
33.	Itchycoo Park	Small Faces		
34.	My Guy	Mary Wells		
35.	Billy Don't Be A Hero	Bo Donaldson & Heywoods		
36.	Daniel	Elton John		
37.	Heard It Through The Grapevine	Marvin Gaye		
38.	Stairway To Heaven	Led Zepplin		
39.	Laughter In The Rain	Neil Sedaka		
40.	She Loves You	The Beatles		
41.	Theme from "Shaft"	Isaac Hayes		
42.	Spinning Wheel	Blood, Sweat & Tears		
43.	You've Got A Friend	James Taylor		
44.	I'm On Fire For You, Baby	Andy Kim		
45.	Suspicious Minds	Elvis Presley		
46.	I Want To Hold Your Hand	The Beatles		
47.	Shakin' All Over	Guess Who		
48.	This Guy's In Love With You	Herb Alpert		
49.	Love Child	Supremes		
50.	Tie A Yellow Ribbon	Dawn		
51.	Cracklin' Rosie	Neil Diamond		
52.	Reach Out I'll Be There	Four Tops		
53.	Summer Breeze	Seals & Crofts		
54.	Tears Of A Clown	The Miracles		
55.	Turn, Turn, Turn	The Byrds		
56.	Having My Baby	Paul Anka		
57.	When A Man Loves A Woman	Percy Sledge		
58.	And I Love Her	The Beatles		
59.	Last Song	Edward Bear		
60.	Love Will Keep Us Together	Captain & Tennille		
61.	Do You Believe In Magic?	Lovin' Spoonful		
62.	Black Magic Woman	Santana		
63.	Poor Side Of Town	Johnny Rivers		
64.	Nice To Be With You	Gallery		
65.	Aquarius	Fifth Dimension		
66.	At Seventeen	Janis Ian		
67.	Miracles	Jefferson Starship		
68.	Let's Stay Together	Al Green		
69.	Walk On By	Dionne Warwicke		
70.	When I Die	Blood, Sweat & Tears		
71.	Something/Come Together	The Beatles		
72.	Alone Again, Naturally	Gilbert O'Sullivan		
73.	Snowbird	Anne Murray		
74.	Whole Lot Of Love	Led Zepplin		
75.	Take Me In Your Arms	Charity Brown		
76.	Sitting On The Dock Of The Bay	Otis Redding		
77.	Blue Moon	Marcels		
78.	One Tin Soldier	Original Caste		
79.	Seasons In The Sun	Terry Jacks		
80.	First Time Ever I Saw Your Face	Roberta Flack		
81.	Summer In The City	Lovin' Spoonful		
82.	Layla	Derek & The Dominoes		
83.	The Hustle	Van McCoy		
84.	Sunny	Bobby Hebb		
85.	You, Me & Mexico	Edward Bear		
86.	Laughing	Guess Who		
87.	Concrete Sea	Terry Jacks		
88.	It's Too Late	Carole King		
89.	Eleanor Rigby	The Beatles		
90.	City Of New Orleans	Arlo Guthrie		
91.	Baby I Need Your Lovin'	Ray Charles		
92.	Windy	Association		
93.	Taking Care Of Business	Bachman Turner Overdrive		
94.	Midnight Blue	Melissa Manchester		
95.	Summer Song	Chad & Jeremy		
96.	Make It With You	Bread		
97.	Smokin' In The Boys Room	Brownsville Station		
98.	Pretty Woman	Roy Orbison		
99.	People Gotta Move	Gino Vanelli		
100.	Good Morning Starshine	Oliver		

HOW TO PLAY:

(1) Keep this entry form and listen to CKDA 1220.
(2) One or more of the songs listed will be played every hour from 6:00 a.m. to midnight beginning Monday morning and ending Sunday night at midnight. Songs may be repeated. Either correct time is acceptable.
(3) Mark in the space provided the Day and Time the record is played. At least 20 of these songs will be played each day. You may be two minutes early or late in your identification.
(4) Enter as often as you like. Additional entry forms are available at Woodward's Mayfair. Each weekly contest ends Sunday at midnight. You have until the following Thursday at 9:00 p.m. to get your entries in. Winners will be announced at 5:00 p.m. Friday on CKDA.

Win up to $1220.00 Every Week!

ENTER HERE

Name _____

Address _____

City _____

Phone _____

Enter often–Entry forms available at all cashiers

HOW TO WIN:

(1) Each song title you identify with the right date and time is worth $12.20 in Woodward's gift cash. If all dates and times are identified correctly you win $1,220.00. Only one contestant's entry will be drawn per week.
(2) Deposit entry forms in the Musicmaze boxes at Woodward's Mayfair.

Contest Number 2
Week of Oct. 11 thru Oct. 17

Employees of Capital Broadcasting System and Woodward's, and their immediate families, are not eligible to play Musicmaze.

CKDA 1220

YOUR PACIFIC COAST MUSIC STATION

The Long Wait On Death Row 'Kills a Man'

ATLANTA (AP)—"The waiting is what kills a man," said Carl Isaacs, who may be one of the first to die if capital punishment resumes in the United States.

Isaacs and 30 other men wait on Death Row in Georgia —one of three states whose death-penalty laws were specifically upheld in a landmark U.S. Supreme Court ruling July 2.

Death Rows in the two other states, Florida and Texas, house an additional 116 men and one woman. Hundreds more are under sentence of death in states whose laws are being tested in lower courts to see whether they meet the high court standards.

The question uppermost in the minds of many of them was asked by Charles Proffitt, condemned in Florida: "Who's going to be the first to go?"

Prison officials don't know who or when, but those expecting executions soon are gearing up. Authorities in Texas sent a crew of electricians to check the electric chair at the state prison in Huntsville after years of disuse.

In Florida, state prison Supt. Bobby Leverette said he was looking for a part-time executioner, the man who pushes a button and pulls a lever to generate power in the electric chair. The former office-holder wore a black hood and earned $100 per execution —the last two were carried out in 1964.

Justice Lewis Powell, who sided with the Supreme Court 7-to-2 majority in reimposing capital punishment, issued a temporary stay of that ruling July 22, saying the prisoners were entitled to have the full court decide whether to reconsider its ruling.

While they wait for the court to reconvene, some prisoners are resigned, some still hopeful.

"I try real hard to get it out of my mind and sometimes I can," said Mark Morton Moore, 24, who waits on Death Row in Texas. He was convicted of raping and killing a woman.

"If I thought about it all the time, it would run me crazy."

It has been nine years since the death penalty was carried out in the U.S. Between 1930, when reliable records first were kept, and 1967, 3,859 persons were executed.

The Supreme Court ruled in 1972 that existing death-penalty laws gave too much discretion to judges and juries to be equally applied.

Most states then wrote new laws, and the court's July 2 ruling specifically upheld three that allow judges and juries to consider mitigating factors before imposing sentence. The court struck down statutes in North Carolina and Louisiana that made the penalty mandatory for certain crimes.

Georgia's Isaacs said: "I'd rather go ahead if they're going to burn me. This cell gets smaller by the day."

Isaacs, 22, is one of three men sentenced to die for the 1973 slaying of six members of a family at their farm. In an interview, he discussed his feelings about dying and how he reacted to the news of the Supreme Court decision.

"I know that the crime I was convicted of is a heinous crime," he said. "I'm paying my debt to society by sitting in that chair . . . Society and the jury said nothing about making me suffer before I sat in that chair. They didn't say, take all his stuff and make him sit up there with nothing and make humbug out of his mind before you burn him . . ."

Isaacs said he has "a feeling I'm going to be the first they fry in this place," but added: "I'm not saying I'm just going to walk up there and sit down. I'm going to fight like a tiger all the way. Ain't no way they can sedate me enough to sit down in the chair on my own."

William Roberts, one of 48 men on Ohio's Death Row, said he is not afraid to die. "I am spiritually ready for anything that happens to me in this life."

Roberts said he was sitting in his cell drawing a picture when he learned of the court's ruling.

"I was calm and collected," he said. "I went right on drawing that picture."

Ohio's death penalty law was found to meet the Supreme Court's standards in an Aug. 10 ruling by a state court of appeals. The ruling can be appealed to higher state courts and to the U.S. Supreme Court.

Roberts, 39, who was convicted of murder, robbery and felonious assault in Cincinnati, said "If I don't die in the electric chair, I am never going to get our of prison anyway."

Roberts said he had a religious experience after talking with a clergyman in his cell. "I burst out crying. I just felt it flowing through me."

In a nearby cell, Carl Osborne, 22, said he "felt kind of weak for a second" when he heard the court's ruling.

Osborne, his mother and another man were convicted of killing Hermalee Ross in an abandoneed schoolhouse. Osborne maintains he is innocent.

"I can't believe I'm going to the electric chair," he said. "I can't see dying for something I didn't do."

Osborne said he is studying Roman Catholicism, but, unlike Roberts, insists he has not turned to religion for solace.

10½%

5 Year Debentures
Interest Payable Annually
Minimum $1,000
Rate Subject to Change

Call
Miss Meldrum
Phone toll free:
Call operator and ask for Zenith 2513

MORGUARD MORTGAGE INVESTMENT COMPANY OF CANADA

P.O. Box 49095, Suite 2643, Three Bentall Centre, Vancouver, B.C. V7X 1H1

Member Canada Deposit Insurance Corporation

Gifts of Good Taste

Surprise your friends and family overseas with a Specialty Gift Pack from Woodward's. A thoughtful way to say you're still thinking of folks back home, a food gift is ideal for Christmas gift giving and many other particularly important occasions. See Woodward's lovely selection and send a gift that will certainly be well received!

Overseas Apples

Delight your friends and relatives overseas with these very finest of Extra Fancy Red Delicious apples from our sunny Okanagan. These beauties are specially gift packed to prevent bruising.
11-lb. box of 24 large-size apples **14.95**

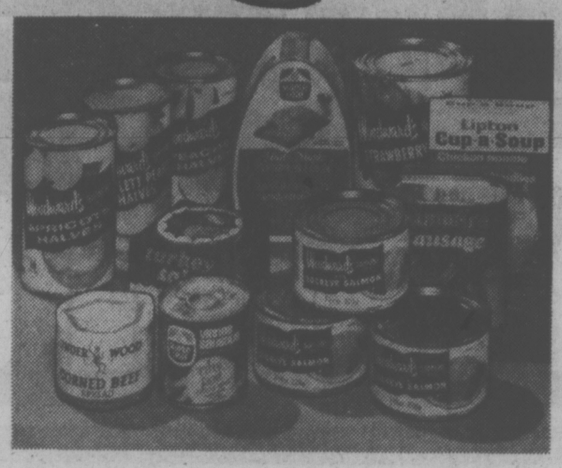

F.P. 2
Premium Pack
containing: 3 tins 7¾-oz. sockeye salmon; 1 each of 1½-lb. ham with hint of maple; 1 3/5-oz. chicken noodle cup of soup; 6-oz. turkey salad; 14-fl.-oz. Bartlett pears; 14-fl.-oz. peaches; 14-fl.-oz. apricots; 11-oz. sausage; 24-fl.-oz. strawberry jam; 4½-oz. corned beef spread; 4-oz. Vienna Sausage. **Price Delivered** **23.95**

F.P. 3
Gold Seal Treasure Pack
containing: 3 tins 7¾-oz. sockeye salmon and 3 tins 5-oz. Canadian crab meat. **Price Delivered** **16.95**

F.P 4 GOLDEN VALLEY
Jam **containing:** 4 tins, 12 fl. oz. each of blackcurrant, strawberry, raspberry and blackberry jam. **Price Delivered** **6.95**

F.P. 5 GATEAU FRUIT and CHERRY
Cake 3-lb. size. **Price Delivered** **5.95**

F.P. 6
3 in One
containing: 8—1½-fl.-oz. jars of assorted Robertson's preserves; 4 tins 4 oz. each of Rose assorted teas; 6 tins 7¾ oz. each of Woodward's sockeye salmon. **Price Delivered** **19.95**

F.P. 7 PETER DAWSON SCOTCH
Whisky Special Blend 26-oz. bottle. **Price Delivered** **16.95**

F.P. 8 SAN DOMINGO
Sherry 26-oz. bottle. **Price Delivered** **9.95**

F.P. 11 CADBURY'S ASSORTED
Chocolates 3-lb. tin. **Price Delivered** **9.95**

F.P. 14 INIGATE
Cheese of Cheshire & Leicester; 1-lb. each. **Price Delivered** **8.95**

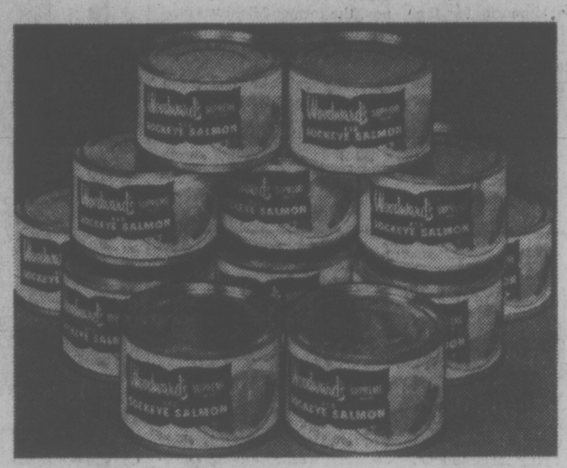

F.P. 13
Woodward's Salmon
12 tins 7¾-oz. each of sockeye salmon.
Price Delivered **24.50**

F.P. 1
Budget Pack
containing: 1 1-lb. ham; 2 10-fl.oz. pears; 1 10-fl.-oz. peaches; 1 10-fl.-oz. apricots; 1 11-oz. sausage; 1 6-oz. chicken salad; 2 7¾-oz. sockeye salmon. **Price Delivered** **15.95**

F.P. 16 CHATEAU
Wine 1 Chateau Saint Pierre; 1 Chateau Tour Grand Mayne; 26-oz. bottles. **Price Delivered** **12.95**

Overseas Gifts for West Germany

F.P.G. 35 LULMBACHER
Beer 12 ½-litre bottles of light bockbeer; 12 ½-litre bottles of dark bockbeer. **Price Delivered** **23.95**

F.P.G. 36
Kulmbacher
4 ½litre bottles of Monchnof Bockbeer; Beer stein with pewter lid; cap opener and 2 bottle closings.
Price Delivered **24.95**

F.P.G. 37 SCHINDERHANNES
Fruhstuck
Basket containing 2 bottles .7-litre ea. of 1975 Dorsheimer Schlosskapelle Kabinett; 1 Westfalian Ham (850-959 g); 1 wooden cutting platter with knife. **Price Delivered** **29.50**

F.P.G. 31
Bommerlunder
.7 litre and one whole smoked Baltic Eel.
Price Delivered **21.95**

F.P.G. 33 HAEBERLEIN METZGER
Spice Cakes 6 varieties; 950 g. **Price Delivered** **16.95**

F.P.G. 34 WESTFALIAN
Ham Beechwood smoked; 2.8-kilo vacuum packed in festive carton. **Price Delivered** **27.50**

Gift Certificates
Woodward's Food Floor Gift Certificates amount to the perfect present for business associates or employees. Available at Woodward's Gift Counter of the Food Floor or General Offices.

Prices Effective Oct. 11 to 16th.
We Reserve the Right to Limit Quantities.
Store Hours: 9:30 a.m. to 5:30 p.m.
Shop till 9 p.m. Thursday and Friday

Woodward's FOOD FLOORS

There're Many to Give Thanks For

elizabeth forbes

The other day a challenge was thrown my way!

It was suggested that, over a year, I meet and talk to many people active in various phases of life in this Greater Victoria area.

Therefore, looking back on the past 12 months, would I say for whom or what I might give thanks on this Thanksgiving weekend.

I'll confess I didn't have a quick answer. I had met too many dedicated people in the year and been introduced to many worthwhile causes.

Nevertheless, the question would not go away. It remained in my thoughts and finally led me to my answer.

We should all give thanks for the hundreds of men and women who singly, in small groups and larger organizations, assist in community projects and provide service in a variety of other ways.

Why? Because I believe, as it is recorded in the report of the Status of Women in Canada, that if these men and women ever stopped their volunteer (or service) work, there is no doubt that much of it would have to be carried out by governments at all levels.

Also that quite aside from the advantages to such governments of free production of services, it is desirable that citizens should personally assume some responsibility for meeting the needs of society.

There are departments of government that recognize the value of volunteer services and do provide financial assistance to groups and associations in the form of grants.

In some instances, a yearly sustaining grant is given to groups providing a continuing service which assists in implementing a government objective. In other cases, a project grant is awarded for the purpose of assisting a group or an association so that it can undertake a short-term project.

Here, let me repeat, I am in full accord with the Royal Commission report that says greater consideration should be given to providing grants to groups (small or large) performing long-term functions and also to those undertaking inovative and experimental projects.

Who are these volunteers? They come from all walks of life, from business, the professions and industry. They range in age from their teens up and into their senior citizen years.

They belong to service clubs, to women's organizations and to smaller groups formed with no other thought than to help where help is needed.

The common denominator that influences each and every one is the need to be useful beyond the bounds of their traditional responsibilities.

Therefore, I would suggest that in your thoughts and your prayers this Thanksgiving weekend, you remember the men and women in the Greater Victoria area who, 364 days of the year, give unselfishly of their time and talents in so many diferent ways — as volunteers!

"Not as a ladder from Earth to Heaven,

Not as a witness to any creed,

But simple service, simply given to his own kind in their common need."

Rudyard Kipling wrote those words at the beginning of this century. Nevertheless, they clearly describe the volunteers of today!

Postscript—It was during the nineteenth century that both women and men became very much aware of the advantages of joining with others to tackle social and welfare problems.

Voluntary associations sprang up and spread across Canada. And, included among these, of course, were women's groups.

The first of these tended to be interested in religious matters, welfare and patriotism.

However, women were quick to realize the added strength they could achieve by organizing both on a national and international scale and by joining together in loosely knitted federations.

As their horizons widened, new types of associations appeared.

The first national occupational association was founded shortly after the turn of the century. The first national political association about 25 years later. National service and civic groups also began around that same time.

And, included among the objectives of all these groups then (as now) was the improvement of the status of women.

Footnote—I'm wearing a lapel button with a maple leaf at the top and the words (in red on a white background) "I'm going to work for Canada Oct. 14".

That button is the brainchild of British Columbia's Member of Parliament Simma Holt, who is against the protest strike proposed by the CLC for next Thursday.

And who is not afraid to say so and to urge every citizen who believes as she does to speak out against what she names as "obvious economic sabotage."

There isn't much time left — but if you want one of those buttons you might get in touch with Miss Holt, 3903 Knight Road, Vancouver.

TELL CHILDREN CANCER FACTS

VANCOUVER (CP) — A world authority on breast cancer, Dr. Jean Quint Benoliel, says no attempt should be made to hide the seriousness of the illness, even from children.

"Children are wonderul they way they can face up to facts," she said. "Everyone should be given the opportunity to come to terms with her own death, to wind up her affairs, to reconcile her family."

Dr. Benoliel said that to "protect" the patient by not telling her is to isolate her, in effect to degrade her own dying.

Visiting Vancouver from University of Washington in Seattle, Dr. Benoliel conducted workshops on the disturbance in self-concept of the woman with cancer of the breast for nursing students and nurses.

Montague BRIDGMAN Ltd.
China Crystal Gifts
811 GOVERNMENT ST 383-0821

family

Silk, Satin, Velvet In Scaasi Fall Show

By BERNADINE MORRIS
New York Times

NEW YORK — "As far back as July, women came in asking me to make them a dress with a big taffeta skirt," Arnold Scaasi remarked at the opening of his fall collection. "So I decided everybody was tired of jersey — I certainly was — and I would make big, important clothes for this winter."

They aren't all taffeta. There are some satin, velvet and even chiffon styles, but they do look important.

What about the practicality of full skirts? Well, Scaasi's customers tend to live in villas, not bungalows, and they travel in limousines, so wash-and-wear is not exactly their concern. His clothes are custom-made, there's hardly anything with a price tag under four figures, and his fans are not likely to pack them into duffel bags. They're not too much concerned about practicality. Comfort is another story.

The bones and wires that used to make some strapless dresses an agony to wear are absent from the present crop of bare-shouldered styles. So are elaborate inner construction and underskirts. What's left is the glamour.

Part of the appeal lies in brilliant colors — purple satin over red atffeta, for example, or a yellow one-shoulder top paired with orange harem pants toned down with a gray satin overskirt. The biggest applause of the show went to that yellow and orange number, which was equipped with big, puffy sleeves and rather demure square necklines.

Scassi mixes fuchsia top, red dots

dear abby

Two Can Play

DEAR ABBY: Tell WIG-WEARER to relax. (She's the one whose friend always tugged at her hair in public to see if she was wearing a wig.) I had a similar problem when I started wearing a toupee.

A self-righteous biddy in our couples dinner-bridge club would ask me in company such nosy questions as, "Whose idea was it, yours or your wife's?" And, "does it make you feel more manly or younger?"

I took it goodnaturedly for a few evenings, but it finally got to me, so I asked her sweetly, at the bridge table, how come she didn't use a deodorant.

Well, since then, she hasn't spoken to me about my toupee. Come to think of it, she hasn';t spoken to me about anything at all.

COMPLACENT.

DEAR COMPLACENT: Read on for another response to the same letter. Only this one got it in the teeth:

DEAR ABBY: The woman who was embarrassed by her "friend" calling attention to her wig reminds me of a "friend" I once had who always called attention to the fact that I wore dentures.

"They look SO real," she would say. "Are they the kind you take out at night, or do you sleep in them?"

One day I reached the boiling point and told her that the next time she mentioned my false teeth in the presence of others, I would fix her so that she would need not only false teeth but a wired jawbone to go with them! She knew I wasn't kidding, so that was the last time she mentioned my teeth.

MINNIE.

DEAR ABBY: The letter from GOING CRAZY really hit home. Please remind people that even if a patient isn't seriously ill, he is in the hospital to get well, not to entertain visitors.

I just came home from a hospital stay and was pleased that I had had the foresight to tell friends and relatives that I didn't think I would want any visitors. My roommate in the hospital appeared to welcome graciously a stream of well-intentioned friends and relatives, but I noticed how relieved she seemed to be after they left because she really didn't feel up to seeing them.

Please ask your readers to check to see if a patient REALLY wants visitors before popping in with a surprise visit. A card may be much more appreciated than a visit or a phone call.

RECOVERING.

DEAR RECOVERING: Well said. And while we're on the subject, I wonder why everyone thinks a NO VISITORS sign on a door means everyone but THEM?

DEAR ABBY: I like this guy who lives near me (we're both juniors in high school) but he calls me his "buddy." I would like to be closer than that but can't seem to get him to realize it.

He always tells me his troubles, talks about other girls and asks for my advice, but when it comes to a school dance or a movie on the weekend, he asks somebody else. Should I drop him?

ONLY A BUDDY.

DEAR BUDDY: Face it, rarely does a romance bud between a young man and a girl he calls his "buddy." Enjoy your relationship on a platonic plateau and don't hope for anything more. Don't drop him because the more buddies a girl has, the better are her chances for a boyfriend. Every buddy has a buddy, and one of those buddies can become a boyfriend.

DEAR ABBY: I've gone with this guy for over a year and I love him very much. He says he loves me, too, but listen to this: The other night my girlfriend and I were together changing from our regular clothes into our swimsuits in a little beach house.

My boyfriend later told me that he was "amazed" that I would show my naked body to another girl, and he actually accused me of being a lesbian! Abby, nothing could be further from the truth, but that's the way this guy had it figured out.

I did my best to assure him that he was mistaken, but he wouldn't believe me. Have you ever heard of anything so ridiculous? I swear, in today's society a woman can't even kiss her own sister without someone thinking she's gay. Help me! — STRAIGHT AND HURT

DEAR STRAIGHT: Your boyfriend is jumping to some rather strange conclusions. His apparent hangup needs professional counselling. If he can't see it that way, you'd better look elsewhere for a boyfriend.

Tokyo Robe

NEW YORK (CP) — Designers have been facing east for textile inspiration and one of the favorite moods is that simple, monochromatic design called "yukata." Yukatas, the cotton robes worn under elaborate Japanese kimonos, are worn for lounging and sleeping.

The 1976 Christmas Spoon

Now at Birks...the 9th edition in this popular Christmas Spoon series. 4½ inches long, this year's spoon has a Christmas stocking motif.

A charming gift idea. Gift-boxed singly, or several in a box.

Gold plated, $5.00.
Silver plated, $2.95.

BIRKS
JEWELLERS
706 Yates St. 10-9 Hillside Shopping Centre

THE
London Silk Co. Ltd.
Viyellas
Perfect fabric for now.
Wool and cotton blend,
Washable, 45" wide
Prints ..... $8 Plains $7
BankAmericard Phone 382-1125 CHARGEX American Express MasterCharge 1439 Douglas
10-9

Windsor Drapery Co.
2224 OAK BAY AVENUE, VICTORIA

SALE
20% OFF
CUSTOM DRAPES
OCT. 1st to OCT. 30th

- ANTIQUE SATIN • We have a color for you
- DAMASKS • Beautiful new patterns, colors
- PRINTS • 100% cotton, available for any room
- FRENCH TERGAL SHEERS • Washable easy care
- ALL WORK DONE IN OUR WORKROOM
- TRIPLE FULLNESS • SHEERS
- DOUBLE FULLNESS DRAPES
- COMPLETE DRAPERY TRACK SERVICE

WINDSOR PLEATING

PHONE 592-7315

we've flitted . . .
to
1005 Broad Street
In the Counting House
p.s. that means we've moved!

We look forward to welcoming our friends and customers in our new shop

Visit Us Soon — and warm your hands by our fire

SPECIALISTS IN
AUTHENTIC CLAN TARTANS, HERALDRY,
SCOTTISH JEWELLERY and IMPORTED FASHONS

Many thanks to our loyal staff and many friends who helped us with our move plus our thanks to Island Trim Finishers and P. H. Kolb, electricians.

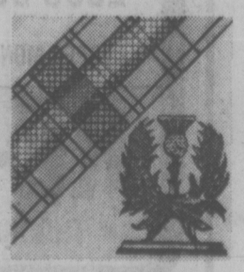

The Clan Tartan Shop Ltd.
1005 Broad Street 383-5041

A touch of CLASS
. . . that comes from its own great sense of style

Suit by Auckie Sanft

It could well be the "most beautiful suit in the world" . . . with its well-thought-out simplicity, setting off the 100% wool English Linton tweed to perfection. Skirt with pleated front. Blues, greens and shades of rose. $195

This is one of the many fall suits you will see in Wilson's thoroughbred collection.

CHARGEX master charge
W&J WILSON
LIMITED
Open Daily 9 a.m. to 5:30 p.m.
1221 Government Street (Opp. the Post Office) 383-7177
1210 Newport Ave. (Oak Bay) 592-2821
Empress Hotel (721 Government St.) 383-1919
City Parking Facilities Tickets Validated Here

Doing the Town

With DOROTHY FRASER

Gibson's . . . prelude to YOUR "Big Event!" . . . . . .

Were your eyes glued to ABC's opening Sunday evening season "The Big Event" on TV a couple of weeks ago? . . . and did they pop when you saw Lauren Bacall at Sardi's in that magnificently stunning all-over beaded evening gown? . . . Ours certainly did . . . and even more so when we encountered the very same gown . . . in the flesh, so to speak . . . at Gibson's last Monday! . . . It's one of four glamorous evening dresses just arrived from France, and exclusive to Gibson's . . . This one is pure silk crepe in a delicate ivory shade . . . completely covered in bugle beads . . . Dramatic as all get-out! . . . A second dress . . . brown silk chiffon . . . has a shirtwaist top horizontally striped with beading . . . Its billowing chiffon skirt must contain literally yards of material! . . . Another brown dress has a rather oriental feeling . . . Heavy silk crepe with empire waist, beaded embroidery around neck and wrists, and down the front of skirt with opens to just under the bust giving the effect of an overskirt . . . Finally, a black dress with beads all over the sleeves and bodice . . . Very full silk chiffon skirt . . . Each one of these is truly a dress for a "Big Event!" . . . **Gibson's, 708 View St., 384-5913.**

You'll find bargains here every day! . . .

Wonder if you're aware that Wilson's now have a permanent "sale room" in their main store? . . . A big, bright department equipped with fitting room and mirrors . . . adjacent to, but closed off, from the children's dept. on the lower floor . . . They've never made a big thing about it . . . in fact we just recently learned about it ourselves! . . . Well, you just ought to see the bargains you can pick up in this special sale room! Reductions are at least one third . . . more often one half off the regular price tags . . . and even more on some things! . . . Among the many marked-down items we saw this week are dresses . . . both long and short . . . Suits, pantsuits, dresses with jackets, a few raincoats, blouses, sweaters, skirts, scarves, perfume . . . plus other odds and ends . . . Just to give you an example, we noticed a Roger Freres ivory nylon jersey evening dress . . . a size 10 . . . going for $89.95 instead of its regular $150! And a French Tricosa jacket dress, size 16, marked down from $375 to just over $200 . . . Things are being replaced and added to every few days, so if you enjoy finding honest-to-goodness bargains, drop in every time you visit Wilson's and browse around to your heart's content . . . Who knows what you might come up with? . . . **W & J Wilson Limited, 1221 Government St., 383-7177, and 1210 Newport Ave., 592-2821.**

Most beautiful boots in town . . .

Ever since we saw Princess Grace on TV wearing high boots with her simple blouse and skirt, we've thought how terrifically chic boots can be . . . as well as being the acme of comfort when the weather turns cold! . . . Munday's collection of boots really sent us when we saw it this week! . . . There's a gorgeous Amalfi suede boot fully leather lined, and unbelievably soft! . . . Very dressy, and available in two heel heights . . . low heel, in taupe or brown suede, and high heel in dark brown (plus a few pairs in black) . . . Both tagged at $125 . . . A Bandolino boot with stacked heel, rubber sole, and calf-hugging back gusset is one of the best models for regular wear . . . Black or brown calf, priced at $60 . . . while another Bandolino in basically the same dressy style, has a lower heel and is tagged at $53 . . . Another good boot is Canadian-made Valley . . . Comes in hard-to-find grey calf, as well as in black and brown . . . $65 . . . The foregoing are the newest and dressiest of Munday's boots . . . and if you want a real cold weather boot, there are Morlands guaranteed waterproof sheepskin-lined suede boots with unit rubber sole and lowish heel . . . Green or brown, priced at $85, and Canadian-made Pajar . . . genuine silver sealskin, sheepskin lined, heavy crepe sole . . . $100 . . . Great for apres ski! . . . **Munday's, 1203 Douglas St., 383-2211.**

Shakespeare's "queen of gems" . . .

In "Twelfth Night" Shakespeare refers to the opal as the queen of gems . . . which confirms him, in our estimation, as a gentleman of rare discernment! . . . Really, the opal . . . birthstone for October is the most subtle of precious stones . . . with its illusive colors, and banked inner fires . . . At de Goutiere's this week we saw some beautiful new opal rings . . . a couple of "black" opals in gorgeous shades of green . . . one a long, narrow opal surrounded with diamonds . . . the other, in a flower petal setting of spikey diamonds . . . Some nice colorful "white" opals . . . one in a wide antique gold setting with four small diamonds . . . another like a flower with ruby centre . . . An asymetrically shaped opal ring has a single small diamond on just one side . . . and there's a pretty little opal ring (just $65) which would be very suitable for a young girl's October birthday! . . . One of the daintiest pendants we've ever seen is an antique . . . an estate piece. A small opal hangs loosely in a circlet of diamonds, suspended on a slender gold chain. Beautiful! . . . The tourmaline . . . a sparkling gem which comes in several different colors . . . is an alternative birthstone for October . . . De Goutiere has a lovely green tourmaline ring with marquis diamonds . . . An unusual pink one, and a very pretty light yellow . . . **De Goutiere Jeweller Ltd., 534 Estevan Ave., 592-3224.**

Cotton stars in these Indian dresses . . .

The great return to natural fibres is certainly making itself felt in a lot of the new clothes which keep arriving in our stores . . . and once again . . . after silk and wool . . . cotton is King . . . this time for year-round wear! . . . We were much taken with the long cotton dresses . . . made expecially for Eaton's in India . . . which we saw at Eaton's Townhouse on Monday! . . . Loose, easy-fitting dresses, almost caftan-like . . . in very subtle colorings of muted stripes or designs . . . sparked with embroidery at neck, yoke and sleeves . . . and in one case, all over! . . . These dresses all have tie belts so you can wear them cinched in at the waist . . . A little different is a 3-pce. ensemble with light quilted vest and floor-length wrap skirt, in a brown and gold print . . . If you can't quite see yourself in one of the cottons . . . there are pure silk chiffons light and airy enough to float away in! . . . We love the muted orange and green paisley . . . design barely discernible . . . with smocking and short butterfly sleeves . . . There are a couple of pure silk chiffon tunic dresses with pants . . . A dress with an unusual smocked cuff and yoke . . . separate scarf . . . in turquoise and black . . . Another rust and green chiffon has a smocked yoke which carries on over the top of the sleeves for a quite unusual effect . . . **Eaton's Townhouse, 382-7141, loc. 367**

Some exciting arrivals at Charmante's . . .

If we've heard it once, we've heard it a dozen times of late . . . how much so many women enjoy shopping at Charmante's . . . because they can personally relate to the sort of clothes which Charmante's sell . . . And we feel exactly the same way about it . . . Here's a store that carries OUR kind of clothes! . . . Having delivered ourself of this observation, we'll now tell you about some of the newest arrivals which rate our unstinted approval: . . . A 3-pc. navy wool knit pantsuit with ribbed turtleneck pullover and an eye-catching knit jacket which gives the illusion of being made up of patchwork squares . . . A camel color knit pantsuit with ribbed knit long-sleeved sweater with mock turtleneck . . . jacket with genuine suede front, beautifully detailed . . . There's another rather similar pantsuit in a lovely shade of Air Force blue . . . It too has suede front, but the collar and pockets are a ribbed knit . . . Apart from these, Charmante's have a very good selection of pantsuits in all colors . . . and their Ultimate Suede suits are truly the "ultimate" in style and color . . . Do see the attractive bottle green bulky knit cardigan for which you can buy matching pants! It makes a very good-looking casual outfit for fall . . . **Charmante's, Hillside Shopping Centre, 595-1555.**

Barbados . . . an ideal winter vacation spot . . .

It's years since we visited Barbados . . . when getting there was a big production and costly to boot! . . . But our memories of it are as green as ever . . . Glorious white sandy beaches stretching for miles . . . Swaying palm trees . . . picturesque villages . . . happy people, and the delightful British cachet of this tropical Caribbean island bathed in sunshine by day . . . romantically moonlit by night! . . . How would you like a reasonably priced two-week holiday there this fall or winter? . . . Sunflight have just come up with a brand-new vacation plan which Paulin's told us about this week . . . It's the very first program direct to Barbaros by jet from Vancouver . . . Once there, you stay at Sunset Crest, a self-contained village spread out over 135 acres on the fashionable St. James Coast . . . just 7 miles from the bustling capital of Bridgetown . . . There's a private beach club . . . swimming pools . . . tennis courts . . . golf club . . . a complimentary bus named "Smiley" to take you to beach or shopping centres . . . You'll live in one of the four fully-equipped apartments at the resort, or an individual villa . . . and you can be madly active, or just relax and unwind! . . . See Paulin's for brochure and pertinent details . . . Departures every two weeks starting Oct. 25 and continuing through April 26 . . . **Paulin Travel, 532 Courtney St., 382-2168.**

Advertisement

Nightingale's Warm and Simple

KNIT and CHAT

By MAY E. MacLEAN

About this time of year, I get numerous letters asking me to repeat the Bedjacket instructions, which I have fetued before. It is very simple to make, being one straight piece. A number of years ago, they were called a "Nightingale."

As I have said it is one straight piece, beginning with the wrist ribbing of one arm, hten working a straight piece which forms the sleeves and the back, and finishing with the wrist ribbing of the other arm.

Theyy are perfect as a gift for someone who has to spend a lot of time in bed. If your group at the church knits for the senior citizens, this type of bedjacket is ideal. They keep the arms and shoulders warm without bulkiness. You will need about eight ounces of a double knitting weight of wool. There is a Baby Quickerknit wool on the market which would be most ideal, and of course it will come in all the pastel colors. You will also need a pair of number 10 and number , one knitting needles.

To make, cast on 40 stitches using number 10 needles and work in knit two, purl two ribbing for four inches. On the next row, increase one stitch in every stitch (by knitting into the front of the stitch and then into the back of the stitch before slipping it off the left hand needle). You will now have 80 stitches on the needle. Knit one row on these stitches.

Change to the number one needles and knit in garter-stitch (every row plain knit) for 50 inches. The width of this part of your knitting should measure about 20 inches from side to side, so be careful not to stretch the length as you are measuring.

Change back to number 10 needles and knit one row. On the following row, knit two together across the row, so that there are once again 40 stitches on the needle. Work four inches in knit two, purl two ribbing, then cast off loosely in ribbing. Sew cuff seam and about five inches above cuff to form sleeves.

If you feel like experimenting, you can easily substitute a lacey stitch pattern in place of the garter-stitch, but again I must emphasize that you must be very careful when measuring the length, to make sure that you have the width approximately 20 inches wide as you are measuring.

Please clip these instructions for future reference, as I am unable to supply copies. Next week I will give instructions for knee warmers, these are great ; favourites with the older folk too, and you would be surprised how many requests I get for these directions.

This week's pattern is a trolly or tray cloth, along with two serviettes, made from one yard or thirty-six material and embroidered with chain stitch Christmas trees!

All very clever, simple and quick to make, and a pleasant change from knitting and crochet. You can use the same Christmas treemotif idea for place mats, or on a round mat for the centre of the tablecloth. Any one of these ideas would be a most acceptable gift or bazaar item!

Complete directions including the exact size of chart for tree along with the embroidery instructions are on Leaflet No. 7249.

To order this week's leaflet No. 7249, send 50 cents in coin, PLUS a stamped self addressed return envelope, long one if possible. If you do not have a stamp or long envelope, please enclose an extra 2½c to cover cost of mailing and print your name and address. Send to: May E. MacLean, "KNIT AND CHAT", c-o Box B, 486 Montford Drive, Dollard des Ormeaux, P.Q H9G 1M6.

Please be sure to state the exact pattern numbers when ordering and to enclose your stamped return enveolope for faster service. Allow about two weeks for normal delivery.

Wonderful World of Animals

By DR. FRANK MILLER

DEAR DR. MILLER: You've discussed the risks of allowing a cat and a parakeet to be friends. Would this still apply to our macaw, and a kitten we've been offered? I know now the kitten would be no threat to the macaw. It would be the other way around, if anything. Could they be safe companions for each other when the cat is grown? — N.S.

DEAR N.S.: It's unlikely they'd ever be close companions (though stranger things have happened), and it's probably just as well. Still, they could be friends of sorts and it's most likely the cat as an adult would continue to respect Big Red, who would be a formidable adversary should it come to a contest.

DEAR DR. MILLER: I'm into organics. I've got a fair-sized little greenhouse I'd like to put a pet or two in to help me keep down the bugs. I'm not into birds, but what else might work? — S.K.

DEAR S.K.: A common "chameleon", actually the Southern anole, usually thrives in the heat and humidity of a greenhouse and will happily feed on aphids and other plant pests.

DEAR DR. MILLER: I know of a person who has an elbow joint made of plastic. It seems to work pretty well. I'm inquiring to find out if they have plastic elbow joints for cats. My cat's elbow was crushed by a car a year ago, and her joint is completely stiff. I was thinking it would be nice if she could get a plastic joint, too. She could use it more than a human, even.— D.F.

DEAR D.F.: Actually, both species really need elbow joints which work. (Just try not bending your elbows for five minutes.) Research is currently being carried out on development of prosthetic elbow joints for dogs but little, so far, has been done with cats. Fortunately for felines, most can accommodate surprisingly well to impaired function of a limb. For confined house cats, and most should be, even amputation of a limb proves no great handicap.

DEAR DR. MILLER: When I got Goldie, they told me she wouldn't sing because female canaries don't. She's turned into a wonderful bird, but I sure wish she could sing. Is there any way I could teach her to? I don't mean me, really, I can't sing either. I meant that if I got a male canary for her to listen to. Is there any way I could get her interested in copying him, or what else could I do?—N.B.

DEAR N.B.: Face it, Goldie's got to get by on her other attributes, not her singing ability. While it's possible to teach young female canaries to sing, this learning ability occurs only within an early, limited time span and only when those females are injected with the male sex hormone, testosterone. Some of the nerve centres within the brain involved in bird song-learning absorb this male hormone, and this is somehow needed to help the bird process bird song information. Practically speaking, your chances for a singing canary are good only if you get Goldie a singing friend — specifically another canary — most specifically a male, preferably of proven ability.

Free For The Asking

By HARRIET HART

Everybody wants to lead a long, healthy life, but not everyone knows how to go about achieving this goal.

"You And Your Health", a 36-page illustrated booklet, tells you what you can do to keep well, the kind of medical care you may need and what type of health services are available to you.

One important factor in promoting good health is sound nutrition. The booklet recommends that you eat a wide variety of foods in moderate amounts and avoid so-called 'junk' foods. It also mentions three basic tips on how to avoid overweight: eat smaller portions, choose foods which are rich in protein and exercise every day.

You will learn how to cope with stress. According to the booklet, one deterrent of undue tension is to get involved in more than one activity. If one of these leads to disappointment, the others may be able to compensate.

One chapter deals with accident prevention, especially car accidents. In addition, you are told which first aid supplies should be handy in every home.

At the end of the book you find a list of organizations from which free or inexpensive health education material is available.

Send your request on a postcard to: Department WEN, Health and Welfare Division, Metropolitan Life Insurance Company, 180 Wellington Street, Ottawa, Ontario K1P 5A3.

Please allow at least 2-3 weeks for delivery.

LUNDS
926 FORT ST.
IMPORTANT ANTIQUE AUCTION
TUES. 7 P.M.
TO CLOSE TWO ESTATES
See Auction page for full particulars
LUNDS AUCTIONEERS & APPRAISERS PHONE 386-3308

PROTEIN PERMS
Some hair needs a special care in perming — Fine Hair, Tinted Hair, Bleached Hair, for example — plus experienced operators. Also our new perms are correct PH values to protect your hair. All at budget prices.
Phone 383-6015
Working Proprietor, Len Andrews of London, England
ANNAS TAYLOR BEAUTY SALON
8-7 1004 BROAD STREET (By Eaton's Car Park)

Saba's

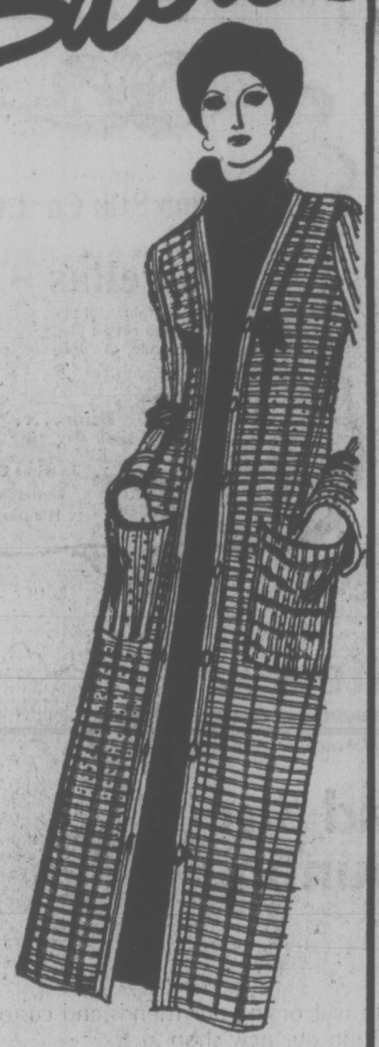

Sweaterknits
The fashion craze of the season are sweaterknit fabrics! They sew up into cardigan-look dresses, coats, sweaters or jumpers, in light & bulky weights, smooth and coarse textures!
Our knit selection, imported mainly from Italy, includes stripes and plains in brown, rust, blue, camel, rose, grey and green. Dryclean. 54-64" wide.
$10. to $22. yd.
Visit our Fabric Department today!
1130 Douglas 384-0561
Use your Saba Charge Card, Chargex or Master Charge.
10-9

We Know We'll Be Needed On The Monday Holiday!

AND WE'LL BE OPEN TO SERVE
PRESCRIPTIONS and other Pharmaceutical Needs!

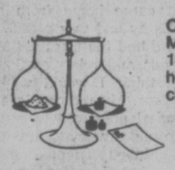

Our Main Dispensary will be open Monday, Oct. 11, from 10 a.m. until 10 p.m. Open our regular Sunday hours, too . . . 10 'til 10, except closed for Supper hour.
DELIVERY 384-1195
MAIN DISPENSARY 649 FORT ST. in the Yarrow Building.
McGill & Orme LIMITED PRESCRIPTION CHEMISTS

Boutique de Laine
2530 ESTEVAN AVENUE
LOPI ICELAND FLEECE
100% Pure Wool
Earthy shades for outdoor sweaters
2.89 per 100 gr. ball
LOPI Lightweight
Same wool in a lighter weight.
$1.65 per 50 gr. ball
BOUTIQUE DE LAINE
2530 ESTEVAN AVE. 592-9616
10-9 Closed Mondays

SKIP the Middleman . . .
BUY DIRECT FROM THE FACTORY
SAVE $200.00
ON FLOOR MODEL
2-PIECE CHESTERFIELD AND SECTIONAL SUITES
LIMITED TIME OFFER
GREGG'S FURNITURE MANUFACTURERS (VICTORIA)
2300 DOUGLAS ST. — 388-7365
OPEN MON. TO SAT., 9:00-5:00 p.m., FRIDAY 'til 9 p.m.
GREGG'S ALSO MANUFACTURE MATTRESSES OF ALL SIZES SPRING FILLED or LATEX RUBBER
PLEASE FEEL FREE TO VISIT OUR FURNITURE FACTORY AND OUR NEW EXPANDED SHOWROOM
RE-UPHOLSTER NOW
• THOUSANDS OF FABRICS TO CHOOSE FROM • FREE ESTIMATES
10-8

OVER-THE-COVERS CUISINE CATERED

AUSTIN, Tex. (UPI) — Ahhhh. Breakfast in bed. Fun — if you're not the one who has to stir from the sack.

Martha Shulman has a method of offering fun for everyone — over-the-covers cuisine catered to your bedroom.

Give her 24 hour's notice and she will bring omelets and crepes on trays into your bedroom. Make the arrangements for her to get into your home and you won't even have to get out of bed.

"One thing I don't do is walk in on people. I don't think they would do it if they were squeamish about it," the 26-year-old owner of Moodream Catering, said.

Ms. Shulman and her partner, Terry Tannen, prepare all of the meal before — except the omelet which is cooked in the customer's kitchen. The breakfast — which costs $7 for one person and $10 for two — consists of a choice of fruit and spice crepes or a vegetarian omelet.

Customers must provide their own beverages and silverware, cups and plates on the kitchen counter.

"It's pretty simple," she said. "We come in with the food and our pans and just sort of present it. It takes about 15 minutes. We then leave and don't stay."

The breakfast-in-bed usually is a gift, mainly anniversaries, birthdays and weddings, Ms. Shulman said.

"I can't really generalize about who my customers are. We've had all kinds of people. It's really an equal number of working people and students."

Nothing unusual has occurred during the "sunrise service's" first year of operation, she said. The best thing about the patented enterprise is "it's just a nice thing to do for somone."

indoor gardens

DEAR LYNN and JOEL: Our sago palm seems too large for its pot. Can we divide it? What about fertilizer? Will transplanting help? — F.E., Long Beach

DEAR F.E.: Your questions bring to mind a sad tale. Some years back, friends of our acquired a very large, beautiful and costly kentia palm, included in the purchase of a new home. The first thing they did was take it out of the pot, which they said was "too small for such a large plant." After removing it from the pot, they broke off part of the plant for a "cutting." They proceeded to feed the plant, "after all, how long had it been in that tiny pot on that hard soil . . . surely it must be starving."

How we wish this story had a happy ending, but unfortunately the magnificent palm went immediately to the Great Greenhouse in the Sky. Everything they did for the plant was WRONG! Palms, especially sago and kentia, must be tight in their pots.

They have a root ball that needs confinement, otherwise the roots spread out and the plant dies. They mustn't be divided. They require a light feeding about every six months. If the plant is doing well, leave it alone, which is a pretty good rule of (green) thumb in any situation.

In answer to your questions: No, no, no!

New Job Benefits Better

STORRS, Conn. (UPI) — Middle-aged men who change jobs find themselvees happier, despite the financial risks, a preliminary University of Connecticut study claims.

The researchers said the majority of the men interviewed said they took substantial financial risks in changing jobs, but virtually all of them said it was worthwhile.

The researchers said when they began their study they had expected to see a large number of divorces among their subjects, but the 75 interviews that made up the study showed the opposite.

Among the career changes studied were a systems analyst who became a kindergarten teacher, an engineer who bought a book store, a businessman who became a college professor, a stock broker who became an innkeeper and a data processing manager who joined the clergy.

Paula Robbins, a project researcher, said the study found that the men's marriages benefited from the upheaval. "In most cases the change seemed to be very much a 'we' rather than an 'I' effort," she said.

She said in many cases the men switched jobs to be able to spend more time with their families and that most men said they made the changes after evaluating their lives and desires.

"In general, the men have sought ways in which they could better control their destiny, see the results of their work and help people at the same time," she said.

The surveyed men were between 35 and 50 years old who had made significant job changes despite having been in middle management and professional positions.

Another researcher, Richard Mela, recalled he had given up an engineering job at Raymond Precision Industries in Middletown four years ago to open a movie theatre.

"When I made the change, it was a traumatic experience," he said. "But it's a normal thing. We've found some executives who've just pulled up stakes and opened liquor stores."

Open Classrooms Fail For Most Pupils: MD

TORONTO (CP) — Open, unstructured classrooms help only very bright children, but lower teacher-student ratios and classes with slightly more structures benefit all children, says Dr. Augusta Rebhan, a University of Toronto pediatrics professor.

"Education has to change right from the bottom," she told the international conference of family doctors.

"It's worth every cent it will cost to put walls back in our classrooms."

Dr. Rebhan said that if classes were kept down to 20 students, teachers would have more time to spend with children. As a result, they would be able to spot those with potential learning problems before they fall a year or two behind their classmates.

Dr. Rebhan said that ideally, children in Grades 1 and 2 would be put in small, semi-structured classrooms with expert teachers able to pick out children with problems.

These children, she said, could be separated from their classmates and taught the same material at a different pace.

"We must stress that these children are not dumb, but are being separated because of personality differences — that they are not suited for this kind of teaching, just as some people are not suited for certain kinds of jobs."

Dr. Rebhan said the open classroom is ideal for the mature, intelligent child with a high concentration level, but it could be disastrous for an immature or hyperactive child.

She also said parents would benefit greatly from counselling on how to raise babies, toddlers and pre-school children because a child's attitude to learning is shaped by the age of three.

Dr. Rebhan said she once believed that children of working mothers were at a disadvantage, but has changed her mind.

"I've met some stay-at-home mothers that were so inadequate they could barely take care of themselves and a home, let alone a child. Others turn bitchy because they miss the stimull of work and some become too over-protective and hovering."

Keep It Dark

TORONTO (CP) — Hospital doctors think they have the cure to the growing number of Canadian nurses who quit to marry former patients — black uniforms. A medical spokesman said: "White makes them look irresistably angelic."

LADIES' WEAR
Well established better quality ladies' wear store requires experienced full time sales person.
Reply Victoria Press, Box 495

The Victoria Conservatory of Music
will hold its
12th Annual General Meeting
WEDNESDAY, OCTOBER 20, 1976
at 8:00 p.m. at
Craigdarroch Castle,
1050 Joan Crescent

your health

Breast Implants: Pros and Cons

By LESTER L. COLEMAN, MD

I am in my mid-60s and have had a radical mastectomy. I now am in good health. I wonder what your views are about having a breast implant. — Mrs. D.G.

Dear Mrs. G.:

The removal of a breast for cancer carries with it tremendous physical and emotional upheaval. Many women need a great deal of emotional support to carry them through the period of readjustment to their "new feminine image." I am always impressed by the sympathetic understanding and kindness of men toward their wives who have been traumatized by the impact of this surgery.

There are now many excellent cosmetic prosthetic bras that help re-establish the woman's image of herself following surgery. I do not feel that after such an experience, becoming involved with further surgery is in the best interest of the patient.

There are, however, excellent plastic surgeons and general surgeons in your own community. Your problem should be presented to them and to your own physician. They are in the best position to evaluate your physical and emotional needs and direct you to the conclusion that will bring you the most personal happiness.

★ ★ ★

I began having very small but painful boils in my nostrils. These last for a few days and then disappear. They come back with or without antibiotics. — Mrs. G.W.

Dear Mr. W.:

The possibility that you have a recurring "staph" infection must be considered. This germ (and other germs) lie at the base of the hairs of the nostrils. When these are picked with or without a handkerchief, these germs set up housekeeping and cause repeated boils in the nose.

Frequently lubrication of the nose with light vaseline or baby mineral oil can prevent crusting and dryness. In addition, the use of steam inhalation for a few moments each morning and night may be beneficial. Good nasal hygiene is the most important factor in preventing the recurrence of these annoying infections.

OCTOBER
PHOTO FINISHING SPECIAL
PRINTS and SLIDES
39¢ EACH
REGULAR 60¢
OCTOBER 1-16 INCLUSIVE
FROM ALL STANDARD SIZES EXCEPT 110
MAIL ORDERS WELCOME
Electric Eye Ltd.
1006 BROAD—386-6378
778 GOLDSTREAM—478-5122
791 FORT ST.—386-7787

REGISTER NOW FOR FALL SEWING CLASSES

BASIC 8 — 8 LESSONS — $20
Starts Mon., Oct. 25 1-3 or 7-9 p.m.
Starts Tues., Oct. 26 1-3 or 7-9 p.m.
Starts Wed., Oct. 27 9-11 a.m. or 7-9 p.m.

LINGERIE — 5 LESSONS — $12
Starting Wed., Oct. 27 7-9 p.m.

MEN'S PANTS — 2 LESSONS — $6
Starts Tues., Nov. 9 9-11 a.m. or 7-9 p.m.

T-SHIRT VARIATIONS — 1 LESSON — $3
Sat., Oct. 23 9:30-11:30 a.m.

LONDON PANTS — 1 LESSON — $3
Sat., Nov. 6 9:30-11:30 a.m.

ALMOST NEW! ELNA No. 62 SEWING MACHINE $395

Stretch & Sew FABRIC CENTER
2541 ESTEVAN AVE. 592-9622
10-9

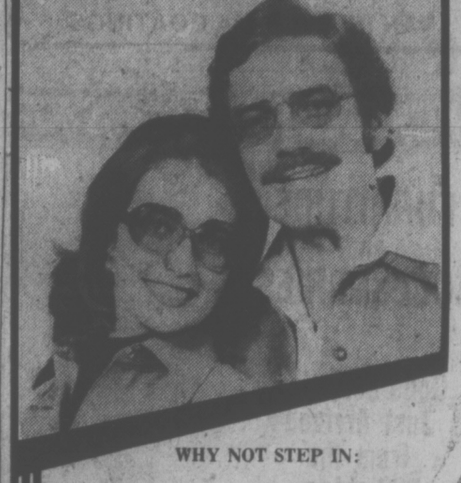

WHY NOT STEP IN:

And Try on some of the Latest Styles in Fashion Eyewear

We Have a Wide Selection of the Latest designs in Optical Frames from which to make your choice.

PLASTIC FRAMES: In a Rainbow of Colors and a Variety of Shades.

METAL FRAMES: For Both Men and Women.

CHILDREN'S FRAMES: In Metal and Plastic.

AND STEP OUT IN STYLE:

With Fashion Frames From

PRESCRIPTION OPTICAL
7 Convenient Locations
10-9

GILSON'S MEATS LTD.
Mayfair Centre 385-4742
Prices effective Oct. 4, 5, 6

1 49 DAY SPECIALS

GROUND BEEF ....2½ Lbs. 1.49 59¢ lb.
BEEF SAUSAGE .....3 Lbs. 1.49 49¢ lb.
BABY BEEF LIVER .....2½ lbs. 1.49 59¢ lb.
CHICKEN LEGS ...1½ Lbs. 1.49 99¢ lb.
CHICKEN BREASTS ..1½ Lbs. 1.49 99¢ lb.
BEEF BACON .....1½ Lbs. 1.49 99¢ lb.

FREEZER BEEF — Grass Fed
SIDES, lb. A-1 99c 79c
HINDS, lb. 1.25 99c

FREEZER PACKS
10 Lbs. Ground Beef 5.70
10 Lbs. Beef Sausage 4.00

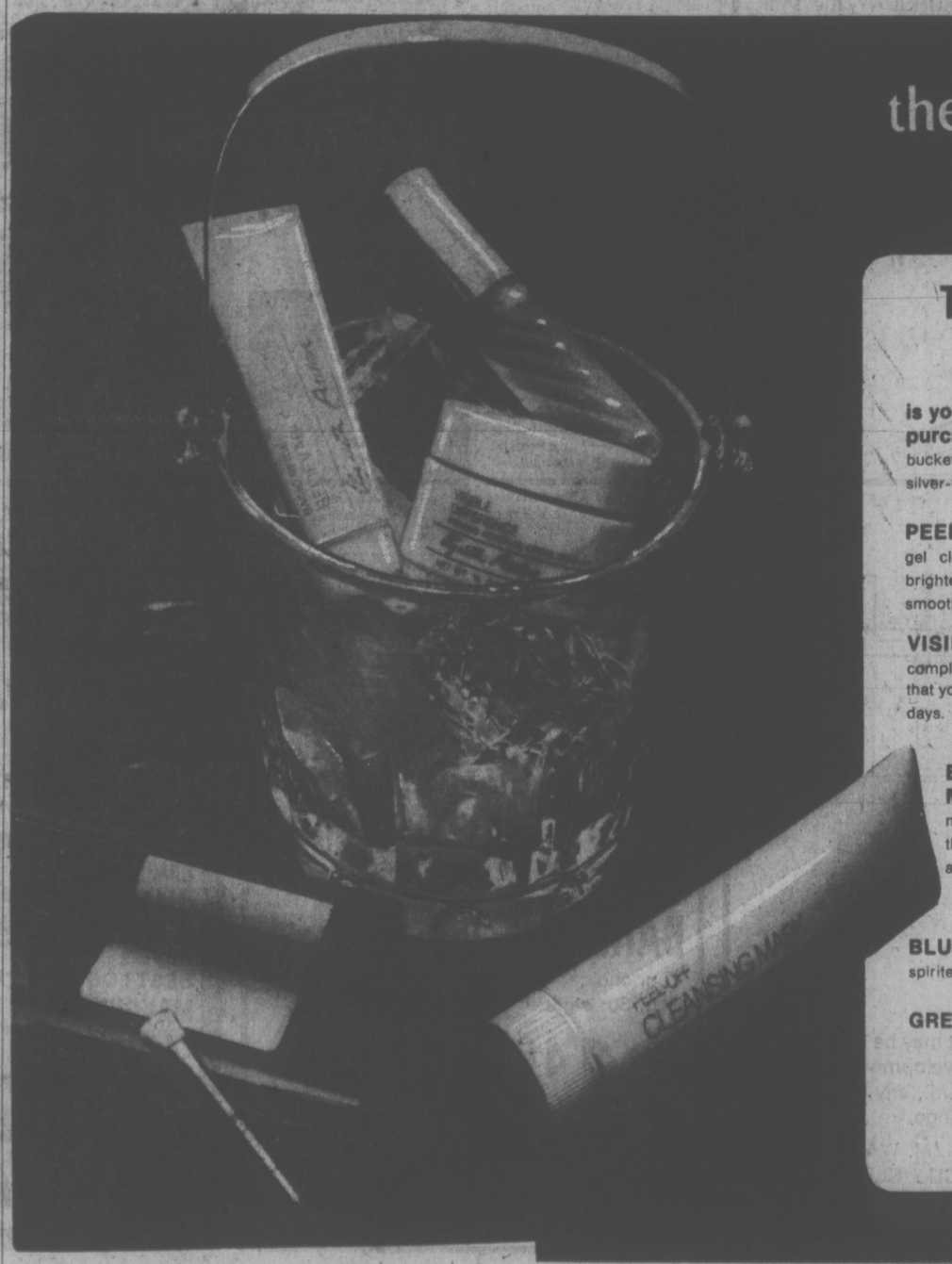

the Bay

The Champagne Collection from Elizabeth Arden

is yours for just $6 with any $6 Elizabeth Arden purchase! and it includes: a beautiful, decorative ice bucket, designed in elegantly faceted glass, accented with a silver-tone handle. PLUS 5 special beauty favourites:

PEEL-OFF CLEANSING MASK, a quick-response gel cleansing mask that deep-cleanses pores as it helps brighten skin. Peels off to reveal the softly polished look of a smooth refined, sparkling clean complexion;

VISIBLE DIFFERENCE, a refining moisture-creme complex that penetrates up to 20 cell layers deep. So effective that you should see a visible improvement in your skin within 21 days. And it should feel smoother, softer, more resilient.

BELIEVABLE COLOUR MAXIMUM MOISTURE MAKEUP, a light-textured liquid makeup in "Basic Beige" that continues your skin care throughout the day. Specially formulated to give your skin a moist, dewy finish.

BLUE GRASS PERFUME SPRAY, the fresh, free-spirited fragrance in a convenient purse-size spray.

GREAT COLOUR EYESHADOW in Alpine Blue.

Through October at The Bay.
Cosmetics, Main Floor

Hudson's Bay Company

Biologists 'Smuggle' Drugs Into Cells of Human Body

CHICAGO (AP) — Biologists at Argonne National Laboratory near here are engaged in drug "smuggling."

Dr. Yeuh-Erh Rahman and her co-workers don't operate over international borders, though. They are smuggling useful drugs into cells in the body.

If their successful work with mice continues, clinical tests with humans may begin in a few years, Dr. Rahman said.

The studies involve drugs used for treating cancer and poisoning by heavy metals, such as lead, mercury and plutonium. The drugs are encapsulated or placed inside liposomes—the smuggling agents.

Liposomes are small spheres of fatty lipids or material similar to the lipids in cell walls.

"The liposome is not a foreign material to the body," Dr. Rahman said. "It is absorbed like normal cell material and digested."

Once the liposome is digested, the drug inside is released. In some cases, just such a smuggling operation is needed to deliver the drug effectively.

In cases of heavy metal poisoning, drugs called chelating agents are used to remove metals from the body. But, chelating agents can't cross cell walls.

The drugs can only remove the metal atoms found outside cells. Since the drugs aren't absorbed, they are quickly removed by the kidneys and excreted. This calls for frequent administration of the drugs. Eventually, the treatment may have to be stopped because the drugs may damage the kidneys.

Convenience Marriages Soaring

TORONTO (CP) — Marriages to save immigrants from deportation have reached major proportions in the last year, a Crown prosecutor told county court.

David Gorrell said there were 27 such marriages of convenience in 1975, but there have 269 so far this year.

Gorrell's comments came during the trial of Donna Marie Turner, 18, of Rexdale, Ont., who pleaded guilty to charges of impersonation and bigamy.

The woman was arrested earlier this year when an immigration official recognized her while she was testifying under another name on behalf of her second husband.

Gorrell said Miss Turner was paid $1,500 for each of two marriages to illegal immigrants from India. Her lawyer denied that she had received any money.

Miss Turner was remanded to Nov. 5 for sentencing.

Gorrell said marriage brokers in Canada have recruited Canadian women and paid them $1,000 to $1,500 to marry an illegal immigrant.

The wife then testifies at immigration hearings that she has married the person facing deportation. The testimony and a marriage certificate are usually enough to gain her husband legal admission into Canada, he said.

'Greasepaint' Opens New Bastion

By AUDREY JOHNSON
Times Staff

Stage talents of actors from Toronto, Winnipeg, and Victoria mingle in the opening show of the season for Bastion Theatre — Leslie Bricusse's and Anthony Newley's Roar of the Greasepaint, Smell of the Crowd.

It previewed Thursday at McPherson Playhouse for a capacity audience of secondary school students which was both attentive and enthusiastic.

There was a good-sized and appreciative audience also present on official opening night, Friday. The show will run through Oct. 16.

Roar of the Greasepaint is a rather rueful comedy laced with appealing songs and revue-style highlights and having a recurring theme rather than a plot-line. It is also extremely British and as different as can be from American works in the genre.

In a nutshell it's about every-little-man who is a born loser and the victim of the self-appointed top dog who bullies, cheats, lies and injures people while uttering mealy-mouthed hypocricies.

The chorus is a group of rainbow-hued urchins who represent the ordinary people who accept Sir — top dog — at his own evaluation, respect and fawn on him.

Director Walter Burgess (former Victorian and himself a professional dancer as well as choreographer) has instilled good discipline and invented simple clean limbed stylized routines for his long-legged attractive chorus. The whole show has a crisp clarity and lightness of touch that puts one in mind of a water-color and india ink cartoon rendering.

Ed Kotenen's set design is functional and amusing and purely abstract with highly complementary light design by Jack Trueman.

The show moves at a good pace with much of the buoyancy provided by Dan Costain in the role of Cocky, the loser. A skilled dancer, Costain moves beautifully, communicating through body language and managing effective contrasts between his episodes of defeat and depression and moments of fantasized glory.

The performance of Winnipeg's Cliff Gardner as Sir is competent as far as urbanity is concerned but a little soft in outline when it comes to overt villainy making it hard to accept him in the role of seducer.

A highlight is provded all through the show by petite and vibrant Beth Ann Cole. The young Toronto actress is vividly effective as The Kid who is Sir's dedicated sycophant. She prances, dances, mimes speaks and sings in a way that makes her every moment significant.

There is also a striking scene which involves the imposing figure and presence of Kenny Winn as the unimpressed stranger who first cracks Sir's domination by beating him in the game that is constantly in play.

From my point of vew this musical is rather monotonous, its material hardly being able to support its two-act length; but the music is good and extremely well directed by Roger Perkins.

The Vancouver musician who also directed Bastion's Godspell, had arranged the orchestral parts for two pianos, percussion and synthesizer. The results are excellent with Perkins on one piano and the synthesizer which at moments sounds like a whole choir of instruments, and Victoria pianist Walter Prossnitz at the second piano. Dan Hudson provides color and rhythmic accent on drums.

EXCITING NEW!
A PLACE FOR YOU IN THE MEDICAL FIELD
January Courses
MEDICAL OFFICE ASSISTANT
DENTAL ASSISTANT
Free placement assistance. Government approved.
For information in Victoria
CALL 383-2936
McKAY CAREER TRAINING
2151 Burrard Street, Vancouver

Old Tubs Never Die
They Just Chip Away
THERMO-GLAZE PROCESS
Bathtubs Refinished Any Colour
Phone 384-6612
VAN ISLE PERMA COATINGS

WICKER & RATTAN SHOP
FURNITURE and ACCESSORIES
Good Selection Just Arrived from the Philippines
Open 7 Days a Week — 9 A.M. to 5:30 P.M.
478-3750 486 Island Highway 478-6851
Victoria
(Next to Perks Florist)
10-9

SERVICE FOR ELDERLY
There is a new service for the elderly in Victoria. Michael Crawley of 830 Sayward Road is offering a personal service for the elderly and retired that includes transportation, recreation, business transactions, shopping and such related necessities.
Michael is the son of Canada's foremost poetry Editor, Alan Crawley. He cared for Alan through his forty years of blindness until his death last year.
The charge of only $3.00 per hour (this includes the car) with one hour minimum, makes Michael's service cheaper than taxis and other professional homemakers, as well as more complete.
If you are interested for yourself or a loved one, call 658-8184
Do yourself a favor.

LADIES' WEAR
We have an opening for a professional, fashion oriented, salesperson. Applicant must have several years of proven experience.
All interviews by appointment. No phone information. Please send short resume to:
Mr. Frederick
Cardin's Fashions Inc.
1841 Oak Bay Ave., Victoria
V8R 1C4

Soft-Spoken Vancouverite Is Self-Professed Witch

VANCOUVER (CP)—Haddy Abra is a kindly, soft-spoken man with sandy hair and blue eyes. He lives in a small neat bungalow on a quiet suburban street.

Haddy Abra is a self-professed witch.

His witchcraft, however, has nothing to do with demons, blood sacrifices or evil spells. Mr. Ara has trained to be a witch in order to follow his chosen religion of wicca, an ancient form of worship which he says has roots in many parts of the world—and from which the word "witch" originates.

The original witches worshipped a supreme being which had both male and female attributes, with a female moon goddess presiding over the productive time of year and a male horned god ruling during the winter months when nothing grows.

Mr. Abra said he thinks this original male god—half man, half animal—led medieval Christians to believe wicca was synonymous with devil worship.

He said wicca is a matriarchal system whereas Christianity is male-dominated and women are considered a source of evil.

"The gods of one religion often become the devils of another."

Serious followers of wicca do not recognize the existence of an evil spirit and their creed is simply "If you harm none, do as you will."

Mr. Abra said any harm done to oneself or to others is returned in succeeding lives.

Brought up as an Anglican, Mr Abra was always fascinated with the occult. At 14 he read the Bible from cover to cover in search of spiritual answers, but that wasn't enough. He then studied the Koran and the Hindu Upanishads.

He researched Buddhism and found its teachings fairly close to the way he now thinks. Then he discovered a copy of Ernest Thompson Seton's The Gospel of the Red Man, a description of North American Indian beliefs, which involve nature worship and a "highly spiritualized" approach to human existence, something Mr. Abra felt was lacking in the other religions he had studied.

He said Wicca comes closest to the spiritual development of the North American Indian, the ways of which are loosely guarded from outsiders.

Mr. Abra said the moon is considered important in wicca and its influence on natural phenomena like the tides is a manifestation of the power of wicca's god.

Witches recognize that power by holding their rituals at times of the full moon in ceremonies known as esbats. Covens comprising 13 witches, 12 members and one leader meet to pay homage and to conduct the business of the coven.

That includes further training for wicca initiates in magic rites and blending of healing potions. Actual healings are performed on those who require it.

Mr. Abra said there are two categories of witches. Operative witches concentrate on the mixing of potions and the casting of spells, while ceremonial witches focus on the spiritual aspect of wicca, through powers they acquire with training in the magic arts, to come to spiritual grips with the world.

Mr. Abra received an initiate's training through Lady Sara, an Oregon witch but intends to continue until he becomes a full-fledged ceremonial witch, a process which takes years and years."

PRATT & LAMBERT PAINT
NOW AVAILABLE
wholesale AT retail
NATIONAL PAINT STORES LTD.
Fairfield Shopping Plaza
1560 FAIRFIELD
595-1044

THE CORPORATION OF THE CITY OF VICTORIA
NOTICE OF HEARING
"Zoning By-Law, 1956, Amendment By-Law (No. 487), 1976"

NOTICE IS HEREBY GIVEN that all persons deeming their interest in property affected by the above-mentioned draft zoning by-law will be afforded an opportunity to be heard on the matters contained therein before the City Council at a Public Hearing to be held in the Council Chamber, City Hall, on THURSDAY, the 14th day of OCTOBER, 1976, at 2:00 P.M.

DRAFT ZONING BY-LAW, 1956, AMENDMENT BY-LAW (NO. 487), 1976 provides for ONLY:

The rezoning from the R-3 (2) Zone, Multiple Dwelling District, to the R-1B Zone, General Single Family Dwelling District of all those lands fronting on Chester Avenue, Oscar Street, MacKenzie Street and Linden Avenue, shown shaded dark in the map below.

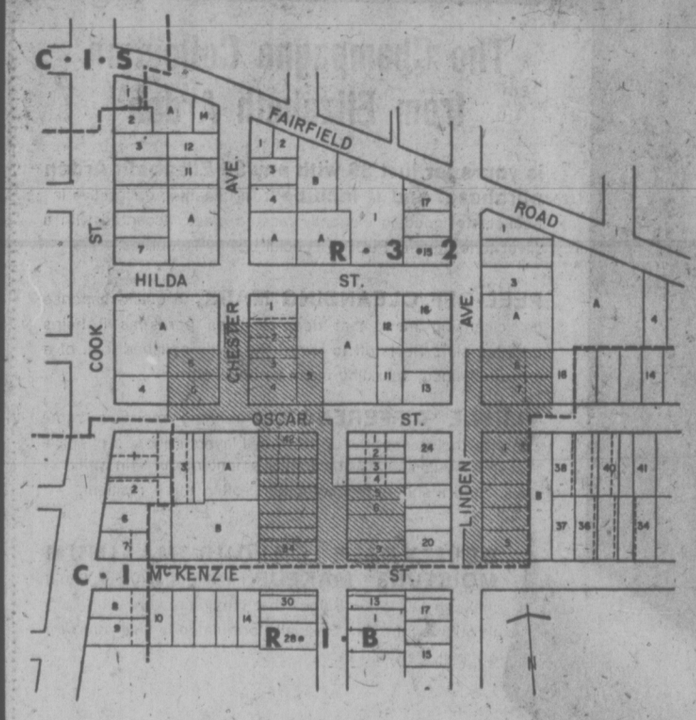

Copy of the draft Zoning By-Law Amendment may be inspected at the Office of the Director of Community Development, City Hall, between the hours of 8:30 A.M. and 4:30 P.M., any day the City Hall is open for business, prior to the hearings.

F. M. WALLER,
CITY CLERK

City Hall,
Victoria, B.C.

Purdy's
$1.49 DAY
TUESDAY
OCTOBER 12th
CHOCOLATE BARS
Your choice
Reg. 30¢ each
6/1.49
HILLSIDE SHOPPING CENTRE
10-9

Western FOOD
772 Goldstream Ave., Langford
AT WESTBROOK SHOPPING CENTRE
Prices Effective Oct. 10, 11, 12
Open Weekdays 9 to 9, Sat. and Sun. 9 to 6
We reserve the right to limit quantities
OPEN THANKSGIVING DAY 9-6

FRESH or FROZEN UTILITY TURKEY lb. 77¢ WHILE STOCKS LAST
STEWART HOUSE TIN FOIL 18"x25' 89¢
FRESH PORK STEAKS OR PORK BUTT ROAST lb. 99¢
GOLDEN DELICIOUS APPLES 5 lbs. 1.00
YOUNG SLICED BEEF LIVER lb. 59¢
No. 1 CHIQUITA BANANAS 5 lbs. 1.00
MAXWELL HOUSE COFFEE All-Purpose lb. bag 1.89
FRESH GREEN PEPPERS 3 lbs. 1.00
JELL-O JELLY POWDER 3 3-oz. pkgs. 1.00
A.B.C. Laundry Powder DETERGENT 5-lb. box 1.89
FLEISCHMANN'S CORN OIL MARGARINE 2-lb. block 1.59
P-300 ANTI-BACTERIAL BAR SOAP 4 bars 99¢
CHRISTIE'S OREO COOKIES 1½-lb. bag 1.39
GLASS plus appliance and cabinet CLEANER 24-oz. with sprayer 99¢ 32-oz. refill 79¢
MINUTE MAID FROZEN ORANGE OR GRAPEFRUIT JUICE 2 12-oz. tins 99¢
KOTEX SANITARY NAPKINS 48's box 2.69
BEST FOOD MAYONNAISE 24-oz. jar 1.19
EASY-OFF OVEN CLEANER 14-oz. 1.39
MAZOLA CORN OIL 64-oz. bottle 2.98
HUSKY DOG FOOD 3 25-oz. King Size Tins 1.00
10-9

Some Deaths Baffle Even Experienced Coroner

VANCOUVER (CP)—An apparently healthy man in his 30s is found dead in his home. The only physical sign is congestion in the lungs. Toxicological tests turn up no sign of barbiturates, heroin, alcohol or amphetamines.

Did he die a natural death or was he the victim of some mysterious poison?

Local chemists say there are no undetectable poisons but some may go undetected if the toxicologist lacks the clues to direct his investigation.

Other causes of death can baffle a coroner.

Pathologist Rodney Brammall says there are many unexplained "natural" deaths.

For example, a person might be an undiagnosed diabetic. The pancreas, the gland which produces insulin, might appear normal at autopsy and it would be difficult to establish the blood sugar level before death.

The electrical signals that keep the heart firing regularly can malfunction. These cardiac arrhythmias can kill, and if there is no record of heart trouble, can stump the pathologist.

Sudden infant death syndrome (SIDS) is given as the cause of death in many apparently healthy babies found dead in their cribs.

SIDS, which kills without a trace, may be due to failure of the breathing reflex.

Alcoholics can die not only of alcoholic intoxication, but also of alcohol withdrawal syndrome. Blood alcohol levels are low and there are no other clues beyond a history of alcoholism.

Poison is not the only possibility in a death where foul play is suspected. Suffocation can leave the victim with no more than some congestion in the lungs, a usual occurrence even in natural deaths.

Mr. Brammall said that in perhaps one or two per cent of cases it is not possible to assign cause of death with certainty, although the cause is rarely listed as unknown because there is a desire to come up with something.

"Relatives don't like people dying without an explanation," he said.

Mike Vince, a toxicologist at a New Westminster hospital, said one type of pest poison, which he did not name, contains a toxin which irreversibly blocks one of the body's metabolic cycles, causing nausea, anxiety, convulsions and heart failure in a few hours. The substance is broken down into mildly elevated levels of materials naturally present.

New Westminster Coroner Doug Jack says the key is good police work.

"It's a question of the initial investigation and how well armed we are from the police point of view," he said.

Mel Yip is chief toxicologist at the city analyst's laboratory, which does toxicological analysis for all of British Columbia.

"We have three full-time toxicologists here and they handle about 500 cases a year each," he said. "In Toronto, for example, the number is about 160 and for the RCMP about 120."

Mr. Yip said tissue, commonly from the liver, the organ which has the major responsibility for eliminating poisons from the body, is ground up and treated with a series of solvents.

Depending on the procedures chosen, different families of drugs will be extracted. The solutions are then tested in various ways: one device measures how effectively the unknown material absorbs ultra-violet radiation of different wave lengths; another separates the components by vaporizing them and passing them through a tube packed with absorbent material.

The first procedure, known as an ultra-violet absorption spectrometer, yields an analysis which can be compared with tracings made on a similar device for a large number of known toxic substances.

The other device, called a gas chromatograph, produces another distinctive tracing.

Matching up the analyses is not always easy, because of variations in the signals produced, confusion introduced by natural substances and the difficulty of checking thousands of possible compounds.

Judgment Reserved

OTTAWA (CP) — The Supreme Court of Canada reserved judgment Friday in hte Irving newspaper monopoly case after 1½ days of argument by lawyers for the federal combines branch and five New Brunswick dailies.

One HOUR "MARTINIZING"
CERTIFIES
THE MOST IN DRY CLEANING
Fresh as a flower in just one hour
8 LOCATIONS TO SERVE YOU

TRADER VIC, TONI and STAFF say
"THANK YOU!"
We're Having a THANKSGIVING DAY SALE
SUNDAY 1 p.m.-5 p.m. MONDAY 9 a.m.-9 p.m.
BIG SAVINGS ON
FURNITURE, APPLIANCES, COLOR TV, STEREO, BEDS

1/2 PRICE
On all Crystal and Fine China items including Dresden, Wall Clocks, Ornaments, Figurines, Floral Arrangements, Trees and Dolls. Sold on First Come, First Sold Basis.

Only $32. per month starting Feb./77.
34 payments with tax down. On Approved Credit.

50% OFF
Even more on some items. At least 50% off our regular list on many lines of incomplete or discontinued Dining Room, Bedroom and Living Room Furniture items. Some items are slightly damaged or shop worn and offered on First Come, First Sold, As Is Basis. No holds or exchanges please.

NO MONTHLY PAYMENTS 'TIL FEB. 1977
* On Approved Credit with Tax as Down Payment. On $500. or larger purchase.

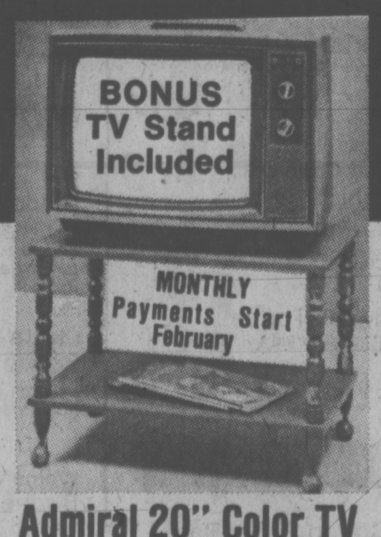

Admiral 20" Color TV
SS1000 100% Solid-State Chassis
499.95
Top of The Line Model

If you're thinking of buying new upholstered furniture, make sure you get the protection of "SCOTCHGARD" Fabric Protector And Save money at the same time!
SCOTCHGARD Protector guards upholstered furniture against spills and splashes, kids with sticky fingers, pets with muddy paws, careless guests. "SCOTCHGARD" Protector even helps prevent air-borne dust particles from penetrating the fabric so that your new furniture stays new looking longer. And, when it is ready for cleaning it will clean more easily.
This Week Only 25% OFF on Scotchgard.

Admiral Micro Range
We Think Science Should Work For You
Look at Some of These Great Features
- Variable Defrost!
- Variable Cooking Power!
- A 42-minute precision timer!
- Push-to-start Button!
- Magic Wand Beam Stirrer!
- Big 1.2 cu. ft. Oven Capacity
- Optional Browning Skillet!
- Free Microrange Cookbook!
• See our Special Introductory Offer •

AUTHORIZED DEALER Scotchgard FABRIC PROTECTOR
THE TRADERS
715 Finlayson St., Victoria, B.C.
Phone 388-6264
10-9
AUTHORIZED DEALER Scotchgard FABRIC PROTECTOR

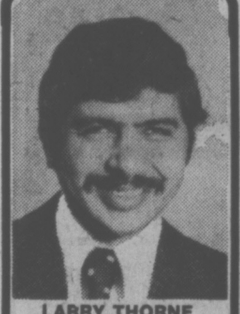
LARRY THORNE
B.S.P.
COUNTER CAPS
PHARMACY IN A NEW AGE
A heart murmur is simply a sound heard between two heartbeats. The heartbeats we hear through the stethoscope is the noise of valves in the heart doing their job. Any murmurs heard in between can arise from any one of a large number of conditions. These are known as ORGANIC heart murmurs, and only by patient testing and investigative procedures can a doctor rule out defects.
FUNCTIONAL heart murmur is usually due to vibrations of the heart-beat — thrown back from muscle walls for instance. A large number of people — children and adults — have a functional heart murmur. They usually mean nothing more than a noisy heart.
NOW— LOWER PRICES
FREE BLOOD PRESSURE SERVICES
12-1 TUESDAY
10-11:30 FRIDAY
AT AARONSON'S
Phone us, write us, or have your Dr. contact us, or just drop in—anytime.
AARONSON'S PHARMACY
Est. 1910
City Wide FREE Delivery
1089 FORT at COOK
WEEKDAYS 9-6 P.M.
24-HR. EMERGENCY SERVICE, CALL 388-5181
10-9 "YOUR HEALTH IS OUR CONCERN"

NOTICE OF APPLICATION FOR CHANGE OF NAME

NOTICE is hereby given that an application will be made to the Director of Vital Statistics for a change of name, pursuant to the provisions of the "Change of Name Act," by me—Stephen Cyrilais Fagg, of 809 Halliburton Road in Victoria, in the Province of British Columbia, as follows: To change my name from Stephen Cyrilais Fagg to Stephen Conrad Fraser; my wife's name from Amy Fagg to Amy Elizabeth Fraser.

DATED this 7th day of October, 1976.

S. C. Fagg

NOTICE TO CREDITORS ESTATE OF EDITH VIOLET PYNN, DECEASED

NOTICE IS HEREBY GIVEN that Creditors and others having claims against the Estate of the above named deceased are hereby required to send them to National Trust Company Limited, 1280 Douglas Street, Victoria, British Columbia, V8W 2E5, on or before the 8th day of November, 1976, after which date the Executor will distribute the said estate among the parties entitled thereto, having regard to the claims of which it then has notice.

NATIONAL TRUST COMPANY LIMITED
Executor
By Hallatt, Sullivan, Smith, Stewart & Gow
Solicitors for the Executor

NOTICE TO CREDITORS AND OTHERS
Estate Of: DONALD THOM, late of 846 Leslie Drive, Victoria, British Columbia.

NOTICE IS HEREBY GIVEN that Creditors and others having claims against the estate of the above-named deceased are hereby required to send them to the Executors, c/o Messrs. MacMinn & Izard, 402-612 View Street, Victoria, B.C., before the 30th day of October, 1976, after which date the Executors will distribute the said estate amongst the parties entitled thereto, having regard only to the claims of which they then have notice.

AURELIA ANNA-MARIE THOM AND VERNON WILFRED GRAY
Executors.
By Their Solicitors
MacMINN & IZARD

THE CORPORATION OF THE DISTRICT OF OAK BAY
NOTICE OF PUBLIC HEARING
On an Amendment to the Zoning By-Law and on a Land Use Contract

NOTICE is hereby given that all persons who deem their interest in property affected by the provisions of the proposed "THIRTEENTH ZONING BY-LAW AMENDMENT BY-LAW, 1975," being By-law No. 3122 of The Corporation of the District of Oak Bay, and the following proposed Land Use Contract, will be afforded an opportunity to be heard before the Municipal Council on the matters contained therein, at a Public Hearing to be held in the Council Chamber, Municipal Hall, Oak Bay, B.C., on Monday, October 18, 1976, commencing at 7:30 p.m.:

1. By-law No. 3122 "Thirteenth Zoning By-law Amendment By-law, 1975" Amends the "Zoning By-law, 1974," being By-law No. 3066, by deleting the interpretation for "Duplex or Two Family Dwelling" and inserting the interpretation for "Two Family Dwelling."
2. By-law No. 3158 "Park Pacific Apartments Ltd. Land Use Contract Authorization By-law, 1976" Containing terms and conditions for the use of the land and any and all buildings erected thereon, for the purpose of a Condominium Apartment Building of five storeys, containing a total of twenty-three suites, with a maximum height to the main roof of forty-five (45) feet, all on Parcel A of Lot 16, Section 23, Victoria District, Plan 368 and Lots A and B, Section 23, Victoria District, Plan 9427, situated at 2451, 2441 and 2431 Beresford Street, and 1339 Newport Avenue, according to drawings prepared by Dion Hamer, Architect, and Netupsky Engineering Co. Ltd., Consulting Engineers.

A copy of the proposed By-law and Land Use Contract, with drawings, may be inspected at the Municipal Hall, Oak Bay, B.C., between the hours of 8:30 a.m. and 4:30 p.m., on any day in which the said Municipal Hall is open for business.

JEAN L. MACQUEEN
Municipal Clerk

NOTICE TO CREDITORS ESTATE OF ERNEST ALFRED FOULSER, DECEASED

NOTICE IS HEREBY GIVEN that Creditors and others having claims against the Estate of the above named deceased are hereby required to send them to Hallatt, Sullivan, Smith, Stewart & Gow, 850 Fort Street, Victoria, British Columbia, V8W 2V2, on or before the 8th day of November, 1976, after which date the Executor will distribute the said estate among the parties entitled thereto, having regard to the claims of which it then has notice.

ARTHUR FREDERICK FOULSER
FRANK SMITH
Executors
By Hallatt, Sullivan, Smith, Stewart & Gow
Solicitors for the Executor

"COMPANIES ACT"
Glynnwood Park Country Estates Limited
(in voluntary liquidation)
NOTICE TO CREDITORS

Notice that a meeting of the Creditors of Glynnwood Park Country Estates Limited (in voluntary liquidation) will be convened at the offices of the Liquidator, Suite 800 - 1070 Douglas Street, Victoria, B.C. on the 15th day of October, 1976 at the hour of two o'clock in the afternoon for the purpose of presenting to the Creditors a full statement of the position of the affairs of the said Company, including a list of the Creditors of the Company and the estimated amount of their claims, and the Creditors shall be at liberty to discuss any matter arising out of the said statement in the course of the said meeting.

DATED at Victoria, this 5th day of October, 1976.

John C. Cowan,
Liquidator."

CANADA

Department of Environment Fisheries Service
Herring Spawn on Kelp Fishery

The harring spawn on kelp propagation fishery will be continued in British Columbia in 1977. Permits will be issued for impoundment operations using only the broad-leafed giant kelps, **Macrocystis integrifolia** or **Laminaria** species.

GUIDELINES

1. A total of 25 permits, each for production of 10 tons of product to be produced within an enclosure, will be issued in 1977. This will involve issuance of approximately 10 to 15 new permits in 1977. Any product produced in excess of the 10-ton quota will be seized by the Crown at the processing plant.
2. An individual who is successful in obtaining a herring spawn on kelp permit will **not** be able to possess both a herring roe licence, **nor** may he participate in any way in the herring roe fishery either as a vessel skipper or a crewman. This would not exclude an individual's right to pack herring in the roe fishery.
3. A seine vessel validated to fish roe herring may provide herring for a harring spawn on kelp operator.
4. Permits will not be issued to processing companies.
5. All herring spawn on kelp product must be processed in establishments possessing valid federal Certificates of Registration as fish processing plants. All product which is destined to leave Canada must be accompanied by an export certificate which will be issued by the Fish Inspection Branch.

Applications are invited from interested persons to be received no later than November 12, 1976—at:

Department of the Environment
Fisheries & Marine Service
1090 West Pender Street
Vancouver, B.C.
V6E 2P1
ATTENTION: F. Dickson or B. McEachern

Application forms will be available from Fisheries Offices in Vancouver, campbell River, Victoria, Nanaimo, Port Alberni, Kitimat, Prince Rupert and Queen Charlotte.

Priority will be given to applicants who have previous experience in catching and live holding herring, and to Canadian residents of remote coastal communities. Permits will only be issued if adequate supplies of herring and kelp are available in the applied for area.

for: D.C. Kerr,
Chief Administrative Br.

THE CORPORATION OF THE DISTRICT OF CENTRAL SAANICH
1903 Mt. Newton X Rd., Saanichton, B.C.

NOTICE OF ELECTION

PUBLIC NOTICE is hereby given to the electors of the Municipality of Central Saanich that I require the presence of the said electors at the Municipal Hall, Saanichton on the twenty-fifth day of October, 1976 at the hour of ten o'clock in the forenoon for the purpose of electing persons to represent them as:-

MAYOR
One to be elected — two year term
ALDERMAN
Three to be elected — two year term
SCHOOL TRUSTEE
One to be elected — two year term
REGIONAL BOARD DIRECTOR
One to be elected — same as elected council member

The mode of nomination of candidates shall be as follows:- Candidates shall be nominated in writing by two duly qualified electors of the Municipality. The nomination-paper shall be delivered to the Returning Officer at any time between the date of this Notice and noon of the day of nomination. The nomination-paper may be in the form prescribed in the Municipal Act, and shall state the name, residence and occupation of the person nominated in such manner as to sufficiently identify such candidate. The nomination-paper shall be subscribed to by the Candidate.

In the event of a poll being necessary, such poll will be opened at

Brentwood Elementary School, 7085 Wallace Dr., Brentwood Bay, Keating Elementary School, 6483 Central Saanich Rd., and the Municipal Hall, 1903 Mt. Newton X Rd., Saanichton.

on Saturday, November 20th, 1976 between the hours of 8:00 a.m. and 8:00 p.m. and the ADVANCE POLL will be opened in the Municipal Hall on Thursday, November 18th, 1976 and Friday, November 19th, 1976 between the hours of 2:00 p.m. and 5:00 p.m. of which every person is hereby required to take notice and govern himself accordingly.

GIVEN UNDER MY HAND AT Saanichton, B.C. on this 6th day of October, 1976.
F. B. DURRAND; RETURNING OFFICER

Tuesday, October 12th is 1 DAY

Dozens of timely items at one low price ... The Day, Tuesday, October 12th ... The Place, Zellers ... While Quantities Last! ■ ■ ■ 49 Limited Quantities

Sweet Tooth Specials

Bag of 20 Junior Bars — Lowneys and Neilsons — Zellers Low Price 1.49

2-lb. Bag of Johnson Blanched Peanuts — Zellers Low Price 1.49

Square Boys Snack Biscuits — Zellers Low Price 2/1.49

Old Dutch Potato Chips — 7.9-oz. box — Zellers Low Price 2/1.49

120 Individually Wrapped Lollipops — Zellers Low Price 1.49

Toiletry Specials

Jergens Hand Soap — 3.25-oz. bar — Zellers Low Price 10/1.49

Zellers Own Herbal Shampoo — 17 oz. — Zellers Low Price 1.49

Q-Tips — Safety tipped swabs — Zellers Low Price 1.49

Caldesene Baby Powder — Medicated powder for diaper rash. — Zellers Low Price 1.49

Protein 21 Herbal Shampoo — 14 fl. oz. — Zellers Low Price 1.49

Hosiery Specials!

Girls' Sport Socks — Wool and nylon, assorted colors — Zellers Low Price 2/1.49

Men's Hose — Assortment, dress and casual. — Zellers Low Price 3/1.49

Pantyhose — One size. — Zellers Low Price 5 pair 1.49

Boys' Dress Hose — 100% nylon, 8-10½. Reg. 97¢. — Zellers Low Price 2/1.49

Housewares Specials!

Special Purchase Wicker Hot Mats — Zellers Low Price 5/1.49

Storage Jars — Zellers Low Price 1.49

Set of 3 Bread Baskets — Zellers Low Price 2/1.49

Oven Proof Stacking Mugs — Zellers Low Price 4/1.49

Caberet Wine Glasses — Zellers Low Price 4/1.49

Assorted Kitchen Brushes — Zellers Low Price 1.49

Pyrex 1.5-litre Juice Saver — Zellers Low Price 1.49

Assorted Oven Bakeware — Zellers Low Price 2/1.49

Men's and Boys' Wear Specials!

Crazy David T-Shirts — Various patterns including "The Fonz," "Welcome Back Kotter," "Starsky and Hutch" — Zellers Low Price 1.49

Toques — Assorted styles and colours. Reg. 1.97 — Zellers Low Price 1.49

Boys' Triple Pak Shorts — 3-pair pak, white. — Zellers Low Price 1.49

Stationery Specials!

Writing Pad Bonus Pak — Includes one each of 8x10, 5x8, 3x5 writing pads. — Zellers Low Price 1.49

Plain 1" 3-Ring Binder — Zellers Low Price 1.49

"Bic" — 4.36 value, 1 dozen pens. — Zellers Low Price 1.49

Big, Big Buy Assorted Gadgets — Zellers Low Price 2/1.49

Gift Wrap Ensemble — Gift wrap, ribbon and bow. — Zellers Low Price 2/1.49

Hardware Specials!

Shampoo and Bath Sprayer — Blue, gold, green. — Zellers Low Price 1.49

Compressed Propane — 400-gram cylinder. — Zellers Low Price 1.49

Varsal — All-purpose cleaning solvent, 32 oz. — Zellers Low Price 2/1.49

Window Locks — Stops intruders. — Zellers Low Price 1.49

Zelco Bike — Cable Locks — Zellers Low Price 1.49

GE Best Buy Light Bulbs — 60 and 100 watts — Zellers Low Price 3 pkgs. 1.49

Automotive Specials

Sure Vision Windshield Washer — 160 fl. oz. — Zellers Low Price 1.49

Prestone Flush and Fill Kit — Do it yourself. — Zellers Low Price 1.49

Children's Wear Specials

Girls' Stretch Bra and Bikini Set — 100% nylon, sizes 8-14, Reg. 3.00. — Zellers Low Price 1.49

Boys' and Girls' Knit Tops — Good color selection. — Zellers Low Price 1.49

Safety Door Knob — Child proof. — Zellers Low Price 1.49

Little Girls' Shirts — Assorted styles and colors, 4-6x. — Zellers Low Price 1.49

Boys' Poly Cotton Sport Shirts — 4-6x. — Zellers Low Price 1.49

Boys' Mask Toque — 100% acrylic, assorted colors, reg. 2.17. — Zellers Low Price 1.49

Dry Goods Specials!

Pure Cotton Sugar Bags — Zellers Low Price 2/1.49

Place Mats — Hand woven, fashion looped. — Zellers Low Price 2/1.49

Toy Specials

Spalding Birdie Golf Balls — Zellers Low Price pkg. of 3 1.49

Street Hockey Combo — Super blade and street hockey ball. — Zellers Low Price 1.49

Bicycle Shackle Lock — Zellers Low Price 1.49

64 Crayola Crayons — with sharpener — Zellers Low Price 1.49

Big Little Books — Wide variety of titles. — Zellers Low Price 4/1.49

Assorted Plastic Toys — Zellers Low Price 2/1.49

Mattel Hot Wheels — Die cast toys. — Zellers Low Price 1.49

Jigsaw Puzzles — Zellers Low Price 1.49

Games — Snakes and Ladders, Steeplechase, Parchesi. — Zellers Low Price 1.49

Yard Goods Specials

Fabric Prints — Plain cotton, 36" wide. — Zellers Low Price 2 yds. 1.49

Flannelette — Plain and printed, 36" wide. — Zellers Low Price 2 yds. 1.49

Plus These Specials!

Disposable Lighters — as seen on TV — Zellers Low Price 2/1.49

Child's Indian Faced Bootie Moccasin — Zellers Low Price pr. 1.49

Women's Crochet Bootie Slipper — In a bag. — Zellers Low Price pr. 1.49

Reversible Door Mat — 100% Coco, 18x30. — Zellers Low Price 1.49

Zellers

OPEN DAILY 9:30-9:30
HILLSIDE SHOPPING CENTRE

10-9

CHARGEX master charge

Sears 140 tuesday

Shop One Day Only
Tuesday, October 12th
9:30 a.m. 'til 5:30 p.m.
Personal Shopping Only
While Quantities Last

HALLOWEEN TREATS

LIFESAVERS — 50 small rolls per pkg.	Pkg.	1.49
BLANCHED PEANUTS — By Planters. 20 individually wrapped small bags per pkg.	Pkg.	1.49
GLOSSETTE RAISINS — 20 small packs per pkg.	Pkg.	1.49
SMARTIES — 20 junior boxes per pkg.	Pkg.	1.49
JR. O'HENRY BARS — 20 bars per pkg.	Pkg.	1.49
POM POM POPS — 40—5c pops in ass't shapes	Pkg.	1.49
PEANUT BUTTER CUPS — 20 junior cups per pkg.	Pkg.	1.49
WRIGLEYS GUM — Juicy Fruit, Double Mint, Spearmint. 50 sticks per pkg.	2 pkgs.	1.49
CHICKLETS — 50 small packets per pkg. Ass't flavours	2 pkgs.	1.49
FRUIT ROLLS — 72 pieces per pkg.	2 pkgs.	1.49
LOLLY POPS — 50 per pkg.	2 pkgs.	1.49
TOOTSIE ROLLS — 24 sugar pops per pkg.	Pkg.	1.49
HERSHEYETS — Colourful candy coated chocolate treats	lb.	1.49
JELLY BEANS — 14-oz. bag. Children's all-time favourites	Pkg.	1.49
MISTY MINTS — Delicious mint flavour buds	2 pkgs.	1.49
WAGON WHEELS — 20 marshmallow biscuits per pkg.	Pkg.	1.49
COLONIAL COOKIES — 2 pound pkg. of assorted mix cookies	Pkg.	1.49
BLANCHED PEANUTS — For snack time. 1-lb. pkg.	2 pkgs.	1.49
OLD FASHION STICK CANDY — Six sticks per pkg.	5 pkgs.	1.49
JU JUBES — Low calorie treat. 1-lb. pkg.	2 pkgs.	1.49

Candy Counter (87c)

INFANTS', CHILDREN'S WEAR

ACRYLIC MITTS — Size infants to 6	2 pr.	1.49
KNEE HIGHS — Stretch nylon knee highs in various colours	2 pr.	1.49
ANKLE SOCKS — Boys and girls socks	3 pr.	1.49
TOQUES/HATS — Various acrylic knits for children	Each	1.49
JOHNSONS (R) BABY SHAMPOO — 230 ml. size. Ideal for adults too!	Each	1.49

Infants', Children's Wear (29)

GIRLS', TEENS' WEAR

BRIEFS — Bikini and regular styles. Assorted fabrics	3 for	1.49
MITTS — Cozy acrylic mitts in jacquard patterns	Pair	1.49
KNEE HIGHS — Stretch nylon. Colours in Navy, Forest Green or Brown	2 pr.	1.49
PANTY HOSE — Opaque nylon panty hose. Green, Brown, Navy. One size	3 for	1.49

Girls', Teens' Wear (77)

LINGERIE

PRINT BIKINIS — Acetate bikinis in various prints. Sizes: S-M-L	2 pkgs.	1.49
NYLON BIKINIS — Various solid shades to pick from 100% nylon. Sizes: S-M-L.	3 for	1.49
NYLON BRIEFS — Solid shades in Pink, Blue or Yellow S-M-L.	2 for	1.49
HALF SLIPS — 100% nylon half slips	Each	1.49

Lingerie (38)

INTIMATE APPAREL

BRA ASSORTMENT — Includes regular style, halter bras and Kodel/polyester lined styles. Sizes from 32A-38B; few C cups sizes	Each	1.49
TEEN BRA — Light Kodel/polyester lined. Stretch straps. Colours in White or Beige. Sizes 32AA-36B.	Each	1.49

Intimate Apparel (18)

BOYS' WEAR

ACRYLIC GLOVES — Colours in Navy, Green. 100) acrylic	2 pr.	1.49
MITTS — Vinyl and cotton mitt. Available in Black only	Pair	1.49
ACRYLIC TOQUE — 100% acrylic. Assorted colours	Each	1.49
NOVELTY SOCKS — Cotton/nylon blend	Pair	1.49
THERMALT-SHIRT — 100% cotton. Colour in Gold or Blue	Each	1.49
THERMAL BOTTOMS — 100% cotton. Colours in Gold, Blue	Each	1.49

Boys' Wear (40)

MEN'S FURNISHINGS

BRIEFS — Assorted cotton and cotton/polyester blends.	Each	1.49
VESTS — Cotton/polyester blends and cotton vests	Each	1.49
SPORT SOCKS — Various colours	Pair	1.49
HANDKERCHIEFS — 100% cotton handkerchiefs. Blue, Red polka dots. 3 per pkg.	Pkg.	1.49
WORK GLOVES — Sturdy cowhide palm	Pair	1.49

Men's Furnishings, Work Wear (33) (51)

HOSIERY BUYS

KAYSER SMOOTHIES — Various shades to choose from	2 for	1.49
OPAQUE KNEE HI'S —	3 pr.	1.49
PANTY HOSE — One size fits 100-150 lbs. Honey Beige, Hint O'Brown	3 for	1.49
STRIPED KNEE HI'S — Size 9-11	2 pr.	1.49
TERRY SLIPPERS — Sizes: S-M-L	Each	1.49
STRIPED KNEE HIGHS — Nylon knit	2 pr.	1.49

Hosiery (75)

FASHION FABRICS

STRIPED DOUBLEKNIT — 60 inches wide. Blend of Polyester/Acrylic. Colours in Green, Blue, Brown, Rose	Yard	1.49
100% POLYESTER INTERLOCKING — 60" wide. Assorted prints and colours	Yard	1.49
100% POLYESTER DOUBLEKNIT — Various patterns and colours. 60 inches wide	Yard	1.49
FABRIC ASSORTMENT — 45"-60" wide. Cottons, cotton blends, polyesters in a variety of textures, patterns and colours	Yard	1.49
48" WIDE LINEN-LOOK — Assorted prints in Yellow, Green, Pink, Red backgrounds	Yard	1.49
PRINTED CORDUROY — 36" wide. 100 cotton	Yard	1.49

Fabrics (36)

FASHION ACCESSORIES

ACRYLIC MITTS — Assorted colours	Pair	1.49
SCARVES — Accessorize your fall outfits with scarves. Various solid shades to pick from	Each	1.49
WALLETS OR COIN PURSE —	Each	1.49

Accessories (24)

WOOLS, NOTIONS

PLASTIC HANGERS — Drip dry hangers	5 for	1.49
BAG HANDLES — Create your own purse to match your fall outfits! Plastic bag handles in various colours	Each	1.49
LEATHER PIECES — Bag contains various colours and size pieces	Each	1.49
CANUCK HANDICRAFT YARN — Approximately 2-oz. size. Acrylic/nylon/rayon blend	3 for	1.49
AFGHAN YARN — 2-ply. Approximately 4-oz. 100% Orlon/acrylic blend	Each	1.49
MACRAME BEADS — Various colours and sizes	2 pkgs.	1.49
PLASTIC SHOPPING BAGS — Attractive floral design	2 for	1.49
YARNTEX YARN — 100% acrylic. 100 gm. Approx. 3.5-oz. Ass't. colours	3 for	1.49
SCOTCHGARD — Fabric protector. 8-oz.	Each	1.49
PHENTEX ELITE — 4-ply. Approx. 3-oz.	2 for	1.49
DRESS MAKER PINS — Approx. 800 pins per box	2 for	1.49

Notions, Yarns (25)

JEWELLERY BUYS

TRINKET BOX — Metalic finished box in various colors	Each	1.49
WATCH BANDS — Expansion style band	Each	1.49
NECKLACES — Assorted bead and chain types	Each	1.49
BRACELETS — Various styled metal and plastic bracelets	Each	1.49
FLATWARE — Assorted pieces and patterns	10 for	1.49
EARRINGS — Clip-on type earrings	Each	1.49
GRAB BAGS — Costume jewellery collection in various colours, pieces	Each	1.49
CHARM BRACELET — Sterling Silver charm bracelet. Makes an ideal gift for a friend!	Each	1.49

Jewellery (4)

COFFEE HOUSE FEATURE

Relax and enjoy a delicious BARON OF BEEF au jus served with tasty French Fries	Each	1.49

Coffee House, Second Floor

TOBACCO, SOUVENIR SHOP

CLIPPER LIGHTERS — Refillable butane lighter	Each	1.49
SOUVENIR MUGS — Wooden handled beer mug	2 for	1.49
SAFETY ASHTRAY	3 for	1.49
SOUVENIR TEA TOWEL — 100% linen	Each	1.49

Tobacco Counter (87t)

STATIONERY SUPPLIES

COIL NOTEBOOK — 3 per package	Pkg.	1.49
ASSORTED RECORD PADS — Plus address books	2 for	1.49
FLAT WRAP — Various colours and patterns	Pkg.	1.49
WRITING PADS—	Each	1.49
ENVELOPES	3 pkgs.	1.49

Stationery (3)

CAMERA SUPPLIES

ATLAS MAGIC CUBES — 3 cubes per pkg.	Pkg.	1.49
PHOTO FRAME — 8x10" frame	Each	1.49
AGFA COLOR PRINT FILM— 110-12 color print film	2 for	1.49

Camera Supplies (39)

RECORDS, SUPPLIES

CHILDREN'S RECORDS/STORY BOOK — 33 RMP record with story book. Many children's favourites to pick from	Each	1.49
'HAPPY DAYS' L.P.	Each	1.49
BLANK CASSETTE TAPES — 60-minute blank cassette tape for recording your own music	Each	1.49
'FREDDIE FENDER' — Long play album	Each	1.49

Record Centre (58)

HEALTH, BEAUTY

SEARS SHAMPOO — Egg Creme, Herbal or Concentrate to pick from. 950 ml.	Each	1.49
VASELINE INTENSIVE CARE — Lotion in regular or herbal. 500+ ml	Each	1.49
SEARS CREME RINSE — 950 ml. size	Each	1.49
SEARS SOAP — Lanolin enriched. 6 cakes per pkg.	Pkg.	1.49
NAIL FILE — Bath size bar. 4-oz. bar	2 for	1.49
RUBBER GLOVES — Size medium and large	2 pr.	1.49
HAIR BRUSH — Nylon bristles	2 for	1.49
DEODORANT — So-Dry roll-on deodorant. 50 ml. 2 per pkg.	Pkg.	1.49
VASELINE INTENSIVE CARE BATH BEADS — 16-oz. Herbal or the original	Each	1.49
CLOUDS OF HERBAL ESSENCE — Body splash. 8-oz.	Each	1.49
PEARS FOAM BATH — 250 cc. Original or Herbal	Each	1.49

Health, Beauty (8)

HOUSEWARES

HOT MATS — Protects your table or counter area. Decorative metal top. Various colours, patterns	2 for	1.49
BAKEWARE ASSORTMENT — Cookie sheet, muffin tin, oblong pan, pizza pan, loaf, cake pan	Each	1.49
IRON BOARD COVER — Teflon (R) coated. Fits standard size board	Each	1.49
PLASTICWARE ASSORTMENT — Your choice: dish drainer/rack, laundry basket, waste basket, utility tub, cutlery tray, dish pan, mixing bowl set	Each	1.49
DECORATIVE STORAGE JARS — Colourful design on clear class	Each	1.49
STACKING MUGS — Various colours and designs	4 for	1.49
GARBAGE BAGS — Medium weight plastic. Size: 26"x36". 10 per pkg.	2 pkgs.	1.49
CLOPAY VINYL — Adhesive backed decorator vinyl. Various colours, patterns	4 yds.	1.49
SOFT SWEEP BROOM—	Each	1.49

Housewares (11)

STAPLES, LINENS

DISH CLOTHS — Blend of cotton and linens	Pkg.	1.49
3-PIECE KITCHEN SET — Ensemble consists of apron, mitt and potholder	Set	1.49
SHOWER CURTAIN — 100% vinyl	Each	1.49
PILLOWCASES — 100% cotton. 2 per pkg.	2 pkgs.	1.49
FACECLOTHS — Striped cloths. 5 per pkg.	Pkg.	1.49
GINGHAM PRINT APRON — Makes an ideal little gift	Each	1.49
TEA TOWELS — Multi-checks	2 for	1.49

Linens (96)

DRAPERY SUPPLIES

FABRIC ASSORTMENT — 45" wide. Various decorator colors	Yard	1.49
VINYL FABRIC — 54" wide. Assorted colours to pick from	Yard	1.49
WINDOW SHADES — 36" or 36" wide. White only	Each	1.49
CUSHIONS — 12"x12" decorator cushions in various patterns, colours	Each	1.49
RE-WEB-IT KIT — 38 ft. strip for re-webbing garden furniture. Fibreglas reinforcing	Each	1.49
RE-WEB-IT KIT — 17 ft. strip. Polypropylene strip	2 for	1.49

Draperies (24)

HOME ACCESSORIES

GINGER JAR — With decorative Oriental design	Each	1.49
WIND CHIMES — Colourful chimes made of metal/plastic	Each	1.49
STRAW/WOOD MONKEY — Bendable monkey	2 for	1.49
6" WALL PLAQUES — Round plaque with "LOVE IS" theme. Ceramic	Each	1.49
WALL PLAQUES — Ceramic frying pan shapes with various novelty sayings	Each	1.49
GLASSES — Sets of 3. Choose the whiskey tumbler or the tall tumbler	3 for	1.49
CORKSCREW — Pop-a-cork chrome wing style cork screw	Each	1.49
GLASS CANDY DISH — Green pressed glass dish in various shapes	Each	1.49
WOODEN TRAY — Has depression for glasses	Each	1.49
SALT/PEPPER — Novelty ship lantern style shakers	Each	1.49
CANDLE HOLDER — Round brass holder	Each	1.49

China (21)

SEWING MACHINE ACCESSORIES

KENMORE "Q" NEEDLES — Ideal for sewing synthetics. Handy to keep spares	Each	1.49
SEWING MACHINE OIL — Helps keep your sewing machine running in top order 1/3 of an ounce per container	2 for	1.49
ROLLER FOOT — For sewing rough material or fine, smooth fabrics, plastics. Hi-bar and low-bar	Each	1.49
KENMORE BOBBINS — 10 bobbins per pkg.	Pkg.	1.49

Sewing Machines (20)

LIGHTING FEATURES

BULBS — 40-60-100 watt bulbs	8 for	1.49
CHANDELIER BULBS — 25-40-60 watt bulbs	3 for	1.49
LAMP CHIMNEYS —	Each	1.49

Lighting (34)

TOY SHOP

BARBIE FASHIONS — An array of clothes to fit Barbie, Cara, Christie or PJ dolls	Each	1.49
BARBIE JEWELLERY —	Each	1.49
SALAD SET —	Set	1.49
FRY AND BAKE SET —	Set	1.49
ARTS AND CRAFT SET — Provides hours of fun	Set	1.49
HAIR STYLING SET —	Set	1.49
PURSES — For small children	Each	1.49
PAINT BY NUMBERS —	2 for	1.49
JUVENILE GAME —	Each	1.49
MAGNETIC GAME —	2 for	1.49
HOT WHEELS — Variety of models to pick from	2 for	1.49
TINY TONKA VEHICLES — Assorted models	Each	1.49
GI JOE OUTFITS — Action outfits	Each	1.49
MUSICAL INSTRUMENTS — Fun toy instrument	Each	1.49
SILLY PUTTY —	2 for	1.49
PLASTICINE — Lets children be creative	2 for	1.49
GIANT CRAYONS —	Pkg.	1.49

Toys (49)

GARDEN SHOP

4" BOSTON FERN — Shop early — 100 ferns only. Great for hanging!	Each	1.49
¾ CU. FT. SEAFOREST —	2 for	1.49
WILD BIRD SEED BELL — 1 pound	Each	1.49
CEDAR HANGING POTS —	Each	1.49
2 CU. FT. SEAFOREST —	Each	1.49
SHULTZ PLANT FOOD — 12-oz. size	Each	1.49
INSTANT NECTAR — For hummingbird feeder. 8-oz.	Each	1.49
TREE WASH — 64-oz. size	Each	1.49

Garden Supplies (71)

SPORTS CENTRE

BIKE SAFETY FLAG — Orange in colour	Each	1.49
FISHING LINE — Various strengths to pick from	Each	1.49
PLASTIC DRINKING CUPS — Ideal for camping, boating	6 for	1.49
SMOKER CHIPS — Assorted flavours	Each	1.49
STYROFOAM BAIT BOXES	Each	1.49
"HOW TO CATCH" BOOKS — Various titles to pick from		1.49
SKATE GUARD — Helps protect skate edges	2 prs.	1.49
BUCKTAILS — Assorted colours	2 for	1.49
BUZZ BOMBS — 3" size. Assorted colours	Each	1.49

Sports Centre (6)

PAINT SUPPLIES

SPARE BLADES — Fits the olfa cutter. 10 replacement blades per package	Pkg.	1.49
GOLD LEAF FINISH — 5-ounce size. Ideal for touching-up picture frames	Each	1.49
CAULKING GUN — Suitable for use with standard caulking cartridges	Each	1.49
PAINT BRUSH — 1" bristle brush	3 for	1.49

Paints, Supplies (30)

PLUMBING, HEATING SUPPLIES

DEFLECTOR — For forced air only	2 for	1.49
CRYSTAL GLAZE TILE — 12" squares. Various colors	3 for	1.49
DOOR STOP — 7 ft. vinyl strip	2 for	1.49
QUARTER ROUND — Vinyl 8 ft. strip	2 for	1.49
INSIDE CORNER — Vinyl 8 ft. strip	2 for	1.49

Plumbing, Heating (42)

HARDWARE

SANDPAPER — 20 sheets per pakcage	2 pkgs.	1.49
SAWHORSE BRACKETS — 2 per package	Pkg.	1.49
ALL-PURPOSE THERMOMETER	Each	1.49
2" SPRING CLAMP	Each	1.49
CONTACT CEMENT — 10-ounce size	2 for	1.49
CRAFTSMAN UTILITY BAR	Each	1.49
SANDING TOOL	Each	1.49
TOILET PLUNGER	2 for	1.49
HEAVY-DUTY STAPLES — ⅜" staples	2 pkgs.	1.49
HAND DRILL	Each	1.49
GARDEN TOOL SET — 3-piece set	2 for	1.49
LAWN SPRINKLER	Each	1.49
SPRAY BELT DRESSING — Helps stop belt from slipping		1.49
MOVING TAPE	Each	1.49
EPOXY PUTTY — "Krazy Klay"	Each	1.49

Hardware (9)

AUTO ACCESSORIES

UPHOLSTERY CLEANER — By Turtle Wax	Each	1.49
ZIP WAR CAR WASH — By Turtle Wax	Each	1.49
CLEANING SKINS — 285 sq. inch cleaning cloth	Each	1.49
TRANSMISSION FLUID — 20 fluid oz.	3 for	1.49
CHROME TRIM — 3 inch length	Each	1.49

Auto Accessories (28)

Simpsons-Sears Ltd.

Sears Hillside: 3190 Shelbourne Street. Lots of Free Parking . . . No Tickets, No Time Limit.

Victoria resolutions en route

Irish accord urged

Belfast newspapers will receive three resolutions from the Ecumenical Women's Outreach of Victoria, following a service of prayer for peace and reconciliation in Ireland held in First United Church last Sunday.

The resolutions support the peace marchers in Northern Ireland, reinforce the appeal now being made in the U.S. by the principal leaders of the peace marchers and urge voluntary co-operation of all parties in present disputes.

More than 400 people attended last Sunday's service of prayer for peace and rose unanimously in support of the resolutions, according to Margaret Thompson, EWO chairman.

Rev. Hugh Hunter, minister of First United, told the gathering that political and economic rather than religious differences separated Protestants and Catholics in Northern Ireland. He said the fear of domination, present or future, was the basis for much of the bitterness.

The resolutions:

● That we oppose the continued use of violence by extremists on both sides and express our support for the peace marchers in Northern Ireland.

● That we reinforce the appeal being made at this time in the U.S. by the principal leaders of the peace marchers, Mrs. Betty Williams and Miss Mairead Corrigan, to those in Canada and the U.S. who are sending financial support to either side in the conflict, that their money simply promotes and prolongs useless violence.

● That, appreciating the beauty of the Irish country, the value of the Irish presence in so many parts of the world and the potentialities of the Irish people on both sides of the border to contribute to today's society, we look forward eagerly to an early settlement of the social and political conflict there, realizing that peace in Ireland can come about only through the voluntary co-operation of all parties.

Fatima vision: Special service today

Portuguese parishioners with Father Johnston at Sacred Heart before statue of Our Lady of Fatima

On May 13, 1917, two shepherd children in the hamlet of Fatima, Portugal, had a vision of the Virgin Mary.

The two children saw the vision every month until October that year.

Since 1970 the Portuguese community in Victoria has been celebrating the first and last appearances of Our Lady of Fatima in May and October.

She will be honored with a mass at 7:30 p.m. today in Sacred Heart Roman Catholic Church, said by Rev. D. F. Johnston, who conducts mass in Portuguese every Sunday.

Rev. Alberto Cunha, a Portuguese priest from Toronto, will also participate.

Mass will be followed with a procession of parishoners carrying candles, banners and a statue of the Virgin. The procession will take place outside the church and the benediction will be pronounced outside as well. A bazaar will be held in the church hall to end the evening.

Mass will be said again at 5 p.m. Sunday in Portuguese with a procession and an auction following.

Johnston said this week there are about 300 Portuguese families who attend the church.

Invitation to church

Victoria's Christian Science Church has issued an invitation to the public to attend a Thanksgiving service in the church at 1205 Pandora at 11 a.m. Monday, Thanksgiving Day.

"If you want to thank God this year and be in a church with others who are grateful to God, the churches of Christ Scientist welcome you warmly," the invitation reads.

It notes that giving thanks in church is a North American tradition following upon the first Thanksgiving of the Pilgrims after their first harvest and a year of many trials.

Hymns will be sung and members of the congregation will tell how they have been healed through Christian Science.

Churches back CLC

TORONTO (CP) — An organization sponsored by five Christian church depominations in Canada says it supports the Oct. 14 day of protest against the federal anti-inflation program.

GATT-Fly, a group set up to monitor economic and social justice trends throughout the world, said in a statement representatives of the Anglican, Lutheran, Presbyterian, Roman Catholic and United churches will participate.

Silver Threads

SAANICH

MONDAY — Closed for Thanksgiving.

TUESDAY — 8:30 a.m., drop-ins, billiards, shuffleboard; 9:30, carpet bowling, basketry, beadwork; 10, program committee meeting; 11:30, hot meal; 1 p.m., chess, billiards; 1:30, progressive whist, billiards, drop-in.

WEDNESDAY — 8:30 a.m., drop-ins, billiards, shuffleboard; 9:30, oil painting with Anne Bouveur, woodcarving, leatherwork; noon, guests from No. 88 OAP Sooke for lunch and concert afternoon; 1:15 sing-song; 2, variety concert with the McQuillan Bros. from the Wig and Dickie; 3, nurse visit — leave name at the desk for appointment.

THURSDAY — 8:30 a.m., drop-ins, billiards, shuffleboard; 9:30, kitting and crocheting, carpet bowling, quilting (guilters needed to help out), ballpoint embroidery; 11:30, hot meal; 1 p.m., progressive and contract bridge; 1:30, oil painting with Edith Hall.

FRIDAY — 8:30 a.m., drop-ins, billiards, shuffleboard; 9:30, novelty class, carpet bowling; 11:30, soup and sandwich lunch; 12:30 p.m., films; 1:30, stamp club; 2, jacko, billiards, drop-ins; 7:30, progressive whist.

SATURDAY — 9:30 a.m., songmen practice; 1:30 p.m., cribbage, billiards, drop-ins; 7:30, bingo, everyone welcome, proceeds to furnishing fund.

SUNDAY — 2 p.m., concert orchestra practice, musicians needed, phone 479-6744 or 656-5119.

Watch for dates of classes in weaving, dressmaking, tatting, flower arranging, badminton, discussion group, creative writing, squaredancing.

Tea and coffee served daily at 10 a.m. and 2:30 p.m. Visitors welcome.

Volunteer drivers needed to drive handicapped members to and from the centre. Phone 382-3151.

VICTORIA

MONDAY — 11 a.m. to 4 p.m., drop-ins; 7:20, whist.

TUESDAY — 8:30 a.m., drop-in, cards, shuffleboard, pool, library; 9:30, arts and crafts; 10, beginnes' bridge; 11:320, lunch; 1 p.m., arts and crafts, beginners' bridge; 1:30, films; 2:30, bowling at Town and Country; 7:30, old time dance, 40 cents each, members only.

WEDNESDAY — 8:30 a.m., drop-in, cards, shuffleboard, pool, library; 9:30, arts and crafts; 10, keep fit class; 11:30, lunch; 11:30 to 1 p.m., health counselling; 1 p.m., arts and crafts, chess club; 1:15, sing-song; 1:30, conversational French class; 2. concert, Bert Hines Orchestra; 7:20, whist.

THURSDAY — 8:30 a.m., drop-in, cards shuffleboard, pool, library; 9:30, arts and crafts; 10, Spanish class; 11:30, luenh; 1 p.m., arts and crafts; 22, old-time dance.

FRIDAY — 8:30 a.m., drop-in, cards shuffleboard, pool, library; 9:30, arts and crafts; 10, Spanish class; 11:30, lunch; 1 p.m., arts and crafts; 2, old-time dance.

FRIDAY — 8:30 a.m., drop-in, cards, shuffleboard, pool, library; 9:30, arts and crafts; 10, advanced bridge; 11:30, lunch; 1 p.m., arts and crafts; 1:15, bridge; 1:30, choir practice; 7:20, cribbage.

SATURDAY — 11 a.m., drop-in, cards, shuffleboard, pool, 1 p.m., chess; 2, whist, 7:20, 500 card game.

SUNDAY — 1-4 p.m., drop-in.

Tickets on sale for Bellingham trip Nov. 2, $6.25.

ESQUIMALT

MONDAY — Closed for Thanksgiving.

TUESDAY — 10 a.m., oil painting with Marcia Jegrow, baking with Willie Dennis, quilting, keep fit class with Mrs. Birch; 1:30 p.m., swimming, sauna, whirlpool with instruction, carpet bowling.

WEDNESDAY — 10 a.m., Silver Singers, new voices welcome, liquid embroidery; noon, home-made hot lunch; 1:30, novelty class will plan fall bazaar with Ruth Richards, progressive whist.

THURSDAY — 10 a.m., sewing class with Susan Hanson, weaving class with Lettie Johnson; 10:30, creative writing class with John Duffie; noon, discussion group lunch, everyone welcome; 1, chess club; 1:30, discussion group with Margaret Howat and Richard Hart of Citizens' Advocacy, public welcome.

FRIDAY — 10 a.m., learn to carpet bowl, quilting; 2 p.m., plant club.

SIDNEY

MONDAY — Centre closed for Thanksgiving. Open 1 p.m. to 4 p.m. for Drop-ins.

TUESDAY — 9 a.m., centre open, cards, shuffleboard, library; 10, oil painting, serenaders; noon, lunch; 1, crochet, oil painting; 1:15, whist; 7, shuffleboard,table tennis

WEDNESDAY — 9 a.m., centre open, cards, shuffleboard, library, 10, rug hooking, novelties; Mah-Jong, noon, hot lunch; 1, discussion group; 2, concert with Sylvia. Horvath and friend

THURSDAY — 9 a.m., centre open, cards, shuffleboard, library; 10, weaving, carpet bowling; noon, lunch; 1, dressmaking, bridge; 7, crib.

FRIDAY — 9 a.m., centre open, cards, shuffleboard, library; 10, macrame, keep fit, needlepoint, quilting; noon, lunch; 1, knitting; 1:30, stretch and sew; 2, jacko; 7 evening cards.

SATURDAY — 1 p.m. to 4, open for drop-ins; 1 p.m., yoga.

SUNDAY — 1 p.m. to 4, open for drop-ins.

Morning coffee, afternoon teas served every day. Senior citizens of the district welcome. Seats left on Disneyland trip, Nov. 15-25. Helen's Mystery Trip, Oct. 19, noon.

Salvationists in concert

The Victoria Citadel band of The Salvation Army will present its third annual festival of Thanksgiving at 7 p.m. Monday in the Citadel at 757 Pandora.

The band will be featured in traditional marches, great masters and contemporary works and a group of young Salvationists will sing. Capt. and Mrs. James Johnson of Vancouver will be guest vocalists and the captain will be program chairman.

The public will be warmly received at these meetings, said Capt. Stan Ratcliffe, public relations officer, this week.

VICTORIA TRUTH CENTRE
There is an answer to every prayer and a solution to every problem
Dr. Emma M. Smiley, Minister
11:00 a.m. "THIS IS THANKSGIVING"
7:30 p.m. "IT HAS NEVER BEEN DONE"
11:00 a.m. Children's Church and Sr. and Jr. Young People's Society
1201 Fort St. Everyone Welcome

Queens Avenue
804 QUEENS AVENUE
Minister: REV. BILL JOHNS
382-7833 592-1793
10:30 a.m. FAMILY LIFE HOUR
7:00 P.M. EVENING SERVICE
MEL COOLEY Internationally known teacher and minister teaching on Praise & Worship
WEDNESDAY, OCTOBER 13, 7:30 P.M.

TRINITY PRESBYTERIAN CHURCH
2964 Tillicum Road at Gorge Shopping Plaza
The Friendly Church close to Motels
10:30 a.m. Church School Sing-a-long
11:00 a.m. "GRACE AND GRATITUDE"
Sacrament of Christian Baptism
Minister: Rev. G. D. Smith, M.A.

KNOX PRESBYTERIAN CHURCH
2964 Richmond Road
Visitors are most welcome
Minister: Rev. David A. Smith, B.A.
THANKSGIVING SUNDAY
11 a.m. Family Worship "THE THANKFUL HEART"
Nursery Facilities
No Church School Classes or Jr. Young People's

St. Andrew's Presbyterian Church
Downtown — Douglas St. at Broughton
Ministers: Rev. Bruce Molloy, Rev. Andrew Mowatt
11 A.M. "WHERE ARE THE NINE?" (Luke 17:17)
Church School, All Grades
7 P.M. "GRATITUDE IN A TIME OF PLENTY" (Proverbs 15:7)
Visitors Welcome

PENTECOSTAL ASSEMBLIES OF CANADA

OLDFIELD GOSPEL CHAPEL
5508 Oldfield Road
9:45 a.m. Family Bible School (For All Ages)
11:00 a.m. GLEANINGS in Romans (1:1-7)
Supervised Nursery Facilities
TUES. 7:30 p.m. Prayer and Bible Study
Pastor L. W. Henkel 658-5908

SIDNEY PENTECOSTAL CHURCH
SUNDAY SERVICES IN THE KNIGHTS OF PYTHIAS HALL
9760 Fourth Street, Sidney
Rev. Chas. Barker, Pastor Phone 656-2545
11:00 a.m. "In Everything Give Thanks"
7:00 p.m. Speaker: Randy Barnetson

NORTH DOUGLAS PENTECOSTAL TABERNACLE.
Douglas at Canterbury Pastor: Rev. Harold Pendray
9:45 A.M. SUNDAY SCHOOL FOR THE FAMILY
For Transportation Call 652-3867
11 a.m. "GRATITUDE"
7:00 p.m. "WASTED YEARS"
Everybody Welcome

CHINESE PENTECOSTAL CHURCH
800 Princess
SUNDAY 9:45 a.m. Sunday School
11:00 a.m. and 7:30 p.m. Worship Services
Prayer — Wed. 7:30 p.m. Youth, Friday, 8:00 p.m.
Pastor: Rev. Steve Wong 383-5878

COLWOOD PENTECOSTAL CHURCH
Pastor: D. L. McMillan, 2250 Sooke Road. Assistant: R. Bitterman
9:45 a.m.—Sunday School
11:00 a.m. — MORNING SERVICE
7:00 p.m. — EVENING SERVICE
MONDAY 2:30 p.m.
THANKSGIVING DAY SERVICE
All Are Welcome

Glad Tidings
GOD'S WORD AS IT IS FOR MEN AS THEY ARE
PENTECOSTAL CHURCH 842 North Park St 384-7633 384-0113
PENTECOSTAL ASSEMBLIES OF CANADA—ASSEMBLIES OF GOD (U.S.A.)
9:45 A.M. FAMILY BIBLE SCHOOL
• Bus Service — 658-5694 or Church Office
11:00 A.M. "THANKSGIVING"
7:00 P.M. "HARVEST TIME"
• Lively Singing and Special Music
• Plan to Share in this Inspiring Service
Tues. 7:00 p.m. FAMILY NIGHT | Fri. 7:30 p.m. YOUTH SERVICE
REV. E. E. AUSTIN, PASTOR
REV. BILL HALE, Minister of Christian Education & Music

ELK LAKE COMMUNITY BAPTIST
5563 Pat Bay Highway
Rev. Ted Follows 658-8813
11:30 a.m. THANKSGIVING SERVICE
Padre Pike
No Evening Service

FIRST BAPTIST CHURCH
Quadra and North Park
11:00 a.m. "GENUINE GRATITUDE"
John A. Watson, Minister
Mr. John Tunstall organist and choir director

DOUGLAS STREET BAPTIST CHURCH
3277 Douglas Street
Pastor: REED. H. ELLEY
THANKSGIVING SUNDAY
9:45 a.m. Sunday School for all ages
11:00 a.m. "GOD CARES ABOUT YOU!"
7:30 p.m. "SO DOES JESUS!"

"A Family-Centred Church" 382-6524
NAZARENE
2571 Quadra Street
9:45 a.m. Sunday School
11:00 a.m. Morning Worship
6:00 p.m. Evening Worship
Pastor: Roland H. Feltmate

Pastor: JOHN STONE
PRAYER 7:00 P.M. TUESDAY — PRAYER
trinity christian centre
949 FULLERTON AVE.
10:30 A.M. FAMILY COMMUNION SERVICE
7 P.M. DAVE NELSON
Pastor at Large HARALD BREDESEN
THURSDAY—SCHOOL OF DISCIPLESHIP 8:00 P.M.
SEE "CHARISMA" SAT. 10:30 A.M. CH. 11

FRIENDSHIP BAPTIST CHURCH
Welcomes you to its
10 a.m. SUNDAY SCHOOL
11 a.m. FAMILY WORSHIP
7 p.m. EVENING SERVICE
at Gordon Head Rec. Centre, 1744 Feltham Rd.
Pastor: Rev. E. Kratofill, B.A., B.D. 477-8478
Affiliated with the Baptist General Conference

VICTORIA BAPTIST CHAPEL
S.B.C.
3220 Cedar Hill Cedar Hill Community Centre
fishers of men
Bible Study 9:45 a.m.
Worship 11 a.m.
Rev. Bo Brantley Phone 477-5474
"We love, because He first loved us" JN 4:19

Central BAPTIST CHURCH
833 PANDORA AVE. 385-7786
"We preach Christ crucified risen and coming again"
Sunday Morning
1 Two similar FAMILY WORSHIP Services for your convenience
8:45 and 11:00 a.m.
"THANKSGIVING"
OFFICIAL OPENING of New Youth Centre
2 9:45 a.m.
FAMILY BIBLE SCHOOL featuring Adult Studies
3 7 P.M.
YOUTH NIGHT
"THE VAGABOND PROPHET"
• Baptismal Service
• Youth Choir
• Witness Stand
Pastor: R.D. Holmes
Assoc. Pastor: Alex Shook
Assoc. in C.E.: Miss Verne Scott
Asst. to Pastor: C.V. Eno
Visitors Warmly Welcomed
. . . and at Sooke Elementary School
10:30 a.m. FAMILY BIBLE FELLOWSHIP
7:30 p.m. Evening Gospel Fellowship
—A FELLOWSHIP BAPTIST CHURCH

Christian Reformed
Agnes and Glanford
WORSHIP SERVICES at 10:30 a.m. and 7:00 p.m.
Ministers: Peter W. DeBruyne Gilbert J. Kamps

CHRISTIAN APOSTOLIC CHURCH
2663 Shelbourne St. Victoria, B.C.
A SOUL HEALING MESSAGE
Original Christian Doctrine
Sunday Service, 11 a.m.

Victoria Prayer Group
Wed., Oct. 14, at 3 p.m.
Y.M.-Y.W.C.A. Chapel
Courtney Street
HEALING PRAYERS—BIBLE STUDY
Undenominational—Open to All

VICTORIA ALLIANCE CHURCH
1792 Townley Street — Telephone 592-1821
Pastor: Rev. H. Orlin Crieg
9:45 a.m. Family Bible Study
11:00 a.m. "TURNING OBSTACLES INTO STEPPING STONES"
7 p.m. "EVEN THE RICH DROP OUT"
"Holding Forth the Word of Life"

CHRISTIAN SCIENCE
FIRST CHURCH OF CHRIST SCIENTIST
A Branch of The Mother Church, The First Church of Christ, Scientist, Boston, Mass.
CHAMBERS at PANDORA
Sunday Services: 9:30 and 11:00 a.m.
Lesson Sermon:
"ARE SIN, DISEASE AND DEATH REAL?"
Sunday School: 9:30 and 11:00 a.m.
Wednesday Testimony Meeting, 8:00 p.m.
Reading Room, 1210 Broad Street
Nursery Come and Visit Us. Elevator

THE CHRISTADELPHIANS
ADVANCEMENT OF SCRIPTURE KNOWLEDGE
1396 McKenzie Avenue
Great News FOR THE World
"THE COMING KING OF THE WORLD"
Bible Address J. Budden Sun. 7:30 p.m.
Everyone Welcome No Collections
Sunday School 9:30 a.m.
Memorial Worship 11:00 a.m.

THE SALVATION ARMY
Victoria Citadel
757 PANDORA AVE.
THANKSGIVING WEEKEND MEETINGS
Led by
CAPTAIN and MRS. JIM JOHNSON
(Divisional Youth Secretary)
9:30 a.m. Sunday School
11 a.m. Holiness Meeting and Homes Mission Altar Service
7 p.m. Praise Meeting
MONDAY
FESTIVAL of THANKSGIVING
7 p.m. Featuring the Victoria Citadel Band, Vocal Group and the Johnsons
A Cordial Welcome Is Extended to All

Protest day:

Service offered

The Oct. 14 national day of protest against federal wage controls will be marked by Garden City United Church, 4054 Carey Road, with a service of prayer and worship at 8:15 p.m.

The service will be non-political and will not express approval or censure, the minister, Rev. Ronald Johnstone, said Thursday.

The decision to hold the service was made following a regular Bible study meeting Wednesday morning, Johnstone said.

"We had been studying the first chapter of Isaiah," he said, "and were discussing the topic of growth ethics and social values related to the writings of Isaiah and our own present-day society." The Bible study group felt the church should have a voice in what was going on but it would be unbiased.

"It won't be for or against the work stoppage," the pastor reiterated. "We want to make that clear. And we want to invite everybody who would like to join us in this service."

In the first chapter of Isaiah the prophet complains of Judah and Jerusalem as follows: "Ah sinful nation, a people laden with iniquity, a seed of evildoers, children that are corrupters: They have forsaken the Lord, they have provoked the Holy One of Israel unto anger, they are gone away backward."

Johnstone recently assumed charge of Garden City and Wilkinson Road United Churches following the retirement of Rev. Geoffrey Smith.

He came to Victoria from Kindersley, Sask. A native of Clearwater, Man., he has served pastorates in all three Prairie provinces.

RELIGION
Editor: Don Gain

Marriage seminar to begin Oct. 18

For the first time the Greater Victoria Citizens Counselling Centre will hold a group on education for marriage beginning at 7:30 p.m. Monday, Oct. 18, in Metropolitan United Church.

Other groups starting at the same time will deal with personal growth and developing potential and with assertiveness training.

A group on transition will start at 9:45 a.m. Friday, also at Metropolitan. It deals with changes people go through after the loss of a spouse, friend or job. People preparing for retirement may learn ways of dealing with this change. A similar evening group will start at 7:30 p.m. Monday, Oct. 18.

A basic training group for counsellors and group facilitators is being arranged. All applicants will be subject to the selection committee.

Registration for all groups may be made by phoning 592-1566. The fee is $7 single, $11 for couples. All groups meet for eight weeks.

Vadala, right, and assistant set up camera

Haven 'crew' plans concert

The internationally known Haven of Rest Crew will present a concern of sacred music at Metropolitan United Church at 7:30 p.m. next Saturday.

Haven of Rest is a daily, international radio broadcast which originates in Hollywood.

Built around a nautical theme, the broadcast features Paul Evans, a former pastor and Bible conference speaker.

Evans will be in Victoria and will be accompanied by his "crew", a quartet of singers, and organist Dean McNichols.

Paul Sandberg, second tenor of the quartet, will give a concert in Lambrick Park Church, 1780 Feltham, at 7:30 p.m. next Friday.

Baptists in Canada NBC program theme

A camera team from the National Broadcasting Company was at two Victoria churches last week to shoot film footage for an hour-long television documentary on Baptist work in Canada.

At First Baptist the team took footage to show the concept of a church and living accommodation for senior citizens in a downtown core.

At Emmanuel Baptist the team filmed aspects of the student-oriented ministry of the church.

Rev. John Watson, pastor of First Baptist, said exterior and interior shots were made of the church and of North Park Manor, the high-rise housing unit at Quadra and North Park.

A study group session was filmed and the team photographed couples in their apartments and followed them downtown shopping.

"The idea was to show that they can walk to many of the places they need to go," Watson explained, "and also that the living accommodation is not just four walls. There are places in the building where the tenants can meet for friendly gatherings and we want them to feel that they belong to a larger family, the family of the church."

At Emmanuel Baptist, cameraman Joe Vadala set up a scene in the lounge in which students were given a talk by Dr. Ben Gullison of Vancouver.

Gullison, a retired medical doctor from Calgary who is one of the founders of Operation Eyesight Universal, told about this organization which makes it possible for people in India to have cataracts removed for $10.

The cataracts are the result of a diet deficiency and affect many people in India, Rev. Norman Archer, Emmanuel's pastor, said this week. Countless cataract operations have been performed, thanks to Operation Eyesight, Archer said.

It is just one of many organizations and activities in which the lively youth ministry at the church is involved, the pastor said.

The television documentary is a joint project of NBC and the Southern Baptist Convention.

It will feature activities and work at various Baptist churches in Canada. The film crew came to Victoria from Calgary.

Perspectives

By Rev. J. A. Davidson

Many of our churches will be decorated Sunday with the produce of field and garden — pumpkins and apples and sheaves of grain.

Early in my ministry the good people of one of the small churches I served in rural Saskatchewan placed on the pulpit one Thanksgiving Sunday two very large cobs of corn. I had the uneasy feeling that they were trying to tell me something.

Some churches which are not in agricultural communities use products of local industries and symbols of local enterprises as decorations. A few years ago I read in a newspaper about a parish minister in England who said this of the unusual decorations in his church at a Thanksgiving service: "Apples and wheat are not produced in the confines of this parish. Bras and panties are. So it was only natural that in line with tradition they should be on display for the harvest day service."

That may not exactly boggle the imagination, but it does cause it to become a bit wayward. And I wonder if the church I now serve, just a few blocks from Parliament Hill in downtwn Ottawa, should not be decorated on Thanksgiving Sunday with, say, filefolders festooned with red tape, large brown envelopes stamped "secret," and artificial flowers made of computer print-out paper.

If we are not very careful, subtle notes of self-congratulation are sounded in our Thanksgiving services. God has been very good to us, we tell ourselves — even though sometimes we may be inclined to think that he could do better if he really tried. And with a little encouragement we may be willing to acknowledge that we really do merit, because of our virtues and other excellences, all the good things that come our way.

Some years ago Reinhold Niebuhr, one of the great theologians of our time, gave this astringent warning to his fellow Americans on their national Thanksgiving Day: "Thanksgiving becomes increasingly the business of congratulating the Almighty upon his most excellent coworkers, ourselves." Perhaps there will be just a touch of that sort of thing in some services tomorrow in Canadian churches.

Despite its inherent ambiguities, there are significant values in our national Thanksgiving festival. And perhaps those ambiguities can be adjusted by our paying attention to the importance of thanksgiving at the more personal, intimate level. Thanksgiving as simple gratitude is essential to good relations among persons.

You cannot have good relations with other persons if you are not sincerely grateful for what they mean in your life and if you cannot humbly accept their gratitude toward you. The nature of your gratitude, in both its wider references and its more intimate and personal ones, is significantly revealing of your real nature. A capacity to express and to experience Thanksgiving in the ordinary course of one's life is necessary to maturity, an essential agency to personal fulfilment.

And it is never enough merely to feel thankful. The thankfulness which sustains good relations among persons must be expressed in many little ways.

Advertising brings product information to you.

CANADIAN ADVERTISING ADVISORY BOARD

CITY AND DISTRICT CHURCHES

GOSPEL CHAPELS

OAKLANDS CHAPEL
Fernwood and Cedar Hill Road
SUNDAY
9:30 a.m.—Breaking of Bread
11:15 a.m.—Family Bible Hour
Sunday School
7 p.m.—Evening Service
Speaker for both services
Mr. S. Hamilton
Wednesday 9:45 A.M.
Ladies' Coffee Hour
Speaker Mrs. Ruth Wrighton
Thursday, 8 p.m.
Prayer and Bible Study.
For information and counselling
Mon. to Fri. Office Hours
10 A.M. to 12,
595-1411

VICTORIA GOSPEL CHAPEL
935 Pandora Avenue
SUNDAY
9:30 a.m. — Breaking of Bread
11:15 a.m. — Sunday School, Bible Class and Family Bible Hour
7 p.m. — Evening Service
Speaker at Both Services
Mr. Roy Campbell
Wednesday 8 p.m.
Prayer and Bible Study

ASSOCIATED GOSPEL CHURCHES

GOSWORTH ROAD
Community Church
2845 Gosworth Road
Rev. C. R. McKnight 386-9793
9:45—Sunday School
11:00—Worship Service
7:00 p.m.—Evening Meeting
Tues., 7:30—Bible Study

SOCIETY OF FRIENDS

SOCIETY OF FRIENDS
(Quakers)
MEETING FOR WORSHIP
SUNDAY 11 A.M.
VISITORS WELCOME
1831 FERN ST.

EVANGELICAL FREE CHURCH

PARKDALE FREE CHURCH
1095 Tolmie Ave. 382-7513
SUNDAY
Sunday School—9:45 a.m.
Morning Worship—11:00 a.m.
Evening Worship—7:00 p.m.
Pastor, Carl Klassen
479-4431 384-3436

LUTHERAN

LUTHERAN CHURCH OF THE CROSS
Cedar Hill and Cedar Hill Cross Road
Alfred J. C. Johnson, Pastor, 477-3851
10:00 a.m.—Divine Worship Service
11:00 a.m. Sunday School and Bible Class
The Church Where Families Worship Together
Evangelical Lutheran Church of Canada
E.L.C.C.—formerly A.L.C.)
Visitors Welcome

GRACE LUTHERAN CHURCH
1278 Fort St. 383-5256
Lutheran Church in America
(Across from central Junior High)
11 a.m.—Worship with Holy Communion
Minister Rev. Ronald Nelson
"Come, let us worship the Lord!"

HOPE LUTHERAN CHURCH
MISSOURI SYNOD
1924 Carrick Street off Foul Bay
The Rev. L. M. Carlson, Pastor 592-2308
Sunday:
9:45—Church School and Bible Class
11:00—Divine Worship Service
ALL WELCOME
A Church of "The Lutheran Hour" and "This is the Life"

GOOD SHEPHERD LUTHERAN CHURCH
2815 Cedar Hill Road
Rev. Fred Knebel, Pastor
10 a.m.—English Service
11 a.m.—German Service
11 a.m.—Sunday School

REDEEMER LUTHERAN CHURCH
Corner Jacklin and Jenkins
(Across from Belmont High)
9:45 a.m. Sunday School
11 a.m.—Worship Service
Minister Herman Bickel, 478-8850

PSYCHIC SCIENCE

VICTORIA CENTRE OF PSYCHIC SCIENCE
819 Fort Street
Sundays, 11 a.m.
Worship and Social Fellowship
Clairvoyance at Every Service
Monday, 7 p.m.-9 p.m.
Healing and Social Fellowship

MENNONITE

SAANICH COMMUNITY CHURCH
990 Falmouth Road—384-8841
10:00 Family Worship
11:00—Bible and Optional Classes
Pastor—G. L. Braun, 477-6111

PAUL SANDBERG
(Second Tenor: "HEAVEN OF REST)
One Evening Only
Friday, October 15 — 7:30 p.m.
at
LAMBRICK PARK CHURCH
1780 Feltham *Don't miss this!* 477-8110

Reformed Episcopal
CHURCH OF OUR LORD
Humboldt and Blanshard St. Victoria, B.C.

Bishop Stacey

11:00 A.M.
MORNING PRAYER
Rt. Rev. Gordon R. Stacey D.D., rector
Assistant Rev. Harry Gleeson 383-4164

ENJOY The
"HAVEN OF REST"
in a
Concert of Sacred Music
at
Metropolitan United Church
1411 Quadra (by kind permission)
SAT., OCT. 16 at 7:30 P.M.
FREE ADMISSION
Come and meet the "Crew of the Good Ship Grace"—direct from Hollywood.
(Heard daily coast to coast)

Child fostering is ages old.
As its joys, sorrows and satisfactions have not changed... neither has its NEED!

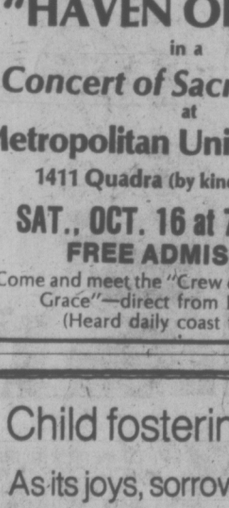

A mother is likened unto a mountain spring,
That nourishes the tree at the root,
But one who mothers another's child,
Is likened unto a water that rises into a cloud
And goes a long distance,
To nourish a lone tree in the desert.
from the Talmud

We'd love to see you at our
FOSTER INFORMATION NIGHT
Date: Wed., Oct. 13
Time: 7:30 p.m.
Place: Lounge
Junction Centre Bldg.
1627 Fort Street
For more info phone: Katie Dunn at 598-5121
Department of Human Resources
—Capital Region

Anglican renewal seminars

An Anglican churchman from England will conduct seminars in church renewal on Vancouver Island from Tuesday until Oct. 20.

Rev. Colin Urquhart, who was born in Twickenham in 1940, was vicar of St. Hugh's, Lewsey, Luton, from 1970 to 1975.

He now is engaged in a full-time travelling ministry, encouraging renewal in England and throughout the world.

He will be at St. Columba's Port Hardy at 7:30 p.m. Tuesday and at the same time Wednesday at St. Peter's, Comox, Thursday at St. Alban's, Port Alberni; Friday at St. Michael and All Angels, Chemainus; Saturday at St. James', Departure Bay.

In Victoria he will be at St. John's Anglican Church, 1611 Quadra, at 7:30 p.m. Oct. 17 through Oct. 20.

Urquhart

UNITED

FIRST UNITED CHURCH
Quadra at Belmont
THANKSGIVING FAMILY SERVICE
"LEAVES AND LIVES"
Rev. Hugh M. Hunter
Church-School students attend first part of service and then proceed to classes.
Toddler and nursery facilities available.

METROPOLITAN UNITED CHURCH
Pandora at Quadra Street
THANKSGIVING SUNDAY
Family Worship
11:00 a.m.
"A GREAT MAN'S GRATITUDE"
Dr. A. E. King
7:30 p.m.
"THANKS BE TO GOD"
Rev. E. Laura Butler
Choir Director: Don Kyle
Organist: Ursula Thomas

CENTENNIAL UNITED CHURCH
Gorge Road and David Street
(Opp. Colony Motor Inn)
Minister: Rev. John Travis
THANKSGIVING SUNDAY
11:00 A.M.
"COUNT YOUR BLESSINGS"
The Minister Preaching
Organist: Mr. Ernest Williams
FRIDAY, OCTOBER 22nd
8:00 P.M.
MUSICAL CONCERT

ST. AIDAN'S UNITED CHURCH
Richmond at Cedar Hill X Road
Ministers: Rev. J. Rae Allan
Rev. Clare Holmes
Music Director: Vera Barclay
Thanksgiving Services
9 a.m. and 11 a.m.
"TO LEAD, TO ACCOMPANY, TO LEARN"
Rev. Clare Holmes
9:30 a.m. All Sunday School Classes
Creche provided at both services.

OAK BAY UNITED
Mitchell and Granite
Minister: Rev. W. Van Druten
Minister Emeritus:
Dr. D. B. Sparling
Organist: R. Kroeger
Youth Director: Ron Fuller
11:00 A.M.
"PRAISE TO GOD"

belmont avenue united church
2023 Belmont at Pembroke 595-4796
Minister: Rev. Robert F. McPherson
11:00 a.m. Morning Service
Sunday School

CADBORO BAY UNITED
2625 ARBUTUS ROAD
Minister: Dr. R. A. McLaren
10 A.M.
THANKSGIVING FAMILY SERVICE
Children Welcome in Church

FAIRFIELD UNITED CHURCH
Corner Moss and Fairfield Rd.
Rev. H. W. Kerley, Minister
9:45 a.m. Family Service
Sunday School
11:00 a.m. Morning Worship

A Warm Welcome for You at
GORDON HEAD UNITED CHURCH
Corner of Tyndall and San Juan
11:10 A.M.
"THANKSGIVING—WOW!!
Creche and Kindergarten
Rev. Franck Patterson, 477-6505

James Bay United
511 Michigan Street
A friendly church serving the whole community since 1891
Rev. R. H. Dobson, Minister
9:30 a.m. Sunday School
Family Service and Bible Study
11:00 a.m.
MORNING WORSHIP

ANGLICAN

christ church cathedral
HARVEST THANKSGIVING
8:00 a.m. Holy Eucharist
9:30 a.m. Family Eucharist
11:00 a.m. Sung Eucharist
5:15 p.m. Family Eucharist
7:30 p.m. Evensong
HARVEST FESTIVAL
Services of National Thanksgiving
WEEKDAYS
Mattins, 9:00 a.m.
Evensong, 5:15 p.m.
Holy Eucharist:
Tues. and Wed., 11:00 a.m.
Thurs., 7:30 a.m., Fri., 12:15 noon
Gallery Singers of Vancouver in Recital
SAT., OCT. 16, 8:30 P.M.

St. John's
QUADRA AT MASON
HARVEST FESTIVAL
8:00 a.m. Holy Communion
9:30 a.m. Family Communion
Sunday School, (Nursery Facilities)
11:00 a.m. Morning Prayer
THURSDAY
10:30 a.m. Holy Communion

St. Alban's
Ryan at Belmont
HARVEST and NATIONAL THANKSGIVING
8 a.m. Holy Communion
11 a.m. Holy Communion and Sunday School
7:30 p.m. Evensong
WEDNESDAY 9:30 a.m.
Holy Communion
Rev. F. W. Hayes

ST. BARNABAS
Belmont and Begbie
THANKSGIVING
7:45 a.m. Mattins and Holy Communion
10:30 a.m. Procession, High Mass
7:30 p.m. Solemn Evensong
HOLY COMMUNION DAILY
Canon B. T. Page, 595-8242

St. Dunstan's GORDON HEAD PARISH CHURCH
Tyndal and San Juan
HARVEST THANKSGIVING
8:00 a.m. Holy Communion
10:00 a.m.-Family Eucharist
Sunday School, Nursery

ST. GEORGE THE MARTYR
Cadboro Bay Road and Maynard Street
Rev. Barry Jenks, 477-0705
8:00 a.m. Holy Communion
9:30 a.m. Family Eucharist and Church School
11:00 a.m. Choral Eucharist
Preacher: Bishop Gerald Burch

St. Luke's
Cor. Cedar Hill and Cedar Hill X Rd.
Rector: The Venerable C.E.F. Wolff
8:00 a.m. Holy Communion
11:00 a.m. Morning Prayer
7:30 p.m. Evensong
Preacher:
The Rev. G. W. Lang

ST. MARY'S
ELGIN ROAD
The Parish Church of Oak Bay
The Ven. Hywel J. Jones
L.Th., Rector
8:30 a.m. Holy Communion
9:30 a.m. Family Eucharist
11:00 a.m. Harvest Thanksgiving
4:00 p.m. Evensong
SUNDAY SCHOOL
11:00 a.m.-All Depts.
THURSDAY
10:30 a.m. Holy Communion

HARVEST THANKSGIVING
Rector:
Canon W. E. Greenhalgh, L.Th.
Assistant:
Rev. David Fuller, B.Sc., M. Div.
8:00 a.m. Holy Communion
9:30 a.m. Family Eucharist
11:00 a.m. Mattins (Nursery) (No Church School)
Preacher: Canon Minto Swan
7:30 p.m. Evensong
THURSDAYS
10:30 a.m. Holy Communion

St. Peter's
ANGLICAN CHURCH
Serving the Lake Hill Community
9:00 a.m. Holy Communion
10:30 a.m. Holy Eucharist
Rev. W. B. Munday, 382-4848

St. Philip's
Neil Street and Eastdowne Road
Rector — Rev. D. Neil Robinson
8:00 a.m. Holy Communion
9:15 a.m. Family Eucharist
11:00 a.m. Morning Prayer
7:30 p.m. All in a Family
HOLY COMMUNION
Wednesday 7:30 p.m.
Thursday 10:00 a.m.

ST. DAVID BY-THE-SEA
5184 Cordova Bay Rd.
Rector: Rt. Rev. R. J. Pierce
8:00 a.m. Holy Communion
9:45 a.m. Mattins
Services of National Thanksgiving
HOLY COMMUNION
1st, 3rd and 4th Sunday

YOUR HOROSCOPE

By SYDNEY OMARR

Astrological Forecast for Sunday, October 10

ARIES (March 21-April 19): Line up priorities; check assets, debits. Be positive about program ambition, goal. Emphasis on organization, knowledge of costs, ability to bring together opposing factions. Relationships are intensified. No halfway, no lukewarm or tepid—now it is all or nothing. Act accordingly!

TAURUS (April 20-May 20): Lunar cycle, aspects are indicative of greater security, a more solid base, ability to reach people with your message, beliefs. Finish what you start. Inject your own personality. Trust judgment, intuition. Family member sings blues. It is temporary.

GEMINI (May 21-June 20): Highlight creativity, imprinting style, getting to heart of matters, emotional and creative expression. Leo figures prominently. If choice is between a trip or visiting one confined to home or hospital, choose the latter.

CANCER (June 21-July 22): You gain benefit of another's experience. One who previously taught you, could make reappearance. Accent on eradicating misunderstandings, lining up priorities, taking steps to make wishes come true. Aquarian could be very much in picture.

LEO (July 23-Aug. 22): Highlight ability to be versatile, to illustrate meanings, to get points across in dramatic, meaningful fashion. Past obligations, work and health necessities govern actions. You deal with the high-and-the-mighty. You get more power, prestige and money.

VIRGO (Aug. 23-Sept. 22): Someone may be deceiving you, perhaps in "playful" manner. Whatever, you're not getting full report or complete story. Accent on long-distance communications, planning ahead, overcoming language barrier.

LIBRA (Sept. 23-Oct. 22): Involvement, achievement, creativity are featured. If single marital status is spotlighted. Married or single, relationships are intensified. Key is to be analytical. Keep on top of situation. Changes could be exciting and swift.

SCORPIO (Oct. 23-Nov. 21): Highlight ability to be diplomatic — your voice 'carries" and people are drawn to you. Key is to let others have their say, especially partner or mate. Be on the alert for subtle hints, signals. Taurus, Libre could figure prominently.

SAGITTARIUS (Nov. 22-Dec. 21): Refuse to be gulled or taken for proverbial ride. Means see people, places, situations as they are, not merely as some would have you see them. Money is involved, albeit in an indirect manner. Protect your interests. Verify agreements. Take nothing for granted.

CAPRICORN (Dec. 22-Jan. 19): This is time to push forward, to illustrate meanings, to make demands, to regard yourself highly, to reject those who would make you second-class in any manner, Your efforts will have impact. Key is to set goals, to organize, to let others know you intend to win.

AQUARIUS (Jan. 20-Feb. 18): What seems to be a "stalling tactic" is temporary. Know it and plan accordingly. Accent on security, property, the way you handle basic issues. Aries, Libra individuals could figure prominently. Build on structure that has been tested for durability.

PISCES (Feb. 19-March 20): Highlight new starts, directness, creativity and self-expression. Ideas receive good reception. You're given fair chance to prove contention. Leo, Virgo and Aquarius figure prominently. Message is received; it is from a relative and more important than might be apparent.

IF OCTOBER 10TH IS YOUR BIRTHDAY you are highly individualistic, creative; you understand love and music. You have scaled emotional heights and have known depths of despair. This has been especially true in 1976 — but as '78 approaches, you prepare for business, emotional accommodation and success. Leo, Aquarius persons figure prominently in your life. October is a very important month for you this year.

Astrological Forecast for Monday, October 11

ARIES (March 21-April 19): Accent on finances, getting rid of expensive procedures, obtaining the most for your money, You could locate lost article. You focus on personal possessions, what is of value and what can be discarded. You could achieve important goal. Libra may be involved.

TAURUS (April 20-May 20): Lunar cycle high — take initiative. Make new starts in new directions. Emphasize personality, personal appearance — wear bright colors. Popularity, creativity are spotlighted. Member of opposite sex is drawn to you and not likely to make a secret of it.

GEMINI (May 21-June 20): Romance, intrigue, glamour, secrets — these are emphasized. You could be temporarily confined. You learn lesson from one who is hospitalized, Aquarius, Cancer and Leo individuals figure prominently. Your hunch pays off — you perceive truth and you'll be stronger for it.

CANCER (June 21-July 22): Good lunar aspect coincides now with friendship, desire, wish fulfillment, profit realized from business enterprise. You will be in mood to celebrate — you have fun at social affair and could meet a very important person!

LEO (July 23-Aug. 22): Face issues as they exist — be specific about needs, expectations. Check details. Revise, review and define — take nothing for granted. Professional superior cold be grading your performance." You have opportunity for promotion.

VIRGO (Aug. 23-Sept. 22): Travel, writing, receiving long-distance calls — these could be on agenda. Be analytical. Piece together clues and you'll come up with complete story. Member of opposite sex figures prominently. Gemini is very much in picture.

LIBRA (Sept. 23-Oct. 22): Delve beneath surface indications — money as it affects partnership, marital status figures in picture. If persistent, you learn answers to dilemma. You could strike pay dirt. You find that "special person" responds to you and expresses love.

SCORPIO (Oct. 23-Nov. 21): Lie low — play waiting game. You may not be seeing picture in focus, hearing story in sync — take time to remake, revise, review. Accent legal affairs, contracts, partnership, marriage. Aura of glamour is present. Don't reveal all. Discretion is necessarp.

SAGITTARIUS (Nov. 22-Dec. 21): Organize, get house in order — refuse to be pushed, cajoled or intimidated. If you handle basics, the rest will fall into place. Capricorn, Cancer individuals figure prominently. Member of opposite sex tells you that you're wonderful — and means it!

CAPRICORN (Dec. 22-Jan. 19): Your "vibrations" are strong — more persons become aware of you — you have presence, aplomb and appeal. Accent on personal magnetism, affairs of heart, popularity, children. Aries, Taurus and Libra persons could figure in important ways.

AQUARIUS (Jan. 20-Feb. 18): Direct questions now bring necessary information. Applies especially where security, home, property values are concerned. Emphasis on closing a transaction, getting on a more solid base. Older invidual is involved.

PISCTS (Feb. 19-March 20): You gain a better sense of direction. You find that close neighbors, relatives are part of picture, more so than at most times. You could be performing, carrying messages, interpreting dreams. You're busy but there is an underlying purpose to activities — and you are aware of it.

If October 11th is Your Birthday: You are intuitive, a natural teacher, a visionary, musical, sensitive, artistic, moody. You don't appeal to all, but those who care are apt to be loyal. September was outstanding where responsibility and accomplishment are concerned. If single, marital status is due to change. New start, fresh contacts indicated for November. Aquarius, Cancer and Leo persons play inportant roles in your life.

LITTLE PEOPLE'S PUZZLE

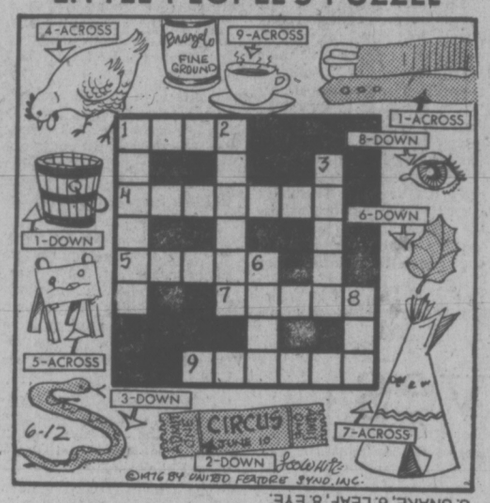

ANSWERS: Across—1. BELT, 4. CHICKEN, 5. EASEL, 7. TEPEE, 9. COFFEE. Down—1. BUCKET, 2. TICKET, 3. SNAKE, 6. LEAF, 8. EYE.

WEEKLY PUZZLE

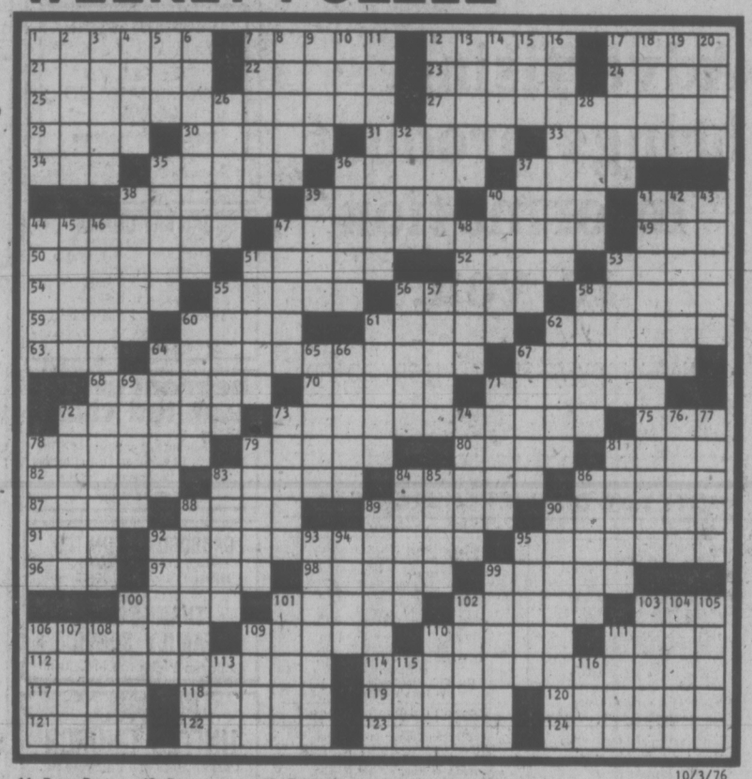

10/3/76

ACROSS

1 Rebounds
7 Small shoot
12 Pub game
17 Group of followers
21 Orbit far point
22 Cockatoo
23 Derived from oil
24 Elaborate melody
25 Miraculous
27 Warlock's trade
29 Indian
30 Of birds: var.
31 Penates' partner
33 Capes for pontiffs
34 Atop, to poets
35 Boulder
36 Late singer Bobby
37 Thin strip of wood
38 Descends in flakes
39 Puerto Rican port
40 Liquefy
41 Dunk, as a doughnut
44 Elements
47 Future predictors
49 Swiss canton
50 Wisecracks off the cuff
51 Microbes
52 Baden and Ems
53 Short trip
54 Iranian currency
55 Goddess of vegetation
56 Romp
58 Paragon of whiteness
59 Plaster top of a room
60 Gaucho's item
61 Ennuye
62 Derides
63 Cont.
64 Miracle workers
67 Newspaper publisher
68 Swerved
70 Morning song
71 Scoundrel
72 Pickled
73 Incantation
75 Tax org.
78 Egress
79 Pungs
80 Large land mass
81 Traffic sign
82 Accumulate
83 Oodles
84 Ism
86 Biblically yours
87 Mr. Kelly
88 God with a magic hammer
89 St. Louis nine
90 Electron tube
91 Catchall abbr.
92 Miracle working
95 Keened
96 John or Jane
97 Haft
98 Round hill: Sp.
99 Cotton compressor
100 Kind of prediction
101 Charon's craft
102 Juice from a press
103 Burrows or Beame
106 Climb
109 Eagle's nest
110 Beet or maple
111 Too bad!
112 "That old — has me..."
114 Voodooists' relatives
117 Frolic
118 It. river
119 Character item
120 Character
121 Rams' mates
122 Lunchtimes
123 Fills to the brim
124 Tried

DOWN

1 Portland's bay
2 River to the Orinoco
3 Cowhand, at times
4 Molding
5 Sea: Fr.
6 Church and Bible
7 Silky cloths
8 Trim
9 Hard to find
10 Writer Levin
11 Beau Brummels
12 Gifts of a kind
13 Stranger
14 Soaks
15 Twitch
16 Learned ones
17 3.086 gr.
18 River to the Caspian
19 Birth to death
20 Makes lace
26 Deposes
28 Crops
32 Fiend or duke
35 Uppity ones
36 Sentences
37 Cut
38 Moonshine apparatus
39 Ostiole
40 Did office work
41 Belief inconsistent with science
42 Become adjusted
43 Blood units
44 Travesty
45 So long
46 ESP
47 Pinnacle of ice
48 Tremulous
51 Cold
53 Dinah of song
55 Put into symbols
56 Droll
57 Hippodrome
58 Staircase: It.
60 Flat cap
61 Gr. letters
62 Sawlike part
64 Waiters' offerings
65 Sink deeply: var.
66 Ointments
67 Wont
69 Irregular
71 Decorative containers
72 Revived
73 Tocsin
74 Fine's partner
76 Kind of script
77 MPH or RPM
78 Carried on
79 Reconnoiter
81 Cook eggs, in a way
83 Oil source
84 Linger
85 Hence
86 Closer to reality
88 Theme or out
89 Alternating and direct
90 Prejudice-free
92 Office maxim
93 Fines
94 Rounded moldings
95 Title of address
99 Fanatics
100 Orlop and poop
101 Simulate
102 Nobel Prizewinner
103 Northern native
104 Wilkes- —
105 Chariot of old
106 Showing mastery
107 Cabbage dish
108 Watchful attention
109 Exchange premium
110 Beat it!
111 Bible book
113 Stir
115 Important time
116 Scotch refusal

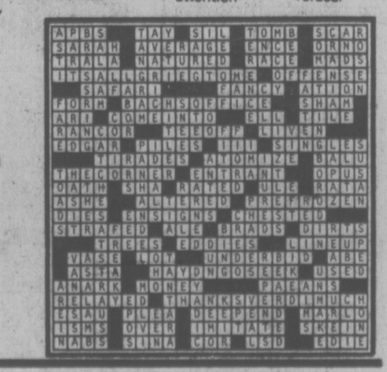

DUMPLINGS

HAGAR

PEANUTS

BROOM-HILDA

MISS PEACH

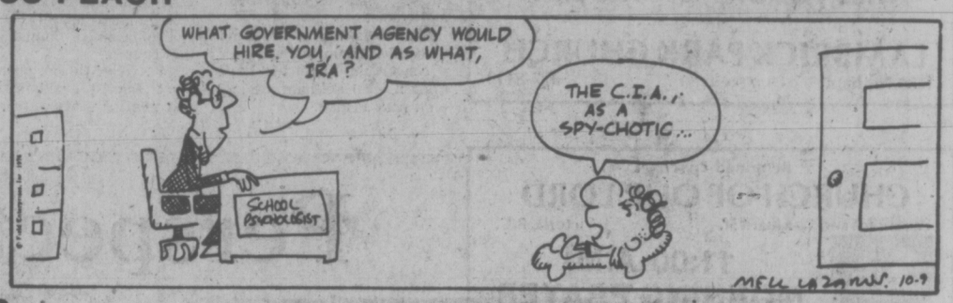

B.C.

WIZARD OF ID

APARTMENT 3-G

NANCY

MARK TRAIL

CHESSMASTER

By George Koltanowski
International Chess Master

PROBLEM
By V. Tchepynyi, USSR
BLACK: 7

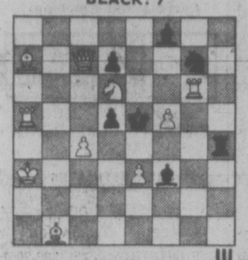

WHITE: 10
White to play and mate in two moves. Solution below.

★ ★ ★

OLYMPIC CHESS TRAP
Lugano, 1968
WHITE: A. Gibbs, Hong Kong
BLACK: L. Schmidt, West Germany

1	P-K4	N-KB3
2	N-QB3	P-Q4
3	PxP	NxP
4	N1-K2	N-QB3
5	P-KN3?	B-N5
6	B-N2	N-Q5
7	BxN?	QxB
8	P-B3 (a)	QxP
9	R-B1	Q-N7
10	Resigns	

(a) Naturally if 8. NxQ, then there follows 8. . . . N-B6ch, 9. K-B1, B-R6 mate.
Moral: Poor development pays no dividends.

★ ★ ★

BEWARE THE VETERAN
Played in the London Invitational, 1973
WHITE: Ernest Klein
BLACK: Jack Kinlay

1	P-Q4	N-KB3
2	P-QB4	P-B4
3	P-Q5	P-K3
4	N-QB3	PxP
5	PxP	P-Q3
6	P-K4	P-KN3
7	N-B3	B-N2
8	B-K2	O-O
9	N-Q2 (a)	P-QR3
10	P-QR4	N1-Q2
11	O-O	Q-B2
12	Q-B2	N-K1
13	N-Q1	P-N3
14	N-K3	R-N1
15	R-N1	P-QN4 (b)
16	P-QN3	N1-B3
17	B-N2	R-K1
18	PxP	PxP
19	QR-K1	Q-N3
20	K-R1	B-N2
21	P-B4	R-K2 (c)
22	B-KB3	R-1K1
23	Q-B1	R-R1
24	P-KN4	P-R3
25	N-Q1	P-B5
26	PxP	N-B4
27	N-B2	R-R7
28	P-N5	RPxP
29	KBPxP	RxB!
30	PxN!	BxBP!
31	P-K5!	RxN!
32	PxB!	RxR
33	QxRK1	N-N6
34	Q-K8ch	K-R2
35	QxPch	K-R3
36	R-KN1	Resigns (d)

(a) At 63, Ernest Klein was the oldest competitor and for the past 22 years, since the British Championship of 1951, had disappeared from the chess scene. It is interesting to see how Klein handles the Modern Benoni Defense!
(b) Achieves his goal (P-QN4) but at great loss of time.
(c) Should have played 21 . . . P-B5 immediately here.
(d) Mate cannot be stopped. Black sold his hide dearly.

★ ★ ★

TIGHTROPE GAME
Game played in the 1975 Hoogoven event, Wyk Van Zee, Holland
WHITE: Walter Browne, USA
BLACK: N. Sosonko, Holland

1	P-K4	P-QB4
2	N-KB3	P-Q3
3	P-Q4	PxP
4	NxP	N-KB3
5	N1-B3	P-KN3
6	B-K3	B-N2
7	P-B3	N-B3
8	Q-Q2	O-O
9	B-QB4	B-Q2 (a)
10	O-O-O	Q-N1 (b)
11	B-N3	P-QR4
12	P-QR4	R-B1
13	N4-N5	N-QN5
14	K-N1	P-Q4 (c)
15	PxP	BxN
16	B-KB4	RxN (d)
17	BxQ	RxB6 (e)
18	B-K5 (f)	B-Q6
19	PxB	N3xP
20	BxB	KxB (g)

(a) After the losses of Korchnoi with Black with the Dragon variation of the Sicilian against Karpov, it is surprising to see Sosonko, an ex-Russian now living in Holland, use this variation. The continuation shows that he had prepared himself well in this line.
(b) This is new. Usual is 10 . . . Q-R4.
(c) The start of a fancy tightrope walk!
(d) Queen, Rook and Bishop are in take. Start analyzing!
(e) Threatens 18 . . . RxPch.
(f) If 18. PxR, B-Q6ch; 19. K-R1 (Not K-B1 as there follows 19 . . . N-R7 mate) 19 . . . N-B7ch, with a perpetual check in mind.
(g) Here Black offered White a draw. Browne had 55 minutes on his clock, took 35 minutes to think it over, and decided to accept a draw. The two Knights cannot be dislodged. Black certainly deserves an honorable mention for a splendid and daring play.

★ ★ ★

The solution to the problem above is: 1. Q-B5, BxN; 2. QxB mate; or 1. . .NxP; 2. N-B7 mate; or 1. . .B-K5; 2. Q-Q4 mate; or 1. . .R-K5; 2. QxP mate; etc.

HOROSCOPE

By SYDNEY OMARR
Astrological Forecast for Tuesday, October 12

ARIES (March 21-April 19): Joy comes through exchange of ideas, short trip to out-of-way place, opening lines of commupication with close neighbors, relatives. You could be in love, alive, vital. Be independent, creative and get to heart of matters. Leo, Gemini and Aquarius figure in picture.

TAURUS (April 20-May 20): Money picture is bright. You get bargain, you earn more, get more plaudits for efforts Collect, consolidate, refuse to sell yourself short. Rise above red tape, petty details, jealousies. Teach and you also will learn.

GEMINI (May 21-June 20): Cycle is such that you make gains, progress, become confident, popular, versatile. Timing improves; element of "luck rides with you. Make personal appearances. Purchase apparel. Emphasize personality. Be direct — maintain self-esteem. Another Gemini — and a Sagittarian — could figure prominently.

CANCER (June 21-July 22): You get work done, basic issues sorted; you gain self-understanding. Secret fears, doubts can be pushed aside. Review and rebuild. Concentrate on what is, not what you wish — steer clear of one who touts something for nothing. You receive special commendation.

LEO (July 23-Aug. 22): Accent on romance, creativity, friendship, the blending of desire into reality. Gemini, Virgo individuals could play key roles. You are able to test, deduce, analyze. Member of opposite sex makes you feel more alive.

VIRGO (Aug. 23-Sept. 22): Emphasis on accomplishment, ability to favorably impress superiors. Business prospects are excellent. One you love makes major concession. Be receptive. Home life improves. Petty bickering can be erradicated.

LIBRA (Sept. 23-Oct. 22): Good lunar aspect coincides now with journeys, education, communication, publishing. Pisces, Virgo persons are in picture. You are prescient. You sense what is to occur — and you can do something about it.

SCORPIO (Oct. 23-Nov. 21): Financial prospects improve, especially where partner or mate is involved. You find that you're able to "cash-in" in hints, tips and other knowledge. Organize priorities — accept added responsibility. If single, you could be making marriage plans.

SAGITTARIUS (Nov. 22-Dec. 21): Public acceptance of your proposals will increase. Those who opposed could be transformed into allies. Legal picture is brighter. Marital, partnership situation improves, is stronger and you are happier as result. Dealings with law, attorneys proves beneficial.

CAPRICORN (Dec. 22-Jan. 19): Health, employment areas are accented and you could have reason to be optimistic. You get second chance, opportunity to begin anew, to imprint style, personality. Bring forth creative resources. Stand tall for beliefs, principles. Leo, Aquarius could figure prominently.

AQUARIUS (Jan. 20-Feb. 18): You have chance to express, create — and to love. Wishes come true, vitality returns. Personal magnetism soars. Young persons support you. Hunches pay dividends. You know what should be done — and you know you're capable of doing it.

PISCES (Feb. 19-March 20): You have more confidence — You have more fidence — you're assured of support from those in authority. Highlight versatility, ability to expand horizons. Gemini, Sagittarius figure prominently. What seemed an obstacle no longer exists. Know it and get rid of any fear of it.

IF OCTOBER 12TH IS YOUR BIRTHDAY you have fine sensé of humor, are very conscious of physical appearance, love to eat, travel. Gemini, Sagittarius persons play important roles in your life. August was most significant — you take journey in December. This month, October, you meet new people, make contacts, assert independence, could fall in love.

A Terrific Beginning!
TO A LIFETIME OF COMFORT and HAPPINESS

The European Elderdown Shops
1728 Douglas St.
Victoria, B.C. 384-0133
4781 Kingsway St.
Burnaby, B.C. 437-9333
"THE CONTINENTAL QUILT AND DOWN PILLOW SPECIALISTS"

10-9
FULL BANQUET FACILITIES
For Weddings, Christmas Parties or any special occasion, first class accommodation for groups of 30 to 150 people.
CALL
AL TABOR
MANAGER
the Wilson MOTOR Inn
385-6787
850 BLANSHARD ST.

FORMAL WEAR 76

Over 64 Styles
To choose from
Tom Price
FORMAL WEAR RENTALS
714 VIEW
(Upstairs The Clothes Hanger)
384-4721
10-9

CAPITAL SUPER FOODS
50 WEST BURNSIDE
OPEN DAILY 9 TO 9
5124 CORDOVA BAY RD.
Cordova Bay Plaza
OPEN MON., TUES., WEDS., SAT. 9 to 6: THURS., FRI. 9-9; SUN. 11-5
We reserve the right to limit quantities.
Prices Effective: Oct. 10, 11, 12, 13
OPEN THANKSGIVING DAY, OCT. 11
BURNSIDE STORE, 9 to 9
CORDOVA BAY STORE, 12 to 6
No. 1 READY TO EAT HAM WHOLE OR SHANK lb. 99¢ BUTT lb. 1.04
FRESH MEATY BEEF SHORT RIB lb. 79¢
BREAKFAST DELIGHT BACON 1-lb. vacuum pack 1.49
FRESH HAM STEAK lb. 1.49
LIBBY'S HARVEST SALE
TOMATO JUICE 48 oz. 59¢
WINE SAUERKRAUT 32 oz. 65¢
DEEP BROWNED BEANS WITH PORK IN TOMATO SAUCE 14 oz. 2/79¢
SPAGHETTI IN TOMATO SAUCE WITH CHEESE 14 oz. 2/69¢
TINY WHOLE BEETS 10 oz. 3/79¢
RED KIDNEY BEANS 14 oz. 3/$1
PEACHES 14 oz. 2/79¢
ZOODLES IN TOMATO SAUCE 14 oz. 2/75¢
CARNATION COFFEE MATE 18 oz. Bonus Pack 1.19
CARNATION 2% MILK Tall Tin 3/$1
REYNOLDS' FOIL WRAP 18"x25' 89¢
NO. 1 DOLE BANANAS 5 LBS 1.00
MEDIUM ONION 9¢ lb.

Engagements, Weddings and Anniversaries

♥ ♥ ♥

Engagements

♥ ♥ ♥

Wilson—Shaw
Mr. and Mrs. R. Wilson, 4384 Northridge Crescent, Victoria, B.C., are happy to announce the forthcoming marriage of their eldest daughter Debbie Lynne, to Mr. James Richard Shaw, eldest son of Mr. and Mrs. Bernard Shaw, Aylesbury Buckinghamshire, England.
The wedding will take place Saturday, April 23, 1977 in Victoria, B.C.

♥ ♥ ♥

Colclough—Orme
Mr. and Mrs. Frederick Colclough of 1637 Amphion St., are happy to announce the forthcoming marriage of their youngest daughter Debra Lea, to Mr. John Patrick Orme, son of Mr. and Mrs. Eric Orme, 4036 Hollydene Place.
The wedding will take place on Saturday, October 16, 1976, Rev. P. Ross officiating.

♥ ♥ ♥

Revie—Jensen
Mr. and Mrs. Andrew Revie of R. R. 2, Glacier Road, Courtenay, B.C. are pleased to announce the engagement of their only daughter Janet Ellen, to Mr. Jorn Jensen of Victoria, son of Ms. Anna Jensen of Videbaek, Denmark.
The wedding will take place in Courtenay. Further arrangements will be announced at a later date.

♥ ♥ ♥

Weddings

Goldsmith—Weber
Reverend H. M. Hunter officiated at a double-ring ceremony in First United Church on August 14, 1976, at 7:30 p.m. when Gloria Jean, daughter of Mr. and Mrs. Ernie Weber, exchanged vows with Donald Leslie Goldsmith, son of Mr. and Mrs. Jack Goldsmith, Sidney.
Given in marriage by her father Gloria was a radiant bride in her wedding gown of silk sheer and Chantilly lace. The Edwardian style gown with its lovely shepherdess sleeves, featured the Chantilly lace on the high collar, bodice and on gown's full skirt which swept into a long train at the back. Iridescent sequins shimmered from the lace. A wreath of silk flowers and pearls held a veil of illusion tulle edged in the same lace. She carried a bouquet of 32 tiny red roses and baby's breath. Gloria was attended by Mrs. Noreen Lamb, Mrs. Barbara Dobie, sister of the bride, and Mrs. Grace Groves, all attired in powder blue floor length gowns in empire styling, and carried bouquets of blue and white daisies and baby's breath. Mr. Joe Spiller attended as best man and the ushers were Messrs. John Dobie and Ken Goldsmith, twin brother of the groom.
The reception was held at the Esquimalt Recreation Centre, with music supplied by "Storm". An attractive 3 tiered wedding cake centred the bridal table, and featured a cascading water fountain at the base. Mr. Norm Taylor proposed the toast to the bride. Pearl Williams was in charge of the Guest Book. Out of town guests were from Winnipeg, Salmon Arm, Kamloops, Kelowna, Williams Lake, Vancouver, Duncan and Cowichan Station.
After the reception, Gloria and Don left for a honeymoon to Acapulco, Mazatlan and Puerto Vallarta. For going away, the bride chose a two piece red and white ensemble with matching accessories. The bridal couple now reside in Victoria.

♥ ♥ ♥

Troxell—Helliesen
Rev. Trefor Williams officiated at the double ring ceremony in St. Martin In the Fields Church on August 7, 1976, when Shelley Mary, daughter of Mr. and Mrs. W. J. Helliesen, exchanged wedding vows with Gary Laurence Troxell, son of Mr. and Mrs. Laurence Troxell. Yellow, coral and gold flowers decorated the church for the occasion.
Given in marriage by her father, the bride was a picture of loveliness in her exquisite gown of peau de soie and Alencon lace. The Elizabethan styled gown featured the lovely lace on the fitted bodice with its portrait neckline, and on the pretty shepherdess sleeves. The bouffant skirt, overskirts of taffeta and net, was edged with deep lace appliques with a ruffled flounce all around the hem, which swept into a cathedral train at back. A capulet of Guipure lace flowers embossed with tiny pearls and crystals, held her four-tiered veil of illussion tulle sprinkled with pearls. She carried a colonial bouquet of Jack O'Lantern roses and baby's breath. Maid of Honour Mrs. Carolina Hass, bridesmaids Mrs. Joanne Phillips and Ms. Carleen Forgie, wore identical gowns of aquamarine blue with matching wreaths of silk flowers and tulle in their hair. They carried bouquets of yellow carnations. The groom, handsome in his black tuxedo, was attended by Cornelies Voordwinde as best man, Bertus Voordwinde and Peter Scheecht as ushers, who wore dark green tuxedos. The mother of the bride chose a floor length gown of aquamarine blue chiffon and polyester, and a white rose corsage. The groom's mother wore a floor length gown of pink floral silk organza, with a pink rose corsage. The couple left the church to the familiar Bridal March played on the organ by Mrs. Rodgers, and to the chiming of the church bells.
The reception was held in the spacious home gardens of "Runnymede" in Oak Bay, where a smorgasbord dinner was served. Grace was said by Mr. Glyn Jones. M.C. was Mr. William Nicholson, a longtime friend of Shelley and her family, who also proposed the bridal toast. The bride's table was centred with a 3 tiered white wedding cake decorated in yellow and coral roses, and featured a fountain of cascading water decorating the base of the cake. Each individual table was centered with miniature baskets of flowers in the colour theme of the yellow, coral and gold tones. Music for dancing was played on the console organ by Mrs. Eleanor Kent. Lynda Nicholson was in charge of the Guest Book.
Following the reception, the young couple left for a honeymoon trip to Disneyland, California. For her going away outfit, Shelley chose a white full length gown with matching jacket, topped with a nile green silk jersey cape, and complemented with a red carnation corsage.
Mr. and Mrs. Troxell are making their home in Victoria.

♥ ♥ ♥

Crow—Robbins
DAUGHTER OF PIONEER FAMILY WEDS AT ST. MARY'S
Member of a pioneer Victoria family, Miss Susan Elizabeth Robbins, daughter of Jack and Claudia Robbins, 3045 Henderson Road, was united in marriage in a beautiful summer wedding to Mr. Albert Wilson Crow, son of Ron and Ruth Crow, 2275 Lansdowne Rd., on Saturday, August 14, 1976, at 2:30 p.m. in St. Mary's Anglican Church, Victoria. On her maternal side, the bride is the great-great-great granddaughter of Capt. William McNeil of the historic steamship Beaver. Rev. R. O. Wilkes officiated.
The radiant petite bride, given in marriage by her father, wore a gown of silk jersey over taffeta with a fitted bodice, high neckline, bishop sleeves, and a jewelled cummerbund. A cathedral veil misted from a high jewelled headpiece and trailed over the full train. Her attendants were Shaaron Pearce, sister and matron of honour, Maureen Thomson, Lynda Hind, Bev. Smith and Cathy Owens. They were identically attired in floor length A-line pink silk dresses. Flower-girl Charmaine Pearce and ring-bearer Darren Pearce were dressed in all white. Richard Crow, brother of the groom, was best man, while Barrie Pearce, Wayne Morson, Bill Thomson and Terry Hind, all attired in 3-piece blue tuxedos, acted as ushers.
At the reception held at the Oak Bay Beach Hotel, Mr. John Bayne proposed the toast to Susan. Gloria Morson attended the Guest Book.
For travelling to Qualicum, Susan chose a baby blue ultra suede skirt and jacket with matching blue accessories. Mr. and Mrs. Crow are now happily residing in their Victoria Mortimer St. home. The bridal couple wish to thank all their family and friends who participated in their wedding plans.

Thomas—Botting
St. Mary the Virgin Church at Oak Bay was the scene of a very pretty summer wedding recently when Bridget Nan Botting, the only daughter of Major and Mrs. William Botting, 620 Newport Ave., became the bride of Sub-Lieutenant James Michael Thomas, Royal Canadian Navy, younger son of Mr. and Mrs. Thomas of Hamilton, Ontario.
The bride, given away by her father, wore a white floor length organdy gown, with a sheer tulle veil. She carried a bouquet of shell pink roses, stephanotis and baby's breath. The attendants were Miss Shirley Bauer and Mrs. Janice Alcock. They wore dotted organdy gowns in yellow and pink and wore circlets of roses in their hair. They carried rosebuds bouquets entone. The Groom's best man was Sub-Lieutenant Thomas Tober and usher was Sub-Lieutenant Kevin Burke. The bride's brothers Richard and Geoffrey, were assistant ushers.
Following the afternoon reception at the Victoria Golf Club, the young couple left for Ontario, and then to Plymouth, England, where they will reside for the next eight months.

♥ ♥ ♥

Masterton—Cool
On September 17, 1976, in St. Andrew's Presbyterian Church, Beverley Marie, the only daughter of Mr. and Mrs. H. J. Cool, became the bride of Mr. George Ernest Masterton, only son of Mrs. George Masterton, and the late Mr. George Masterton. The double ring ceremony was performed by Rev. B. Molloy.
The bride, given in marriage by her father, wore a white floor length gown of silk organza, over taffeta. The high neckline and fitted bodice were adorned with Chantilly lace with touches of Diamante. The gown was accented by a full train swept from the back. A long cathedral veil of silk illusion banded with matching Chantilly lace, misted from a face framing headpiece of lace and diamante. The bride's bouquet consisted of red roses, baby's breath and stephanotis. Maid of honour, Miss Lynn Lawrie, bridesmaids, Mrs. Jean Pincombe and Miss Nancy Clark, wore identical floor length gowns of pink chiffon with white daisies and matching white hats. Their bouquets were pink carnations with white daisies. The flower-girl Miss Tina Gregory-Allen carried a basket of pink carnations and white daisies. The groom, best man, Mr. Ted Pincombe and the ushers Mr. Donald Cool, brother of the bride, and Mr. Bill Gregory-Allen, were dressed in white jackets with black pants.
The reception was held at Tally-Ho Travelodge. Dancing was enjoyed by all to Denny's Canned Music. The toast to the bride was given by Mr. William Cool, uncle of the bride. Out of town guests were from Vancouver and UP-Island. For a going-away outfit, the bride chose a dark blue wool suit and white orchid corsage.
After a short honeymoon in Parksville, the couple now reside in Victoria.

♥ ♥ ♥

Gross—Papuschak
Gaetz United Church in Red Deer, Alberta, was the scene of a double ring ceremony on September 18, 1976, when Elaine Helen, daughter of Mr. and Mrs. Archie Papuschak of Lacombe, Alberta and formerly of Victoria, exchanged vows with Walter Gross.
The bride, given in marriage by her father, was lovely in a beautiful white gown made by her mother. She carried a bouquet of red roses. Maid of Honour Carol Smith, cousin of the bride, and Debbie Brenton wore full length blue gowns. Allan Bryne and Darrell Papuschak attended the groom.
The reception was held at the Memorial Centre in Lacombe, with many out of town guests attending. Alex Turner of Qualicum Beach, B.C., uncle of the bride, proposed the toast.
After a honeymoon trip to Victoria, the couple are now residing in Duffield, Alta.

♥ ♥ ♥

Dobbyn—Saari
Mr. and Mrs. Eric M. Saari of Hope, B.C. take pleasure in announcing the marriage of their daughter Catherine Ann, to Mr. Larry William Dobbyn, son of Mr. and Mrs. Clarence Dobbyn of Victoria. The wedding took place on Friday, the first of October, 1976.
Larry and Cathy welcome friends to their new home at 3316 Cedar Hill Road.

♥ ♥ ♥

Evans—Gall
Jessie Gall and Joe Evans wish to announce to their friends and all their acquaintances that we were married at a private nuptial mass conducted by Rev. Father W. J. O'Brien on September 30, 1976.

♥ ♥ ♥

Anniversaries

Barrie 50th
Mr. and Mrs. Robert Barrie, 4134 Bremerton St., Victoria, will celebrate their golden wedding anniversary, October 18, 1976. The couple were married in First United Church, Fitzwilliam St., Nanaimo.
Mr. Barrie came from Scotland in 1908. He was an employee of C.I.L. James Island for 33 years, retiring in 1967. Mr. and Mrs. Barrie resided on James Island for 15 years. Mr. Barrie was also President of Victoria Labour Council from 1957 to 1967. Mrs. Barrie came from Scotland in 1910. She is the former Rose Knight, eldest daughter of the late Mr. and Mrs. Jas. Knight of Nanaimo. The couple have two daughters Mrs. Walter (Flora) Ivany, Beloeil, Quebec and Mrs. Howard (Anne) Smillie, Victoria, B.C. There are eight grandchildren.
A reception for family and friends will be held October 17, at Union Centre, 2750 Quadra St., Victoria from 2-5 p.m. No gifts.

Vater 50th
Mr. and Mrs. Charles Vater will be celebrating their Golden Wedding Anniversary on October 16, 1976 at their home at 992 Haliburton St., Nanaimo. Friends and relatives are invited to Open House from 2-4 p.m. and 8 p.m. on, and will be welcomed by the Vaters', their son and his wife Mr. and Mrs. C. R. Vater, and their daughter and her husband Mr. and Mrs. M. J. Pretty, all of Victoria.
The Vaters were both born in Nanaimo, and were married on October 13, 1926 by Reverend S. Ryall in St. Paul's Church, Nanaimo. They resided in Chemainus until 1942, then moved to Victoria where Mr. Vater worked at Yarrow's until 1947. They then owned Vater's Grocery on the corner of Government and John Street for 20 years before retiring to Nanaimo. They have two grandchildren Teresa and David Pretty.
A trip to Hawaii at the end of October is planned by the honored couple.

Rates for publication of Wedding, Engagements and Anniversary notices with or without pictures, available on request from the Advertising Department. (Special forms to assist you in writing copy also available). Copy for weekend editions should be in the Victoria Press office no later than 5 p.m. the Wednesday prior to publication date.
For next weekend only, not later than 5 p.m. Tues., Oct. 12.
BUSINESS OFFICE OPEN
8 a.m. to 5:30 p.m.,
Monday to Friday
(Closed Saturday and Sunday)

386-2121
Monday through Saturday
8 a.m. to 6 p.m.

CLASSIFIED ADVERTISING

Vancouver Island's Largest Shopping Centre in Print

386-2121
Monday through Saturday
8 a.m. to 6 p.m.

4 BIRTHS

PAUL — Born to Edward and Pauline on October 1, 1976, at Royal Jubilee Hospital, a boy, Edward William David, 7 lbs. 13 ozs. A brother for Dawn and Stephanie, thanks to Dr. Rasmussen and maternity staff.

DEATH and FUNERAL ANNOUNCEMENTS DIRECTLY FOLLOWING CLASSIFIED

14 ANNOUNCEMENTS

B.C. FERRY WORKERS, UNLIcensed. Marine Services General urges all ferry workers to attend the meeting at Sansche Hall at 5 a.m. on October 14 and the rally organized for Victoria at 10:30, to proceed from the City Hall to the Parliament Buildings.

15 COMING EVENTS and MEETINGS

ATHLETIC BINGO
Every Wednesday
1600 QUADRA AT PANDORA
EARLY BIRD 7 P.M.
$1,600 Paid Out Last Week
Jackpot Now $280
FREE BUS TO CITY CENTRE

Army, Navy and Airforce BINGO
EVERY SUN.
1600 QUADRA ST.
THE QUADRA REC CENTRE
GROUND LEVEL FLOOR IN USE
EARLY BIRDS 6:30 P.M.
20 MAIN GAMES
2nd JACKPOT $200
1st JACKPOT $100
No Games under $20
5 EXTRA GAMES
FREE BUS TO TOWN
IN AID OF JUVENILE SPORTS
VETERANS BENEFITS
SENIOR CITIZENS HOUSING

ESQUIMALT LEGION BINGO
622 Admirals Rd.
Every Sunday:
EARLY BIRD 1 P.M.
REGULAR 1:30 P.M.
$1 admission or 6 cards for $2. 5 extra games 5 for $1. Everybody Welcome.
FREE BUS TO TOWN

DOLPHIN FOOTBALL BINGO
Esquimalt Legion
Admirals Rd.
Every Sun. Nite
6 Cards $2
Early Bird Games.
6:30 P.M.
Regular Games 7 P.M.
5 Extra Games
25c per card
Good Neighbor Games
Free Bus to Town
Proceeds in and of
Minor Football

BINGO
GORGE SOCCER BINGO
EVERY MONDAY
ST. JOSEPH'S HALL
745 W. BURNSIDE
479-7413
FIVE EARLY BIRD GAMES, 7 P.M.
20 Games
Good Neighbors and Bonus Games
$20 - $25 Games
Plus min. Jackpot $100
5 Extra Games

CRAIGDARROCH CASTLE
1050 JOAN CRESCENT
Weekdays, Sat. 9 a.m.-9:15
Sundays 9 a.m.-8:15 p.m.
Donations to Castle Society for Restoration. Please be generous, the Castle depends on you.

FOR YOUR GROUP OUTING
Charter a B.C. Hydro bus
THE FUN WAY TO GO
39 to 53-passenger
DELUXE COACHES FOR LONG DISTANCE TRIPS
PHONE 382-6161.

RENO!
$200 A COUPLE
Includes hotels, some meals, lots of fun items! Bus from Victoria, 24 Oct. Contact Trafalgar Legion, 1417 Broad. 384-6714.
ROOM FOR 12 MORE COUPLES

BINGO
Non-status Indians, Langford Legion, Station Rd., Monday, 7:30 p.m. Early Bird Games start at 7.
NO GAMES LESS THAN $25
6 cards $2. Extra cards 25c. Everyone welcome.

HAM AND TURKEY BINGO
Saturday, October 9th, 8 p.m.
Prospect Lake Community Hall, Sparton Rd.

GENERAL STRIKES
and Wage Controls
SOCIALIST PARTY OF CANADA
Speakers' Corner
Beacon Hill Park
Sunday, Oct. 10th 2:30 p.m.
Weather permitting

15 COMING EVENTS and MEETINGS

FLEA MARKET
SANSCHA HALL — SIDNEY
Pat Bay Hwy. and Beason Ave.
Thousands of useful items and treasures, old and modern. Interest for all.
Sunday, Oct. 17, 9:30 a.m. to 4:00 p.m.
ADMISSION 25c
RESERVATIONS — 656-3082

FERNWOOD COMMUNITY meeting to be held at Fernwood Community Centre 1294 Gladstone Ave., Oct. 13, time 7:30 p.m., topic, the concept of an urban village.

YW-YMCA PROGRAMS IN COLwood; pre-school gym, youth creative dance and judo, and ladies exercise program, 8 sessions, $12. Call for details, 478-4888.

MYSTERY TOURS
Leaves V.I. Coach Lines depot every Sunday at 1:30 p.m. Return 5 p.m. $4.50 includes tea, 385-4411.

FEMAL SEXUALITY WORKshop for women. Four Mondays, October 18-Nov. 8. Leader: Barbara Pendergast, 479-8587.

REGULAR SATURDAY OLDTIME dance, 9-12, Columbian Orchestra, St. Albans Hall, coffee, 479-8803.

BOOKS! S.P.C.A. FALL SALE. Stall 14, Hillside Mall, Wed., Oct. 13.

20 LOST and FOUND

PLEASE
REWARD $100 — HELP ME find my ring "TRADITION", 10-karat white gold, amethyst, 2 diamonds. From A & W Esquimalt office. Mail to A & W Esquimalt.

LARGE MALE TABBYCAT, black and white markings. Quadra and Empress area. $10 for information leading to his whereabouts. 384-5282.

LOST FORM MT. DOUGLAS High School, gold 10-speed, boy's bicycle. Reward offered for information or return. Phone 592-9549 or 382-3601.

LOST: LADY'S GOLD WEDDING ring, "adoration". In Shelbourne Plaza, Shop-Easy grocery store or Jordan's Carpet store on Pandora. Please phone if found, 477-6690.

FOUND: BLACK CAT WITH white chest and paws, full grown and very friendly, Millstream area, near Western Speedway. 478-0750.

LOST: LENS AND CASE FOR Pentax camera, possibly in vicinity of The Bay, Sunday, Oct. 3. 478-1124.

LOST: CAROUSEL OF SLIDES. Area: St. Patrick St.-Windsor-Monterey-Oak Bay-Fort to Yates St. Reward. 598-1873.

LOST: 1 VERY TIMID SMALL Maltese dog, answers to the name Twicky, View Royal-Helmcken area. 479-4472.

LOST: 2 RINGS, SWEET SIXteen, Hillside Shopping Centre, sentimental value, reward, phone 592-6844.

LOST: 1 SET OF KEYS, TILLIcum-Whiteside area. Reward. 479-5656.

LOST: LATE HUSBANDS BLACK thorn cane, downtown, bus, Dallas, reward. 382-9768.

LOST: BULOVA WATCH (BLUE face). Vicinity of Birks and the Bay. 384-4245.

LOST: GREY FEMALE CAT, Colwood firehouse area. Call 477-1245.

FOUND: MALE SIAMESE, quite dark markings, Quadra-McKenzie area. 478-4477.

LOST: ORANGE KITTEN, 4 months old, black collar with flea tag. Sangster school area. 478-1590.

LOST: SIDNEY, WHITE FEMALE cat. 656-4407 or 656-1517.

21 HELP WANTED GENERAL

ADVERTISEMENTS IN THIS CLASSIFICATION MUST COMPLY WITH THE BRITISH COLUMBIA HUMAN RIGHTS ACT

EXPERIENCED FINANCE PERSONNEL
Looking Ahead To Your Future?
CONSIDER A CAREER WITH FORD MOTOR CREDIT COMPANY OF CANADA, LTD.
Most employees who have joined us in our brief history have benefited from our growth by corresponding advancement in their own positions and income. They will continue to enjoy this growth — and you can, too.
CHECK THESE ADVANTAGES:
—Choice career positions available in sales finance management.
—Advancement opportunity
—Employment with a leader in the industry
—Excellent salary and fringe benefit programs
Challenging positions now available for individuals who have demonstrated the ability to accept responsibility. Applicants must have experience with a finance company or bank, and must be willing to accept a promotional transfer in approximately one years time.
Please send resume to outlining experience and salary history to:
FORD MOTOR CREDIT COMPANY
OF CANADA, LTD.
314-645 Fort St., Victoria.

SUPERVISOR OF HOUSEKEEPING SERVICES
Applications are invited for the position of Supervisor of Housekeeping Services. The successful applicant will be responsible for the maintenance of a clean and sanitary hospital environment. The individual will be responsible for the organization, co-ordination and supervision of the Housekeeping Staff and will be reporting directly to the Director of Plant Services.
Previous hospital and supervisory experience necessary. Product knowledge essential.
Prince George is a young community of 75,000 which is located in a vast outdoors recreational area.
Prince George Regional Hospital consists of 340 Acute Care Beds and 22 Extended Care Beds.
SALARY: $16,000 to $18,000 per annum.
Apply in writing to:
Director of Personnel Services
Prince George Regional Hospital
2000-15th Avenue
PRINCE GEORGE, B.C.

Sears
Require experienced appliance technician who should also have knowledge of small appliances i.e. drills, saws, vacuum cleaners. This is a full time position, excellent company benefits. Apply in person to Personnel Dept.

FREE ACCOMMODATION AVAILable to a widower or bachelor of pension age. Non-drinker preferred, who would like to live on a farm in Saanich and would be available to feed animals 2 days a week (approx. 2 hours work each day). Apply in own handwriting to Victoria Press, Box 527.

BABYSITTER WANTED IN Woolco area from 7:30 a.m.-4:30 p.m. 383-9777.

DAY CARE FOR 2-YEAR-OLD, vicinity of Moss and Carnsew. 384-8667.

EXPERIENCED CASHIER wanted. $3 an hour. Apply in person only. 2897 Foul Bay Rd.

WANTED SOMEONE WITH A pleasing personality to b

21 HELP WANTED GENERAL

PROVINCE OF BRITISH COLUMBIA
requires
PHYSIO and OCCUPATIONAL THERAPISTS
New Westminster
The Department of Human Resources offers the following career opportunities at WOODLANDS SCHOOL, a large residential institution for the mentally retarded:
PHYSIOTHERAPIST — Quote Competition No. 76:1609
To be in charge of the Physiotherapy Department; to assess residents for hospital treatment, or treatment by other agencies; to participate in, and maintain a high standard of patient care.
Qualifications — Registered in Part I of the Register of the Association of Physiotherapists and Massage Practitioners and have had considerable professional experience, preferable including some experience in supervisory duties.
Salary $1,244—$1,511
OCCUPATIONAL THERAPISTS
HEAD O.T. — Quote Competition No. 76:1606
STAFF O.T. — Quote Competition No. 76:1607
To be one of three Staff Occupational Therapists. Requires, preferably, some experience subsequent formal training.
Therapy is provided on an intensified individual and group basis to the mentally retarded, cerebral palsy, and the multiple-handicapped (blind, deaf or emotionally disturbed).
Qualifications (O.T.) — Applicants require a degree or diploma from either a recognized university or approved school of Occupational Therapy or Rehabilitative Medicine. (For B.C. papers only). Persons interested in part-time employment are also invited to apply.
Canadian citizens are given preference.
Obtain applications from the Public Service Commission, Valleyview Lodge, Essondale V0M 1J0 OR 544 Michigan Street, Victoria V8V 1S3.

The Pacific Centre FOR Human Development
POSITION:
Family Worker
THE PERSON:
Will have experience in crisis intervention and family counselling; have ability to interact effectively with children, families and social agencies, act independently with minimal supervision and be prepared to work variable hours including evenings and weekends.
SALARY:
Negotiable; approximately $1,000 per month.
Interested persons should forward a copy of resume to :
The Pacific Centre
for Human Development
3221 Heatherbell Rd.
Victoria, B.C. V9C 1Y8

AVON
NEED CASH FOR CHRISTMAS?
If you're ambitious and enthusiastic you can start earning money immediately as an Avon Representative. Meet people. Have fun, too. Call for details:
Miss Binder
384-7345

Medical Technologist II
Senior technologist — perm. afternoons (1600-2400 hrs. Sun., Thurs.). Min. 2 to 3 yrs. experience as a general technologist with supervisory experience.
Salary: As per H.S.A. Agreement.
Please apply to:
Lions Gate Hospital
Personnel Depoartment
230 East 13th Street
North Vancouver, B.C. V7L 2L7

CAPABLE WOMAN AS HOUSEkeeper for elderly lady under nurses' care. Live-in quarters in comfortable apartment. Light cooking. Driving experience necessary. Good wages. References essential. Please write giving particulars and telephone number to Victoria Press Box 531.

WE WILL TRAIN THE SUCCESSful candidate for a career opportunity in animal care and training located in the Victoria area. Apply in writing to Victoria Press Box 526.

WANTED: SOMEONE WITH A pleasing personality to be a LeVoy fashion consultant. It is not necessary to buy samples or make deliveries. Phone Linda Hildebrand, 477-8941.

TRAINEE DRAFTSPERSON
Required by electrical design office. Some experience preferred. Approximately $600 a month to start. Wells Electrical Design, 648 Fisgard Street, 385-3713.

SALES PERSON WANTED FOR full-time work in ladies' wear store. Must be experienced and well groomed. Mature person preferred. Apply with details to Victoria Press, Box 523.

RETAIL BUILDING MATERIAL company requires experienced sales person, shipping and yard experience also preferred but not essential, call Len, 478-5509 days, 479-2526 evenings.

RESIDENT MANAGER AND wife for 37-suite apartment. Excellent location. Quiet and refined tenants. Reply Victoria Press, Box 533.

REDUCED RENT ON REMOdeled home, available to older couple in exchange for estate upkeep and occasional babysitting, phone 658-8907 or 595-1533.

FULLY EXPERIENCED waitress or waiter required immediately, apply Felice's Dining Lounge 1218 Wharf St. in person during lunch or after 5:30 p.m.

LIVE-IN HOUSEKEEPER-COMpanion for elderly lady requiring some care. Small house, plain cooking. References. Victoria Press, Box 521.

EXPERIENCED GENERAL duty nurse required immediately for 10-bed hospital. Apply administrator Tahsis Hospital, Box 399, Tahsis, B.C. or phone 934-6322.

PART - TIME EMPLOYMENT, preferences to those with lunch hour availability Monday to Friday, apply in person to 1567 Cedar Hill Cross Rd.

LIVE-IN COMPANION HELPER, preferably non-smoker for elderly couple, residing in a waterfront home at Sidney. Light duties, remuneration negotiable. 656-4451.

COUPLE TO MANAGE SMALL Victoria motel, reply stating experience to Victoria Press Box 520. Interview to be arranged.

LADY, 1 DAY A WEEK, PREferably Fri., to clean 2-bedroom house, Rockland. Leave message. 382-1624.

MAINTENANCE AND JANItorial work, 6 hours day, 5-day week — suitable for pensioner. Reply Victoria Press, Box 519.

21 HELP WANTED GENERAL

BOYS OR GIRLS
$700 TO $1,000 A YEAR
Christmas is fast approaching when you need extra cash for presents and spending. Why not help yourself by applying for a PROFITABLE COLONIST ROUTE in the Glanford-McKenzie and Quadra-McKenzie aeas. For a little spare time each morning you can be in business. Call the Colonist Circulation Department at 383-4111 and ask for Mr. Hungar or better still, drop in to our office and fill in an application. It's first come — first served.

REGISTERED NURSES
Choose your own hours, and work at your convenience with the directory. For information or appointment phone 656-5023 or 384-4713 (24 hours).
B.C. PRIVATE DUTY R.N. DIRECTORY

the Bay
We require two people in our cafeteria, one person to clear tables and one kitchen helper. Both positions are 16 to 18 hours per week. Apply personnel office, fourth floor, Monday to Friday between 10 and 2.

YM-YWCA WEEKEND LOCKER Office Attendant. Require mature person for Lockroom Control office, with related duties in locker and excerise rooms, and equipment shop. Experience in meeting public and small sales an asset. Hours, Saturday, 2:00-10:00 p.m. Sunday 12:00 noon-6:30 p.m. Apply in writing only, before October 13, to YM-YWCA, 880 Courtney, V8W-1C4.

APPLICATIONS ARE NOW being accepted for position of gardener. Applicants should have some experience of gardening and also be a general handyman, this person should be a self starter and able to work alone. Starting salary $700 per month, Monday to Friday, applications close Saturday, October 9, 12 noon. Write to Victoria Press, Box 498.

HANDYMAN CARETAKER wanted for appartment maintenance in up-island town .An ideal opportunity for retired or semi-retired person wishing to remain active, good remuneration right person. Excellent opportunity for hunting, fishing and boating nearby. Apply with references to Victoria Press, Box 518.

ESTIMATOR AND TELEPHONE SOLICITOR
To be trained for permanent part-time, ideal for housewife who has driver's licence or own car, must be mature, neat appearance, outgoing personality. Hourly rate plus commission. Phone 383-5731.

CLEAN, ACTIVE, STRONG AND healthy person with pleasant personality, between 30-60 years of age to help with light cleaning and vacuuming duties in modern 25-suite apartment block, twice a week. Reply Victoria Press, Box 500.

LIVE-IN HOMEMAKERS
Opportunities for semi-retired ladies to help their local communities. Your experience needed by HEALTH CARE SERVICES UP-JOHN LIMITED. Call us at 388-6639 Monday - Friday, 9-4:30.

THE SHERWOOD PARK INN REquires immediately a part-time night auditor. We require a person with experience on an NCR 4200 or bookkeeping experience. Apply in person, 123 Gorge Rd. East or call 386-1422 between 9 a.m. and 1 p.m. Ask for Miss Edmondson.

CONSTRUCTION INDUSTRY company requires office manager. Applicants should be enrolled in R.I.A. or C.G.A. program and have experience in collection and tax. Please send resume to Box 506 Victoria Press.

BORED?
Turn your spare time into money. Show our lovely fashion products to your friends and neighbors. No delivery, no investment. For interview call 478-6542 or 478-8217.

NEAT ATTRACTIVE WAITRESSwaiter with minimum 1-year experience, required for 4 p.m. to 8 p.m. shift. Please apply in person from 3 p.m. to 8 p.m., Coffee Mac's Enterprises, 617 Gorge Road East.

ALCAN BUILDING PRODUCTS
Require production worker, glazing and metal cutting. Apply by phone, 652-3901.

MATURE HOUSEKEEPER FOR elderly widower, North Saanich. Live-in, private self-contained suite in modern home with all conveniences. Duties light. Victoria Press, Box 493.

PRIVATE CLUB REQUIRES part-time help in cafeteria, hours 4-9:30 p.m. including Saturdays. Sunday until 7:30. Reply to Victoria Press Box 525 stating age, experience and telephone number.

McDONALDS RESTAURANT
Requires a close-opener to work from 11 p.m. to 7 a.m. Monday to Friday. Applicant must be willing to work weekends. Apply in person 1567 Cedar Hill Cross Rd.

PERSON TO DO SOME MAINTEnance work a few hours a week at a swimming pool. Please write giving particulars to Pacific Swim School, 1669 Pear Street.

RESPONSIBLE PERSON NEEDed immediately to sit for 1-year-old, 9-5 daily in your home. Prefer Oak Bay-University area. 598-2910 after 5.

WIDOW URGENTLY NEEDS BAbysitter, Cordova Bay area for 2 school age children and delightful 2 year old. Hours from 8:15 a.m. to 6:00 p.m., car a necessity. 658-8945 after 6 p.m.

EXPERIENCED FOOD AND beverage manager required by full facility hotel. Minimum five years experience. All replies held in strict confidence. Victoria Press 454.

CEDAR SHAKE SAWYER, SPLItterman, and packer wanted for day and evening shifts. Contact Air Forestry Products Ltd., 383-0312.

HAIRDRESSERS
Wanted in the Esquimalt area. 60% plus holiday pay. 477-2372.

LIVE-IN HOUSEKEEPER-COMpanion for lady. Modern waterfront bungalow in city, close to bus. 598-7160.

EXPERIENCED HAIRDRESSER required full or part-time for salon in Cordova Bay area. Phone 658-5914 or 383-4606.

PERMANENT PART-TIME POSItion for mature elevator operator, Monday-Thursday-Saturday, 11:30 to 3:30. Apply Standard Furniture.

CELEBRITY FASHION JEWELS has openings for representitives in Victoria annd surrounding area. No investment, 478-4454.

COUPLE TO MANAGE SMALL Victoria motel. Reply stating experience to Victoria Press, Box 520. Interview to be arranged.

HOUSEKEEPER, LIVE IN, FOR Christian lady and gentleman. Suite and wages. 658-8028.

TAXI DRIVERS WANTED: class 4 licence, chiefs permit required. Apply 585 Pandora St.

ACCOUNTANT FOR SMALL business. Reasonable rates. 383-9861.

EXPERIENCED TELEPHONE solicitors required. 656-7012.

21 HELP WANTED GENERAL

LADDER WORK
Mature, experienced Handyperson for gutter-eavestrough installations. Apply Victoria Press, Box 380.

WILL MIND CHILDREN, MY home, Langford. 474-1662.

22 OFFICE HELP

ADVERTISEMENTS IN THIS CLASSIFICATION MUST COMPLY WITH THE BRITISH COLUMBIA HUMAN RIGHTS ACT

UNIVERSITY OF VICTORIA
requires
PART-TIME STENOGRAPHER
HISTORY DEPT.
Applicants should have high school graduation supplemented by stenographic training. Accurate typing of 50 w.p.m. on an electric typewriter, shorthand of 80 w.p.m. Ability to use tact, judgment and considerable initiative in meeting and dealing with a variety of people. Ability to maintain material as confidential.
Duties include taking dictation, transcribing and typng letters and other material including stencils, manuscripts and other documents; maintaining files and records, and performing other related duties as required.
Salary Range: $417.81 to $469.68 per month.
Hours of Work: 4 hours per day, Monday to Friday.
Apply in person to Personnel Services, Building "L", University of Victoria, not later than October 12, 1976.

A FULL-TIME STENOGRAPHER POSITION IS ALSO AVAILABLE ($733 TO $824 PER MONTH). APPLY IN PERSON NOT LATER THAN OCTOBER 12, 1976.

FULL TIME SWITCHBOARD OPerator required for the James Bay Community Project. Experience with a P.A.B.X. board handling 30 locals, to include some reception-typing duties. Applicants should have an ease dealing with the public, a knowledge of health, human resources, community services and the James Bay community would be desirable. Please submit applications and resume of experience no later than Wednesday, October 20 to the James Bay Community Project, 435 Simcoe, C/O Robert Dill.

REQUIRED BY LOCAL AUtomobile dealership accounts receivable-credit-payroll clerk. Experience in automobile accounts preferred but not necessary. Attractive situation with promotion opportunities. Usual salary, fringe benefits and working conditions. To arrange an interview call Margaret at 384-8170.

REAL ESTATE SECRETARY
Conversant with all office procedures, including Bookkeeping. Salary to commensurate with experience. Castle Properties Ltd. 2541 Empire Street, 386-6141.

POSTING MACHINE OPERATOR
Farmer Construction Ltd. has an opening for an operator for their Burroughs L3000. The position could be full-time or part-time. Salary commensurate with experience. Send resume to P.O. Box 760, Victoria.

ACCOUNTS CLERK-TYPIST
Have you accounts receivable experience and excellent typing? We have a position in a busy downtown office for you. Computer knowledge or experience an asset. Salary, $700 plus. Drake Personnel, 1175 Douglas Street, 385-3425.

ATTRACTIVE OPPORTUNITY available in our office for someone who enjoys a good mix of clerical and office duties along with some customer account work. If you have 1 year business experience of accounting nature and good typing skills please call 385-8700.

RECEPTIONIST TYPIST
Required immediately by National Trust at our Hillside Mall Office. Real Estate experience preferred. Call Mr. Hughes at 595-2961 for an appointment.

LEGAL SECRETARY
Excellent position for a qualified litigation secretary in modern downtown legal office. Good typing and shorthand required. Salary $800 plus Drake Personnel, 1175 Douglas St., 385-3425.

CONVEYANCING SECRETARY
Good shorthand and typing skills and conveyancing experience for downtown legal firm. Salary $800 plus. Drake Personnel, 1175 Douglas St., 385-3425.

SECRETARY REQUIRED BY trust company. Professional typing and shorthand skills necessary. Outstanding salary and benefits. Please send resume to Victoria Press Box 499.

PART-TIME FULLY EXPERIENced bookkeeper-accountant required for construction company. Approx. 20 hours per week. Please reply with full resume and expected salary to Box 528 Victoria Press.

CAREER POSITION
Bookkeeper-accountant required to handle payables, receivables, payrolls and collections. Salary open to negotiation. Drake Personnel, 1175 Douglas Street, 385-3425.

MAG CARD EXPERIENCE
Experienced Mag Card operator for busy downtown legal firm. Salary $800 plus. Drake Personnel, 1175 Douglas St., 385-3425.

DENTAL RECEPTIONIST-TYPIST familiar with dental terminology an asset, must be able to type rapidly and accurately. Please reply to Victoria Press Box 504.

REQUIRED IMMEDIATELY BY C.I.B.C. Oak Bay, full time teller experience preferred. Please contact Mrs. Irwin at 598-3396.

23 SKILLED TRADES

ADVERTISEMENTS IN THIS CLASSIFICATION MUST COMPLY WITH THE BRITISH COLUMBIA HUMAN RIGHTS ACT

COWLIN MUNICIPAL ENGINEERING LTD.
Requires a design draftsman with considerable experience in the drafting and design of municipal services. The successful applicant must be capable of working with limited direction, supervising other draftsman and producing design drawings and related work that adheres to the specifications of the surrounding municipalities. The wage range from $1107-$1389 per month is commensurate with qualifications and ability.
A complete resume with experience, work samples and references will be received until 5 p.m., October 18, 1976. Direct all inquiries to Mr. Brian W. Hughes, Senior Technician, 29 Cadillac Ave., V8Z 1T3.

HELP!
Wanted experienced equipment sales person to sell lawn and garden, farm and industrial equipment line. Salary plus excellent commission. Call 474-1231 days.

CEDAR SHAKE BLOCK CUTters for Helicopter operation in Jordan River area. $60 a cord. Must supply own chain saw, experienced preferred but will consider training. Air Forestry Products Ltd., Victoria office, 383-0312.

WANTED: MAN TO WIRE houses and renovations. Must have experience. Phone 595-3876, and leave particulars.

WANTED: FOUR PROFESsional, independent roofers. Union rates plus. 385-5522. 9 - 5:00.

23 SKILLED TRADES

WANTED
Contract Board crew. Phone 598-2893.

TAPERS WANTED, EXPERIenced only, union rates. Call 474-1251 days.

ELECTRICIAN WITH C LIcence. Victoria Alarm Service, 386-7505.

WANTED: EXPERIENCED bricklayers. 477-1454.

24 SALES PERSONS and AGENTS

ADVERTISEMENTS IN THIS CLASSIFICATION MUST COMPLY WITH THE BRITISH COLUMBIA HUMAN RIGHTS ACT

PROFESSIONAL SALESPERSONS CAREER OPPORTUNITY
We at Western Canada's largest and most progressive Real Estate Company with 70 offices from B.C. to Winnipeg, invite you to join our team of over 1,700 sales people. This opportunity is open to Licenced Salespersons wishing to further themselves with a career in the Real Estate industry. Management opportunities also arise from time to time.
Training is our pride and specialty. Through years of research in professional marketing we have devised an education program that has proven over and over again to be one of the keys to our success.
Marketing Approach: — we have the means and the expertise to obtain nation-wide exposure: comprehensive knowledge on financing, superb building program, trading country wide and much more.
For inquiries and interviews call Block Bros. Realty Ltd.
477-1841
386-3231
478-5561

NATIONAL TRUST REAL ESTATE
The recent opening of our new Real Estate office enables National Trust to offer you a choice of the two best locations in Victoria. We are looking for three licenced realtors in our new office at 3960 Quadra Street (in the Quadra Centre) and two on our Hillside Mall office (next to Shoppers' Drugs).
—Plenty of parking
—Life Insurance Plan
—Loss of Income Plan
—Medical Plan
—Sliding Commission Scale
—Mortgage "broker" Fee
—Second Mortgages at First Mortgage rates
—Small congenial staff
For a confidential interview, call Wayne Fouks at Quadra Street (479-7161) or Bob Hughes at Hillside (595-2961). Why not join a NATIONAL company you can TRUST.

Sears
Requires an experienced carpet sales person. This is a full time position offering a good opportunity for high earnings on a drawing account versus commission basis complete with excellent company benefits. Apply in person to the personnel office.

STOP READING
If you are not interested in making money.
I need sharp sales people who will permanently fit in the expansion of my business.
sales experience not necessary as training program is provided.
A car is essential.
For personal interview call:
MR. WEATHERBEE AT
385-4463
Weekdays 10-12

T. L. MANN
AND ASSOCIATES LTD.
Has room for three experienced realtors. If you've been looking for a professional atmosphere, private separate offices, good commission splits and free parking, call Ken Mann to discreetly discuss your interests and ours. Days or evenings
598-5144

FOOD MERCHANDISER, WELL established meat company requires driver-sales person. Sales experience helpful but not essential. We are offering a well established territory. We want a person at an aggressive age with a good personality and keen desire to meet the public. Please do not apply for this job unless you want to make merchandising, public relations, and selling your career. Apply in writing to Victoria Press, Box 501.

VICTORIA AREA
MONEY — OPPORTUNITY — CAREER
An aggressive professional sales person is required by a leading business systems firm. The successful applicant must have a proven sales record, preferably in the copy-duplicating field and a desire to earn in excess of $25,000 per year. Resume will be held in confidence. Reply Victoria Press, Box 507.

The PERMANENT SUCCESS PLAN
Our training program for licensed sales people starts again soon at our Shelbourne office. Drop-in or call LARRY BROOKS, anytime at 477-0141, 3647 Shelbourne St. to discuss this and other advantages offered by The Permanent.

TV SCREEN MAGAZINE NEEDS
Person for advertising sales — top commission, no night work. For appointment call 598-7766.

MORTGAGE OFFICER
WELL ESTABLISHED LOCAL MORTGAGE OFFICE REQUIRES MATURE CAREER ORIENTED PERSON WITH RELATED EXPERIENCE. REPLY IN CONFIDENCE TO BOX 469.

EUROPEAN SPA FITNESS centres now hiring qualified men and women. Openings for managers and assistant managers. Good salaries and commission. Must have sales background and be enthusiastic and hardworking. Apply in person, 1730 Hillside, Wednesday afternoon, from 1 to 9 and Thursday from 11 to 2:00.

LICENSED REALTORS
Real Estate licensed sales persons are invited to join our popular, well established company. Phone me for a confidential interview at JACK MEARS OAK BAY REALTY LTD — GIBBY McLEOD at 598-3344.

LIFE INSURANCE SALES PERson required immediately. No previous experience necessary. Must be bondable. Excellent salary plus commission and fringe benefits. Replies confidential, to Victoria Press, Box 516.

SALESMAN FOR RETAIL plumbing and electric store. Call 386-2921, ask for Mr. Bayne.

SELL IT THROUGH CLASSIFIED

25 TEACHERS

ADVERTISEMENTS IN THIS CLASSIFICATION MUST COMPLY WITH THE BRITISH COLUMBIA HUMAN RIGHTS ACT

DIRECTOR OF INSTRUCTION
SCHOOL DISTRICT No. 63 (SAANICH)
Applications are invited for the above position, duties to commence January 1st, 1977.
The successful applicant will be responsible to the District Superintendent of Schools for:
— co-ordination, evaluation and supervision of the instructional programs from kindergarten through adult education;
— such other duties related to the improvement of instruction, as assigned by the Board of School Trustees through the District Seperintendent.
Candidates will be expected to have proven administrative experience in the B.C. school system, post-graduate work in administration is desirable.
Please submit complete educational vitae and references to:
E. E. Lewis,
District Superintendent of Schools,
School District No. 63 (Saanich),
P.O. Box 2010,
Sidney, B.C.
V8L 3S4
Telephone 656-3503
Selected applicants will be interviewed by the Board of School Trustees.
Closing date for applications is October 31st, 1976.

26 PART TIME or TEMPORARY HELP

ADVERTISEMENTS IN THIS CLASSIFICATION MUST COMPLY WITH THE BRITISH COLUMBIA HUMAN RIGHTS ACT

ELECTRICAL ENGINEERING OFFICE REQUIRES PART-TIME CLERICAL HELP. APPLICANT MUST HAVE GOOD TYPING AND GENERAL OFFICE SKILLS AND BE PREPARED TO WORK ON AN "ON-CALL" BASIS. PLEASE REPLY IN WRITING TO:
SPRATT & ASSOCIATES
CONSULTING ENGINEERS LIMITED
1039 JOHNSON STREET
VICTORIA, B.C.
V8V 3N6

SMART WOMEN WEAR LEVOY'S fashions, smarter women sell them. Become a fashion consultant, receive a $700 wardrobe and choose your own hours. Must be mature and have the ability to drive, excellent commission. Call Mrs. Etherington, 479-6894.

FULLY FURNISHED GUEST cottage on Salt Spring Island plus garden produce. Rent free to mature couple willing to assist with housework, garden, etc. Phone 537-5497 ,or reply Victoria Press, Box 515.

HELP WANTED Part Time
Apply in person. MacDonald's Restaurant, 2465 Saanich Road.

SIDNEY — MATURE LADY TO supervise 2 school children from 2:30 to 5 p.m. Mon. to Fri. in my home on Gabriola Pl. (off Ardwell) light duties. 656-6543.

PART-TIME HAIRDRESSER REquired for downtown shop. No evenings. 9-3 daily, 5-day week. Call 385-3389.

WANTED: WARM, CAPABLE nanny type person to care for 17-month-old 2 or 3 part days a week in my home. Phone 592-2321.

PART-TIME JANITORIAL staff. Evening work. Good wages. Must be bondable and have own car. 477-7386.

RESPONSIBLE WOMAN TO BAbysit afternoons and occasional days. After 5, 382-6647.

30 SITUATIONS WANTED

EXPERIENCED ADMINISTRAtor with excellent references and record of employment stability, now located Victoria, seeks full-time position where organizational and administrative abilities can be gainfully employed. Duties have included quality control, sales promotion, preparation and regulation of production quotas, co-ordination of major industry's overseas shipping program, P.R., office management, etc. Do you need a versatile executive assistant? Anything considered. Prepared to travel. 598-8109.

RELIABLE WOMAN WOULD like to assist older ladies or gentlemen in household duties, only 3 mornings (4 or 5 hours) per week. Preferably James Bay area. Phone 383-3504 6 p.m. to 8 p.m.

CASUAL WORK: PAINTING, roofing, general repairs, wooden, aluminum gutters, cleaned, lined or installed, reasonable. Downpipes, chimney repairs. 388-7941, 384-0912, Wesley.

HOME MAINTENANCE SERvices, 15 years experience, window cleaning, rug shampooing, etc. Free estimates. Hilear Varnel, 478-0969.

TWO-TON VAN AND EXPERIenced men available for moving, delivery, contract hauling etc. Reliable, inexpensive. 595-1558; 383-5211 (message) anytime.

EXPERIENCED IN RECEIVING, shipping, stock control, phone and counter sales in plumbing and heating. Willing to learn new skills. 386-6252.

MARRIED MAN, 22, LOOKING for a licensed plumber to start apprenticeship. Have pre-apprentice certificate, 382-0796.

DO YOU NEED A PERSONABLE, educated, lady of integrity? Varied talents, hours flexible. (Eva, 592-9691.)

TYPING — UNIVERSITY AND business manuscripts, dictaphone or written copy. Guaranteed 479-5701.

RELIABLE BABYSITTING IN MY home. Daily or on a casual basis. Prefer ages 2-5. Phone 384-8261.

EXPERIENCED GARDENER and janitor seeks position as caretaker or odd jobs. 592-9400 after 6.

DAY CARE, SOME EDUCATIONal facilities. Mount Tolmie area. 592-9820.

YOUNG GIRL, COMPLETED first year university, seeks employment. Phone 658-5060.

CALL THE OLD CANADIAN FOR odd jobs, light trucking or what have you. 592-0129.

JANITOR, FULLY QUALIFIED, needs employment immediately. 382-4091.

EXPERIENCED BOOKKEEPER wants steady part-time work. 478-7921.

PAINTING, GARDENING AND odd jobs, reasonable. Phone after 6. 592-9582.

WILL BABYSIT IN MY HOME, Woodward's area. 388-7076.

HOUSEKEEPING WANTED, $4 per hour. 477-3497.

MAN WITH PICKUP WILL DO any kind of work. 474-1327.

33 BANDS, MUSICIANS and ORCHESTRAS

WANTED: BASS PLAYER AND drummer to form rock band. Phone Jim at 382-8545 or Brian at 383-7904.

VERSATILE, EXPERIENCED drummer, needs work, backing vocals, 642-4193.

GOOD DRUMMER WISHES TO join or form rock band. Brian, 384-7758.

33 BANDS, MUSICIANS and ORCHESTRAS

MUSICAL COMBO AVAILABLE for parties, weddings, dances, etc. 384-3704, 382-3350.

WANTED, COUNTRY ROCK band for wedding, December 4. 385-1714 or 383-0896, ask for Linda.

SONGS WANTED BY MALE singer. 598-3267.

34 PRE-RECORDED MUSIC

MUSICBOX
PROFESSIONAL MOBILE DISCOTHEQUE SYSTEMS
Any Occasion
383-5211—24 hrs.
From WAVE Western Audio Visual Enterprises.

PROFESSIONAL BROADcasters, Chris and Alec, disco music. Will do your function. Call to book. 477-1575 or 479-9505. Book early.

LLOYD'S MUSIC
The best sound around.
656-5614

WAYNE'S MUSIC FOR ALL OCcasions, reasonable rates, phone 479-4835.

DANCES—PARTIES—WEDDINGS
For information phone 478-3590, Don or Bill.

DENNY'S CANNED MUSIC CO.
Fonzie's Place. 656-3585.

36 BUSINESS SERVICES and DIRECTORY

Accounting Service

BOOKKEEPING PART TIME for small businesses. Reliable, accurate, reasonable rates. 382-8307.

Appliance Repairs

RELIABLE REFRIGERATION
Domestic, commercial, and electrical, licensed technicians. 24-hour service. 386-2810.

APPLIANCE REPAIRS, WASHers, dryers, stoves, reasonable rates. Phone before

36 BUSINESS SERVICES and DIRECTORY

Electrical Contractors

WIRING AND REWIRING, REASonable rates. Domes Enterprises Ltd., 382-2640. Business hours 10:00 a.m.-2:00 p.m. Monday to Friday.

Excavating

EXCAVATING, LAND CLEARing, road building, demolition, sand and gravel, equipment rentals. 24-hour service. Radio controlled.
D.K. Trucking Co. Ltd.
Bus. Office, 2840 Nanaimo, 386-3414
Dispatcher, 2720 Turner, 382-6136

WELCH'S BOBCAT. (825) DIEsel) and trucking service, excavating, backhoe, rotovating, terracing, septic and drains, clean-up, hauling. Reasonable, I care. 658-5501.

VICTORIA BOBCAT SERVICE. 3-ton dump truck. Landscaping-excavating. 10' backhoe, reasonable. 383-8101.

ARCHER BOBCAT
Landscaping, excavating, back filling, driveways. 478-9413 days. 112-743-9753 evenings.

VICTORIA BOBCAT SERVICE. 3-ton dump truck. Landscaping-excavating. 10' backhoe, reasonable. 383-8101.

PEDERSEN EXCAVATING. Back-hoe work. Sewer installation. Free estimates. By hour or contract, 479-5963.

BACKHOE FOR HIRE. REASONable rates. With or without operator. 478-9122.

ROBERTSON'S EXCAVATING 450 Case, land clearing, bulldozing and backhoe. 593-8530.

Fencing

CHAIN LINK FENCING
We only install wire and chain link fences, so we not only do quality work but also have a super price. For a free estimate with no obligation call Van-Isle Chain Link Fencing. 386-1841 anytime.

FENCING AND GATES — ALL types in wire or wood — supplied, installed or repaired. Island Chain Link Fencing Ltd. For free estimate — Phone 477-0332.

Flooring and Sanding

M&M FLOOR
COMPLETE FLOORING CENTRE
Hardwood, Carpets and Linos
532 William St., 384-0343
Nights: Al 386-3078—Mike 382-4818

Furniture Refinishing

FURNITURE AND INSTRUMENT refinishing, restoring, building, lowest rates anywhere. 642-5872.

Gardening

LICENSED GARDENER
Cleanup, pruning, etc. Gardening year round by contract. G. Barta. 479-9278.

BEAUTIFUL GARDENS, COMplete landscape and maintenance service. New lawns or garden clean-up. 384-9972.

GARDEN TRANSPLANTING, trees cut back, hedges and shrubs trimmed. 383-8363.

LARRY BEATTIE
Lawn and Garden Care.
474-1347

Gutter Cleaning and Repair

Aluminum Gutters
5" CONTINUOUS in baked enamel
B.C. ALUMINUM 479-7121
"THE NAME YOU KNOW"

WE CLEAN AND REPAIR DRAIN TILE, GUTTERS, SEWER LINES AND INSTALL CATCH BASINS. PHONE 384-6841.

BE PREPARED FOR WINTER
Your gutter and downpipe problems, etc. are solved, when you phone us. Very reasonable. All work guaranteed. 477-4908.

Home Improvements

Feature
Kitchen Centre
2610 Douglas 385-4921

Specializing in

KITCHEN

and

BATHROOMS
RENOVATIONS

Largest Selection of KITCHEN CABINETS and VANITIES on the West Coast

FREE ESTIMATE

GUARANTEED WORMANSHIP

ALCAN BUILDING PRODUCTS
Almco Div.
SAVE HEATING DOLLARS
Storm Windows — Thermal Glass
Alcan Siding
Days 652-3901 Eves. 652-2761

CHARY CONSTRUCTION SERVICES LTD. 384-2429
Renovations — Repairs

SAVE MONEY ON KITCHEN REmodelling. Call Terry, 382-3616.

Insulation

A CELUFIBRE BARGAIN $6.99 per bag blown into your attic. Update your R value to current Hydro standards — call THERMOFOAM for this unbeatable October special. 383-8233.

ASTRO INSULATION. 478-5323. Free estimates.

PACIFIC COAST INSULATION and Roofing Co. Ltd. 656-1513.

Landscaping

BARKER LANDSCAPING LTD.
—since 1940—
Lawn specialists. Expert and considerate garden layout and shrub placement — sketches — ideas. Our expert stonemasons can build you anything in rock or slate — walls, patios, pools or pillars — etc. For a free competitive estimate, call 595 8323. Terms.

Garden City Landscaping
Free Estimate
Stone walls, fireplaces, all types of slate work, new lawns our specialty. For a complete landscaping service phone 595-2622.

ROTOVATING AND FRONT END loader work professionally done at a reasonable price, 652-2881, 652-5753.

JACO LANDSCAPING
21 years experience. Reasonable prices. Free estimates. 479-8111.

MARLEE GARDENS LTD.
Landscaping, new lawns, lawn and garden renewal. Free estimates, reasonable rates. Call 652-3705.

HARVEY'S LANDSCAPING AND Garden Service. Experienced Chinese gardener and landscaper. Fong 479-7078, 384-8621.

SAANICH LANDSCAPING
Complete landscaping, stonework, waterfalls, lawns; fireplaces special price. 479-6490.

Masonry

JACO STONEMASONS
Rockwork and brickwork. Our work is to satisfy the customer. It is fully warranteed. Our masons have 25 years experience in rock work. Free estimates. 479-8111.

TONY STONEWORK AND MAsonry, concrete driveways, sidewalks. All types of masonry work. Free estimates. Call after 5:30, 383-8533.

J. HANNAH MASONRY, CHIMNEYS and fireplace facings. 477-5822 evenings.

STONE WALLS, PATIOS, BRICKlaying, clean lawns, estimates. 385-2094, 385-8235, Tavares.

CLARKSTON MASONRY FOR chimneys, fireplaces and facings. 642-3906 and 642-5161.

FIREPLACES, REPAIRS, BRICK or stone work. Reasonable rates. 656-4829.

36 BUSINESS SERVICES and DIRECTORY

Masonry

CHIMNEY NEED REPAIRING? Phone 383-7084.

Miscellaneous Service

DIAL-A-BOTTLE
Your party needs delivered promptly. Empties picked-up with your order.
386-8797

JOHN PARKES, 479-8363. OIL burner service, domestic furnaces, mobile homes, oil stoves, heaters. Gov't. certified, 21 years' experience. Anti-inflation rates.

1 TON TRUCK, CLEANUPS, chain saw work. What can we do for you? 592-3294.

Moving

DRUM CARTAGE
Moving and storage. House and apartment moving, pickup and deliveries. Professional men at competitive prices. Month-end appointments available to the last minute. 383-9861.

TROJAN MOVERS
Local moving, careful handling, $20 per hour, Monday through Friday, $22 on weekends. O.O.P. special rates. 20' van and two men. Fully insured. Compare! Phone 385-7421.

MAN WITH ½-TON TRUCK, available for small moving jobs and pickup and delivery. $8 an hour 1 man, $11 an hour 2 men. 382-5275 after 2 p.m.

MEL'S MOVERS
Local deliveries and household moves, $10, $15 and $20 per hour. A division of Mel's Bargains (used furniture) 384-2523.

INEXPENSIVE, AND CAREFUL. Large or small moves anytime. Wave Ltd. 595-1558, 383-5211 anytime.

COMERFORD BROTHERS MOVing, professional service at $20 per hour. Call Bill, 386-0293 or Bob 383-1078.

½-TON AND ONE OR TWO MEN. Appliances, furniture, whole households. Low rates. Eugene, 383-3528.

Painters and Decorators

ISLAND DECORATORS
Painters Paperhangers
Spray Painters
Plaster Repairs
Convenient Time Payments
383-9059 Eves. 382-1479

CLARK AND PATTISON PAINTING CONTRACTORS LTD. Brush or spray. Paperhangers. Texture and vinyl work. Will do all or part of any job and anthes steel scaffolding. Rentals of all painters equipment. Terms if desired. Phone 384-0443 or 384-8831.

BROTHERS PAINTING AND DECORATING
Free appraisals, cost consultant. All types of painting. All types of finishes. Commercial, farm, residential. Lowest rates. Terms. Work guaranteed. 383-8112.

DOWSON PAINTING CONTRACTORS 385-6042
Residential, commercial. Ames Topline Paint. Home answering service. Work guaranteed.

INTERIOR-EXTERIOR PAINTing, brush, roller or spray. Excellent job guaranteed. Exceptionally low rate. 384-6465.

QUALITY INTERIOR PAINTING at reasonable rate, by experienced tradesman. 477-8276. Prompt attention.

PAINTING AND DECORATING, reasonable rates, satisfaction guaranteed. Terms. 595-4905, 479-2473.

BMB PAINTING AND ROOFING Ltd. Free estimates, reasonable rates. 479-4547.

PAINTING AND WALL COVERings. Twenty years experience, for estimate phone 382-4989.

I. CRIGHTON, PAINTING AND decorating. Free estimates, 20 years' experience. 383-0639.

INTERIOR-EXTERIOR. REASONable rates. Free estimates. Call anytime. 598-2140.

HAVE BRUSH WILL PAINT interior, exterior, guaranteed work. 386-3641.

Plasterers

FRED BLANCHARD AND SONS Ltd. Lathing, plastering and stucco work, repairs. Phone 386-7421 and eves. 656-4211.

STUCCO, PLASTER, AND REpairs. Reasonable. A. Cunningham. 477-0231.

COLEMAN PLASTERING LTD. Lath, Plaster and Stucco. 598-3433.

Plumbing and Heating

LICENSED PLUMBER WILL DO renovations and new installations. Quick and reliable service at low cost. 382-1653.

Roofing and Siding

PARKER JOHNSTON LTD.
1855 BLANSHARD. 382-9181
"Roofing Victoria Since 1935"

H AND R ROOFING
Cedar Shakes, Free estimates. Call 656-3264.

TIP-TOE ROOFING, SHAKES and shingles. For free estimate phone 382-5954, after 5 p.m.

Tailors

SORENSENS TAILORS
Ladies tailoring, dressmaking and alternations. 2228 Oak Bay Ave. 595-2115.
1826 Oak Bay Ave. 598-4131

OAK BAY TAILORS
Tailoring, alterations ladies and men. Quality leather alterations.

Tree Service

TREE SERVICE
Professional arborists at your service. Consultations and estimates without charge.
CEDARDALE TREE SERVICE
385-9931

MOUNT VIEW TREE SERVICE
Everything in trees.
Big or small we do them all. 479-3873.

TREES TOPPED, LIMBED. Felled. Land clearing. Insured. Free estimates. 384-8877.

TREES PRUNED, LIMBED, hedges, shrubs trimmed, big or small 383-8363.

DANGER TREES FELLED AND removed, free estimates. 384-7983 or 382-3390.

Welding

ARC WELDING, TRAILER hitches, truck racks and other small jobs, $10 per hour. 384-1445 or 477-5408.

38 TRAVEL

DISNEYLAND
Direct from Victoria
By Plane — Dec. 22
By Bus — Dec. 20
Phone for Free Brochure

2620 QUADRA
382-4271
ALL FUN HOLIDAYS

Make the NEVADA CONNECTION
Fly PWA-Hughes Airwest
TO RENO
— any day of the week —
$123 return (tax included).
BIG FUN FLIGHT PACKAGE
includes choice of hotel — only $35.50 p-p sharing 2 nights
WHITTOME'S TRAVEL
1111 BLANSHARD ST.
388-4271

MAUI CONDOMINIUM FOR rent. Deluxe 2 bedroom, 2 bath suite in the Island Sands on Maalaea Bay, available January 16th to 31st and July 1st to 15th, 1977. Sleeps six. Call 592-3536 weekends or after 6 p.m. weekdays.

HAWAII, BEAUTIFUL OCEAN front north of Lahaina. Reasonable weekly rates. Brochure available. Mahina Surf, R.R. 1, Box 100C, Lahaina, Maui, Hawaii 96761.

HAWAII — MAKAHA, STUDIO and one-beddoom condo's on beach. Phone 658-5135.

38 TRAVEL

FLY TO
LAS VEGAS
$168 return from Victoria
Three days—Two nights.
Hotel of your choice plus '76 Action Packs, from $27.80 per person sharing.
WHITTOME'S TRAVEL
1111 BLANSHARD ST.
388-4271

SAE MKXXX PRE-AMPLIFIER, asking $250. 50 BASF C90 chrome-dioxide tapes. 592-0873.

39 PERSONALS

GENTLEMAN, 6' GOOD LOOKing, dresses well, with means, would like to meet a lady who has excellent taste in clothes, good conversationalist and free to travel to the States in November and Hawaii in February. Age mid 40's or early 50's. A ten-minute meeting is all we need to decide if we wish to start dating to see if we are compatible, or go our separate ways. To protect your confidence we will meet on your terms and at your convenience. Name and phone number or details to Box 509.

SINCE BECOMING A WIDOWER a year ago I have tried and tried to find a suitable woman to assist with the operation of our home and the maintenance of my three schoolage children. That special person has not come forth as yet but I know she is out there somewhere. We have a lot to offer but we do require the best, so please let's hear from you as you are sincerely needed. Reply to Victoria Press, Box 532.

WIDOWER, 63, TOP SHAPE, tall, some means, would like to meet lady in same circumstances. Should be outdoor type, nature lover, boating, hiking, biking, preferably non-smoker, social drinker, fine. Leaving for Arizona in my motorhome, Nov. 15. Write Victoria Press, Box 538.

ATTRACTIVE 50 YEAR OLD lady, is there a gentleman in Victoria that could give me what I am looking for, love, honesty, respectability to share my life, ages 58-64. 388-4518.

COVERED TRUCK GOING TO Calgary, Regina and Winnipeg, October 15th, returning November 1st, room for whatever. 652-2835 or 652-2113.

PERSONABLE NICE LOOKING man, 30's, wishes to meet good looking single girl, 20-30's. Companionship, photo if possible. Victoria Press, Box 497.

LADY IF YOU LIKE TRAVELLing, playing bridge, age 60 to 70. Write Will Kant, General Delivery, Victoria, B.C.

INSTRUCTION WANTED IN CONversational French, need not be professional teacher. Stewart, 598-7848.

IS THERE A LADY WHO WOULD like to meet a 65-year-old pensioner as a friend? Victoria Press, Box 512.

LADY WISHES TO MEET GENtleman (over 40) interested in music, chess, travel. Victoria Press, Box 466.

ELAINE, FROM ONTARIO, please write P.O. Box 834, Ganges, B.C. — Brian.

WHO CARES IF YOU ARE pregnant? Birthright does. Phone 384-1431.

MARRY LOVE AND MISS YOU very much. G.H.

40 BUSINESS PERSONALS

Discover
BCToday
A reader supported newspaper bringing public affairs news and commentary to subscribers throughout the province.
One years subscription costs $12 to bring you 24 issues of the liveliest news writing in British Columbia.
All available back issues mailed free to new subscribers while supplies last.
Please send cheque to:
B.C. Today
P.O. Box 66
Victoria, B.C.
V8W-3C4.

DIVORCE
You may not have to be separated 3 years to get Divorced!
1. No money down — monthly payments.
2. Includes your lawyer's fees.
3. Your divorce can begin immed.
For further information call:
383-6724
LUXFORD DIVORCE SYSTEMS (1976) INC.
210-620 View St.
Chargex, Master Charge Welcome
VANCOUVER OFFICE, 687-2835

HYPNOSIS
Stop smoking, lose weight, sleep soundly, master emotions, eliminate nervous tension, break negative habits. Lecture service available. Professional hypnosis by appointment only.
Alpha Centre—595-4022

MEGAVITAMINS
Available at
ESQUIMALT WESTERN DRUG MART
1153 Esquimalt Rd. 388-6451

FRANK MALLORY HYPNOtherapist accepting appointments for habit control, stopping smoking, dieting, relaxation, self hypnosis. 477-1431. Calls accepted, 4:30-6:30 p.m.

DOCUMENTS, MANUSCRIPTS OR what have you expertly typed by legal secretary. Divorce a specialty. Phone 386-9617.

COMPLETE CAR CLEANING. Power polishing, engine painting, interior shampoo and tinting. Call Jerry, 477-1094, 384-1725.

DIVORCE
Victoria Divorce Service Ltd.
386-9617

MICHAEL SECURITY, OPEN for business, licensed and bonded. 598-5523.

MRS. PAYNE-JONES TRANCE medium. Questions answered. 386-3602.

FOR A LEVOY CONSULANT. Phone 479-2194.

42 EDUCATION

MACRAME CLASSES BEGIN OCtober 13, 8 weeks, $10. Beginners, Wednesday afternoon. Christmas gift ideas Monday evenings. Register now. Near Oak Bay Village. Mrs. Merle Stewardson, 1447 Hampshire Road. 598-4172.

PROJECT R.E.A.D. SOCIETY Corrects reading, math and other learning problems. Phone 388-7225 between 9-12:00 and 1-5:00 Mon.-Fri.

TUTORING PROFESSIONAL help by experienced teacher. French, math, new and old methods. 598-2331.

CONVERSATIONAL FRENCH, University certified for oral proficiency. 598-1806.

ART LESSONS, DRAWING, painting or etching. Evenings, 384-3985.

INFLATION BOTHERING YOU? Learn or upgrade Gregg Shorthand. Phone 385-3977.

43 DANCING

DANCING
Baton twirling lessons. Eileen's School of Dancing, 3220 Cedar Hill Community Centre. Residence phone 383-8247.

60 FUEL

ALDER FIREWOOD FOR SALE. Contact 642-3579.

BUSH WOOD FOR SALE BY THE pickup load. Delivered. 478-2747.

DON'T WAIT FOR WINTER, GET your alder delivered now. 642-5970.

SEASONED FIR AND ALDER for sale, $50 a cord. Call 642-3688.

63 TIMBER

WANTED TIMBER
FELLED, BUCKED or STANDING
Fir, Cedar or Hemlock
TOP PRICES PAID
Ideal Sawmill Ltd. 385-0441

STANDING AND FELLED timber wanted. Free estimates. Phone 384-8877.

65 BUILDING SUPPLIES

STEWART & HUDSON
Half Price Sale

MACTAC
Reg. $1.19 yd.
Now 58c yd.
2'x4'

K LUX PANELS
Reg. $6.96
Now $3.47 ea.

CUPBOARD and DOOR RAISED APPLIQUE PANELS
Reg. $1.49 ea.
Now 74c ea.

RESURFO SPACHTLING PASTE
Reg. $7.30 per gal.
Now $3.64 per gal.

RESURFO PATCHING PASTE
Reg. $2.50 per qt.
Now $1.24 per qt.

4 lb.
WATER PUTTY
Reg. $2.30 pkg.
Now $1.14 pkg.

5 lb.
RESURFO-PATCHING COMPOUND
Reg. $2.30 pkg.
Now $1.14 pkg.

MAGNETIC CUPBOARD DOOR CATCHES
Reg. 35c ea.
Now 17c ea.

1"x1¼"
BLONDE IVORY PANELLING NAILS
Reg. 88c per 8 oz. pkg.
Now 44c

Shop early — All items on this sale limited to stock only!

Chargex—Master Charge
Budget Accounts
Open Mon.-Sat. 7:30-5:30
STEWART and HUDSON LTD.
400 Gorge Rd. E. 386-3211

SLEGG'S
CASHWAY LUMBER
Offer Low Prices

2x4x92½ studs econo 39c each
(pick out your own)
1x8 fir shiplap, 8', 10', 12'
10c lin. ft.
1x10 Hemlock shiplap, good quality M-R special buy, 150,000 ft. at low price of ... $145 M
2-4 Econ fir, good lengths, 1784 FBM $90 M
2x10x14' std. and btr. spruce, 10', 12', 14' $169 M
This is a good joist value
2x10x8' utility fir 1.60 pc.
2x3 economy cedar 7c ft.
2x4 mill run cedar S4S 14c ft.
2x4x8' utility cedar S4S 10c ft.
2x4 spruce framing lumber $179 per M
2x4—6' std. btr., 208 pcs. per pkg. $75 per M
Smaller quantities $85 per M
1x2—cedar S4S, low price 5c ft.

PLYWOOD
4x8x⅜ std. sheathing fir 6.10
4x8x½ std. sheathing fir 7.85
4x8x⅝ T and G fir 9.95

Stucco wire 23.50 roll
(ask for quotation on quantity)

FENCING
Good value in fence boards. See these and you will agree.
Widths of 8", 10" 12"
Lengths of 6', 6', 7', 8'.
(Not all lengths in stock).
Only $195 per M.
(This is the equivalent of 13c ft. for 1x8).

4x4 S4S cedar posts 6'—No. 1 2.56 ea.
6'—utility 1.89 ea.

Yellow cedar channel siding. Only 2000 F.B.M. left at $375 per M.
x10 bevel cedar siding 36c ft.

Compost boxes, special price, get one for only 9.95

Low Prices for Home Builders
7 YARDS
1496 Admirals Road
388-9975
Sidney
9764 Fifth St.
656-1125

CASHWAY LUMBER

IMPERIAL BUILDING MATERIALS LTD.
The Builders' Supply House

RANGE HOODS
BY MIAMI CAREY
"SCRATCH AND DENT"
HALF PRICE SALE
ALL COLOURS—ducted or ductless 30"

OLDE INN BRICK—English used 8 sq. ft.—$5.95 ctn. Adds warmth and beauty to any room

Domtar quality CEILING TILES Special introductory offer on the new 32 sq. ft. ctn. 12 x 12 "STIPPLE" ceiling tile. $6.99 ctn.
Also available 64 sq. ft. ctn. 12 x 12, 16 x 16 white valvatex $12.99 ctn.

PRE-FINISHED PANELS. Hundreds of sheets at special warehouse prices. eg. Beautiful LAMINA series in Pecan Rosewood Beech or Oak $5.93 sheet.

BUY WHERE THE BUILDER BUYS FOR LESS
2955 DOUGLAS ST.
386-1401
STORE HOURS
Mon. - Fri., 8 - 5, Sat., 8 - 12
Member of Victoria HUDAC

VALLEY SHAKES
Grade A, 18" re-saw shakes and straight split shakes. Also 18" tapers. Phone 749-3243.

8X7 SWING-UP BARRY STEEL garage door, $50. Phone 656-6273 after 5.

65 BUILDING SUPPLIES

Home Lumber

LUMBER SPECIAL
Price per 1000 FBM
2x4—4' 2 BTR. Fir $ 80
2x4—7' 2 BTR Fir $105
2x4—8' 2 BTR Fir $175
2x4 Std. BRT. Hem $169
2x4 Std+BTR Fir $189
1x10 M-R Shiplap Hem $149
2x4—6' 2 BTR. Hem $ 75
2x4—8' 2 BTR Hem Studs $155

FIR PLYWOOD
4x8—⅜ Std. T-G $9.95
4x8—⅜ Uns. D $4.91
4x8—5-16 unsnd. $4.35
4x8— ¼ sanded D $5.50
4x8—⅜ sanded D $6.30
4x8—¼ sanded D $10.50

GYPROC SPECIAL
Price per 1000
½" Gyproc $ 89.00
½" Firestop $ 99.00
⅝" Firestop $115.00

INSULATION
Price per 1000
R7x21½" Fiberglas $ 72
R12x3½" Fiberglas $120
R20x6" Fiberglas $205

STUCCO WIRE
16—16" $ 23.50

NAILS
2¼ plus 3¼ CW. $ 13.95

ASHPHALT SHINGLE
210 Wt. Self Seal $21.95

SPECIAL QUANTITY DISCOUNTS ON VOLUME ORDERS

DELIVERIES Made ANYWHERE on VANCOUVER ISLAND. Before you buy COMPARE OUR PRICES. For QUALITY SERVICE and GUARANTEED SAVINGS, phone:
HOME LUMBER and BUILDING SUPPLY
470 ARDERSIER RD.
386-3374 — 385-8711

MOORE WHITTINGTON LUMBER LTD.
2614 BRIDGE ST.
386-1288

DOORS
Victoria's door headquarters.
All types — entrance, pre-hung, pocket door frames.
Utility Grade Door Jambs and Hemlock and Fir
$4.00-$5.00-$6.00
Arborite
Clean-out Prices
$9.83 sheet
Victoria's only complete:
SASH, DOOR and MILLWORK MANUFACTURING PLANT.

Cubbon on Cook

12x12 ceiling tiles, 64 s.f. $12.49
Celifibre installed R7, 100 s.f. 7.40
4x8— gyproc 2.59
2x4—9'½ econo studs, 25 pcs. 11.95
18" Bi-fold slabs 1.99
4x8—¾ sanded deg fir ply 10.99
30x80 Prehung mah door 18.99
Little barn pre-made 8x10 349.00
1720 Cook Chargex Ph. 384-8181

CAN WEST
Building Materials
744 Meaford Rd.
(Off Station Rd.) 478-5509

Lumber, plywoods, finishing materials, gyproc, insulation, Olympic stains at competitive prices.
Serving the Western community Monday thru Saturday.

METAL WINDOWS, 25 PER cent off. Special sizes, double and single glass. Alcan Building Products. 6680 Mirah Rd. Phone 652-3901 (Mike).

QUALITY 24" HAND-SPLIT TApered shakes. 478-2740.

70 MUSICAL INSTRUMENTS

EATON'S
Specialist in
HAMMOND ORGANS
for over 20 years
4 Teachers Available
Use Your Eaton Account
Main Floor Eaton's
Home Furnishings Building

BERNIE PORTER MUSIC LTD.
382-9542
PROFESSIONAL INSTRUCTION
RENTALS
REPAIRS
BAND BOOKS
MUSIC STANDS, ETC.
ENROLL — TODAY
725 Caledonia — near the Bay
Drive-in — Park Free

Traynor Clearance
25% OFF
All Traynor equipment in stock
HALL-FAIRFIELD
"Doorway to YOUR world of MUSIC"
728 Fort St. 385-3307

RENT TO OWN
PIANOS AND ORGANS
GLEESON MUSIC CITY
829 Broughton
(near Royal Theatre)
Parking at Rear — 388-9632

FENDER RHODES STAGE 73 Electric Piano, $750; Ampeg VT212 amp w-reverb, $450; Mutron Phase shifter, $85. All in A-1 condition. Phone 382-5384.

Must sell Electric Guitar
Les Paul Copy
Excellent condition
new strings, $125
385-8541, after 5 P.M.

WANTED
Small piano by private party.
598-1438

COLLECTORS HAGSTROM 8-string bass guitar, amp head, microphone, practice amplifier. 386-7285.

OLD GIBSON, WASHBURN Acoustic 1960 Gretch Tennessean, amp and more. 743-5096 Cobble Hill.

YAMAKI 12-STRING GUITAR and hardshell case, excellent condition, $200. National 5-string banjo, $100. 592-7435.

CAMCO DRUMS, LUDWIG and Zildilan accessories, 642-4193 or 598-4901. Leave message.

MARTIN D18 WITH CASE, 6 years old, good condition. Call Chris, 386-1536.

HEINTZMAN UPRIGHT GRAND piano, excellent condition. $950. 385-4121 or 479-1834.

LESLIE ORGAN SPEAKER, model 120, with adaptar kit, $250. 592-6919.

WEBER PIANO AND BENCH, good condition, $600. Phone 477-1614.

FOR SALE: B FLAT CLARINE, excellent condition, $100. 598-4803.

WURLITZER ELECTRIC PIANO. 383-2793

WANTED: USED MIRIMBA, call after 5, 592-3808.

SUZUKI ¾-SIZE VIOLIN, AS new, $90. 598-2492.

PIANO TUNER — CRAFTSMAN. Norman Duckworth. 595-5251.

YMAKI DELUXE FOLK, $100. Greg. 387-3473, before 5 p.m.

BLACK 9-PIECE SET OF drums, $300. 386-0755.

PIANO, $1,000. PHONE 12 NOON-2 p.m., 592-9049.

VIOLIN FOR SALE, GOOD CONdition. Phone 479-4865.

ELECTRIC GUITAR AND CASE, $40. 598-3267.

GIBSON LES PAUL, $550 382-4361

SPEAKER BOXES, FOUR 12'S and horn. 592-1583.

70 MUSICAL INSTRUMENTS

USED PIANO CLEARANCE
Many makes of uprights to choose from. Reconditioned in our shop. Many upright grands. Priced to clear from $695.
Downtown 612 Fort

Scott PIANO & ORGAN

RESERVE A RENTAL NOW
DON'T WAIT for the RUSH — your best selection of school band instruments is now. We offer a great selection of new and near new instruments on rent with purchase option or equity lease plans. REASONABLE RATES TOO! TRY US — We're your school band HEADQUARTERS on the Island.

PAMUS
MUSICAL INSTRUMENTS
"Where Good Music Begins"
1108 Blanshard St. 386-8475

HAMMOND ORGAN STUDIO
Do you want a reasonably priced organ? We have 2 small Hammond Spinets. Both priced at $895
Delivered with bench and books
Also a Piper demo, complete with cassette, etc. at $1165
We are in the McLaren Centre across Douglas from Woolco
388-9177

YOUR CHOICE
NEW ORGANS, from $889.00
or
NEW PIANOS, From $1088.00
CASCADE
ORGAN AND PIANO WAREHOUSE SALES
Volume buying and low overhead means lowest prices to you.
WHSE. No. 2-370 GORGE RD. E. above-behind McDonalds Supply
383-8711

Conn "Prelude" organ. Current model. Used just 6 mos. $1995
See Reg. Stone at SOUND OF MUSIC PIANO AND ORGAN CENTRE
1517 Quadra 383-0239

RENTALS
Large stock of guitars and amps from $6 daily
SPECIAL weekend or monthly rates
NELSON'S Music Centre
1315 GOVT. 385-9728

New Fender Artist pedal steel guitar, 3 pedals, 4 knee levers, $1495; New VT amp with sustain reverb and phase Celestion speakers, $690; Roland jet phaser pedals, reg. $119.95. Special $99.95; quality Ukuleles $12.50.
SOFT SOUNDS
2031 Oak Bay Ave. 598-1524

PIANO NEVER USED, SPECIAL action, must be seen to be appreciated. No dealers. 598-3012.

YAMAHA FG110 GUITAR, EXcellent condition, $80. 384-0971.

OLDS SLIDE TROMBONE WITH case, in good condition. 656-5016.

71 MUSIC TEACHERS

KAWAI ORGAN
CRASH COURSE
LAST CHANCE TO REGISTER. CLASSES STARTING FRIDAY EVENING, OCT. 15.
Kawai Keyboard Studios will put a famous quality Kawai organ in your home for 1 full month, supply the course, music and you will receive 5 one hour lessons in our teaching studios — all for $55. After 1 month of lessons and the organ in your own home, you can decide to stop or continue. Should you continue it is nice to know that the $55 can be applied to the purchase.

ENROLL NOW
For further information call John Wright at 386-3912 or see us at 3261 Douglas St.
KAWAI KEYBOARD STUDIOS

DON'T WAIT
Enroll now for professional teaching on
PIANO — ORGAN
GUITAR — BANJO
BASS GUITAR — MANDOLIN
UKELELE
PICCOLO — FLUTE
CLARINET — SAX
HALL-FAIRFIELD
"Doorway to YOUR world of MUSIC"
728 Fort St. 385-3307

a "professional" CAN MAKE "ANY" ORGAN SOUND WONDERFUL BUT — a "beginner" SOUNDS GREAT ON a "baldwin"
WITH PRIVATE LESSONS FOR YOUR CONTINUED PROGRESS.
Bernie Porter Music
725 CALEDONIA 382-9542
"DOWNTOWN — NEAR THE BAY"

MUSIC FUN
AT
Scott Piano & Organ
—class and private organ or piano
—qualified teachers at every level
—learn to improvise
—music makers for pre-schoolers
386-2434

PIANOTEACHER, EXPERIenced, Hillside-Oakland School area. 595-5752.

CLASSICAL PIANO INSTRUCtion, in Douglas, Cloverdale area. Phone 477-6439.

EXPERIENCED TRUMPET teacher, UVic student, giving beginner trumpet lessons. 477-5453.

77 MOTORCYCLES

'73 750 TRIUMPH, COMPLETELY rebuilt, $1,450. 652-3315.

77 MOTORCYCLES

USED BIKES
Your Choice
$499
74 YAMAHA MX100
73 HONDA 125 Road
72 YAMAHA 125 Road
73 HONDA 250 Trail
74 YAMAHA 360 Trail
72 GREEVES 175 Trail
70 YAMAHA 175 Trail

NEW HONDA MR50
MINI'S
$449

NEW YAMAHA
DT 400
$1399

MULLINS MARINE SALES LTD.
382-1928 382-4518
925 Yates St. DL-00365A

USED BIKES

76 KZ 900	$2,599
75 CB 750 F	$2,299
75 T 500	$1,199
72 T 500	$ 899
73 GT 250	$ 599
72 XS 650	$1,099
71 R 60-5	$1,999

FREDERICK MOTORS
616 Queens 383-0823
D.L. 00834A

1977 SUZUKI
100cc COMMUTER BIKES
$599
1976 SUZUKI
100cc TRAIL BIKES
$699
1977 SUZUKI
RM 100
$999
COLWOOD HONDA
Div. Mullins Marine
2781 Millstream 478-8831
Left off Hwy. at Western Speedway. D.L. 00366A

NORTHWEST German Auto. Ltd.

Moto Guzzi 850T	$2895
Moto Guzzi 1000GL	$4595
76 Yamaha 750 Triple	$2595
Can Am 250TNT	$1595
Can Am 175 O-R	$1520
Can Am 250MX-2	$1595
Can Am 125MX-2	$1395
Yamaha 175 Enduro	$ 695
Puch Mopeds	$ 465
Roadrunner trailers	$ 495

628 Alpha St. 386-8848
DL01156A

1977
Harley Davidsons
Here Now at
BROOKLANDS MOTORCYCLES
939 Fort St. 383-5926
DL 1371

MUST SELL THIS WEEK, $1000 or best offer, 1973, 750 Triumph Bonneville, 4,000 miles. Stored for last 19 months. 8" extensions, Harley back wheel, new battery, custom tank, bars, seat, lights, TT Pipes, lots of chrome. Phone 595-6017 or 598-6787.

BIG BORE KITS and Hi-Performance cams for all
POWERTOWN M.C.
384-1249 D.L.00169A 614 Grenville

1973 HARLEY DAVIDSON Sportster, semi-customized, much chrome, very immaculate, low mileage. Must be viewed to appreciate, $2,990. 656-4749.

HARLEY
75 FXE 1200, 4500 miles. Excellent. 386-9087.

1975 CAN-AM 250 MX, 5 RACES, only $750 or trade for trail bike, excellent condition, 477-5320 after 6 p.m.

76 KZ 750 KAWASAKI, EXcellent condition, less than 1,000 miles, $2,100. Contact Keith Purves, CFB Esquimalt, 388-1443.

MUST SELL
1973 175cc Honda street twin. 2900 miles. Electric start. Like new condition. $500 or offers. 656-2354.

BEAUTIFUL 1972 HONDA CB 350, 12,300 miles, $795. With saddle bags, roll bar and luggage rack. Rebuilt. 595-8005.

SIDI MOTORCYCLE BOOTS. Excellent condition, and TrialsMaster outfit. 479-2945.

'71 650 YAMAHA, GOOD SHAPE, city tested, lots of new parts. $800 or best offer. 386-9554.

'74 250 HONDA ELSINORE, Excellent condition, 2,000 miles. $850. 477-8101.

1973 SUZUKI 500, 7,800 MILES, saddle bags, screen, rack, helmets, etc. Offers. 479-9539.

1976 CAN-AM 250 TNT LOW miles asking $1350 phone after 7, 382-6334.

1974 CR-125, EXCELLENT CONDItion. Must sell — buying car. $600. 478-4581 after 6 p.m.

'72 SUZUKI 350, EXCELLENT condition, low-bars, non-stock, offers to $500. 386-7308 after 5.

71 TRIUMPH 650, 3,000 MILES ON rebuilt engine. $800 or nearest offer. 382-0442 after 3 p.m.

73 SUZUKI 500, 9,000 MILES, $850 or best offer. After 5 p.m. 1503 Hillside.

1974 YAMAHA TY250 EXcellent condition, many extras. $950. 658-5458.

1967 NORTON ATLAS, GOOD condition, needs some work, offers. Phone after 6 p.m. 642-5489.

90 CC SUZUKI, BETTER THAN new condition. 478-7531.

KEYSTONE MINI BIKE, VERYgood condition, $150. 479-8583.

1973 175 CC ENDURO, AS NEW. 748-1065, Duncan.

18" MOTORCYCLE TIRE AND tube, 6,000 miles, $8. 478-6947.

WANTED: ENGINE FOR '68 Triumph 250, single. 479-1408.

MUST SELL, '72 YAMAHA 360 Enduro. Runs well, $600. 478-3566.

TRADE OR BEST OFFER TAKES '72 Triumph 650. 477-1178.

'72 KAWASAKI 500, $550, OR trade for Enduro. 592-0337.

'73 YAMAHA 80, TRAIL BIKE, excellent condition. 652-2685.

1976 KAWASAKI KZ750, $2000 firm. 478-4452.

1973 HONDA 750, $1500. PHONE 652-2818.

1976 YAMAHA 650, 700 MILES, extras, immaculate, 595-6641.

1976 HARLEY DAVIDSON 1200 cc, offers. 112-743-9084.

'74 KAWASKI 750, MINT CONDItion, $1500. 598-7653.

WANTED: MOTOR 350 HONDA twin. Phone 382-4416. Ask for Paul.

78 BICYCLES

Russ Hay On Government
2542 GOVERNMENT ST.
Between Bay and Hillside
The Leading Bike Shop
384-4722
MASTER CHARGE
TRADES WELCOME
CHARGEX
Open 8:30-5:30 Fri. 'til 9
Closed Wed. and Sun.

BOY'S 3-SPEED RALEIGH, 10-speed; 5-speed Mustang. Will take offers. 477-5039.

BOY'S MUSTANG TYPE BIKE, custom paint, $25. 382-6460.

78 BICYCLES

RALEIGH SALE
RALEIGH 3-speeds
Men's and Ladies'
Reg. $125 NOW $114.50
RALEIGH 3-speeds
1975 Men's models
NOW $99.95
Many other Brands and Models in stock
OAK BAY BICYCLE SHOP
1968 Oak Bay Ave.

80 BOATS and MARINE

GP

"IT'S THE SERVICE THAT SETS US APART"

NEW FISHERMAN'S SPECIALS

15'6" HOURSTON
—35 h.p. Johnson elec.
—1200 Road Runner
—Camper top
—Battery, box, controls, cables.
$4553

1700 BAYLINER MUTINY
—70 h.p. Johnson
—1550-lb. Road Runner
—Full canvas top
—Battery, box, controls, cables.
$5225

See our selection of USED BOATS from 15' to 26'

GIBSON
Powercraft Centre Ltd.
2520 Gov't S. (near Bay)
382-8291

MACE MARINE INC.
453 HEAD ST. 383-3324 (24 HRS.)

FALL CLEARANCE SALE

GIVEAWAYS
19' REINELL, 55 h.p. Johnson, 9.8 Merc., aux., trailer $4965
16' VANGUARD speedboat, 65 Johnson, trailer $3995
18' CAL GLASS, 120 omc, EZ Loader trailer $4995
17' LONESTAR, 65 Mercury, EZ Loader trailer $4995
17' LONESTAR, motor, trailer $2995
18' AVALON, trailer, motor, anv reasonble offer

REDUCED TO CLEAR
24' FIBERFORM Express, F.W.C., trim tabs, much more $13,900
24' LYMAN Biscayne, 225 Chrysler Inboard, as new. Reduced to $16,900
21' STARCRAFT, 170 Volvo I.O. F.W.C. tandem trailer $9,000
27' WORKBOAT, "C" Lic., 56 h.p. Ford Parsons diesel. F.W.C. Reduced to $5995
30' LIVEABOARD Cruiser, Ford incl. 6, F.W.C., Many, many extras incl. shower, and all cruising gear $18,800

SAIL
2' SLOOP, full headroom, sleeps 4, ready to sail away. Reduced to $9,000
SPENCER 32 $14,900
FRASER, diesel power $19,900

SPECIALIZING IN LIVE-ABOARD BOATS
OPEN 7 DAYS
(AT WEST BAY MARINA)
IN ESQUIMALT

WE SPECIALIZE IN MARINE FINANCING

BOSUN'S YACHT BROKERAGE

POWER
42' Monk, Clarke Bros. Twin Volvos $58,000
32' Teak Supercraft, twin Perkins $39,000
28' Fibreform twin Mercruisers $31,000
38' Monk Tri-cabin, Caterpillar $62,500
27' Chris-Craft Cavalier, new engine $15,800
45' Monk Tri-cabin, G.M. 671 $67,500
25' Albin 1971—2 cylinder Volvo $18,000
2' Fairliner 225 h.p. Gray $ 9,000
26'6" Aircraft Command Bridge 1971 $12,000
32' Owens Twin engine $17,500
25' Owens Flagship 110 h.p. $ 9,700

SAIL
32' Offshore sloop, 16 h.p. Volvo $30,000
39' "Fifer" motor sailer. Offshore $59,500
32' Halliday motor sailer $23,000
34'8" Auxiliary Ketch Perkins $18,000
38' Auxiliary Ketch Volva 25 h.p. $33,000

Broker JIM SQUIRE to assist you in your selection. We attend to insoection, financing and documentation. DON OMLID offers marine advice.

Bosun's Marina Ltd.
10775 MacDONALD PARK ROAD
SIDNEY, B.C.
656-5558 Box 2001

NOW IN STOCK
Now in Stock
TANZER 26
Deluxe 1977 Model with Main and Jib Sails — 10 h.p. Johnson (1977)
$17,897
Bob Whyte Marine
SALES AND SERVICE
Corner Harbour and Resthaven
Sidney
656-6421

WOOD BOATS: 35' ROEDDE class sloop, 5 sails, Gray inboard, $19,900. 45' Ketch, 30' Sloop, 28' Cutter, 26' T'Bird, 23' Cub sloop. 48' and 30 diesel cruisers, 26' displacement cruiser.
FIBERGLASS: 26' Haida, 30' Fortune, 23' Paceship, 21' Vivacity, Cal 20, 19' and 23' fibreforms with trailers, 22' Sangster Dolphin, 20' Sangster o-b with trailer. Call Geoff Simpson, Cove Yachts (1976) Ltd. Maple Bay, R.R. 1, Duncan, 748-136.

16 FT. BOAT, NARROW BEAM, cedar strip fibreglass hull, 5 h.p. Wisconson inboard, complete with trailer, $350. 479-8558.

OLDER TYPE 10 H.P. Evinrude motor. Small Seagull motor. Plywood boat. All reasonable. 385-7965.

14' GLASSCRAFT BOAT AND convertible top, 30 h.p. electric Johnson, easy-load trailer, $1350. 652-3262.

22' PROFESSIONAL BUILT, Brandlmyer Express diesel. $7,500. 479-6203.

HUNTER 30 FIBREGLASS SAILboat hull. Offers on $5,200. 656-2065.

BOAT, MOTOR AND TRAILER, 8' fiberglass dinghy. Trolling motor. 592-9598.

22' SILVERLINE, CUDDY CABIN, 233 Mercruiser, galley and head. 3 months old. Sacrifice! 658-8131.

TRAILER FOR 14' BOAT, $175. 2412 Barbara Place. 652-3195.

80 BOATS and MARINE

HORWOOD MARINE

FALL SPECIALS!

20' K & C
—170-280 Volvo I-O
—Galley, dinette
—Full swim grid
—Camper canvas
—V berth
—Hardtop
REG. $12,295
SALE $10,495

22' K & C
Command Bridge
—Marine head
—Complete galley
—Full dinette
—188 MerCruiser
—Camper canvas
REG. $16,095
SALE $12,495

19' Glas Ply V.I.P.
—V berth
—Marine head
—Camper back
—140 MerCruiser I-O
REG. $11,195
SALE $8,999

DEALER FOR K & C AND GLAS PLY

HORWOOD MARINE LTD.
823 Pandora 385-1451
9-5 Monday-Saturday

810 ISLAND HIGHWAY
(Across from Farmers' Mkt.)
10 a.m.-Dusk 478-8211

DUNCAN BOATLAND

FALL CLEARANCE
OF
REINELL SEA RAY
CALGLASS
Boats

FANTASTIC FALL SAVINGS

BOATERS
If storage is a problem, give your storage problems to us. Winter dryland storage plus full boat winterizing.

In Victoria
Call GARY at 474-1267
1074 Goldstream Ave.

In Duncan
Call GORD at 746-4158
Island Highway

MERCURY MARINE

ALUMINUM BOAT SPECIALS

12' THORNES Crusader $429
12' SMOKERCRAFT Zephyr, 3 only $579
14' SMOKERCRAFT Vega, 1 only $779
16' SMOKERCRAFT Vega, 1 only $1059

SPECIALS on Mercury Outboards

A Boat for Every Budget at

MERCURY MARINE
385-1457
800 CLOVERDALE

WESTPORT YACHTS

Our Vancouver Island listings include over fifty power boats and sail boats from 20'-50' and priced from $3500-$159,000. We have Vancouver offices located at the Bayshore Inn and Thunderbird Marina. Somewhere in our organization is the boat for you.

Call us at
WESTPORT MARINA
2075 Tryon Road, Sidney 656-5832

REPOWERING?
Be sure to see us before you repair or repower your sterndrive substantial year end discounts on repairs or repowering at:
OAK BAY MARINE
sales and service
598-3393 1327 Beach

FOR SAFETY SAKE
Radios — CB — VHF — SSB
Sounders — Flasher — Chart, Sales — Service and installation. Ball and Shemilt Electronics Ltd. 1 West Burnside Rd. 386-9414.

MUST SELL 23' CUB SLOOP, EXcellent shape, head, stove, sink, sleeps 3, no reasonable offer refused. 743-5816.

SMALL-WHEEL TRAILER, 13' boat, 3½ Viking motor, $350. Older 10-h.p. Johnson and tank, running order, $95. Phone 478-2686.

29' OFFSHORE DISPLACEMENT cruiser, Chrysler engine, command bridge. 592-3124.

20' FIBERGLASS RIVER BOAT 1957, 35 h.p. Johnson, $1,000. 642-5038.

OAK BAY BOAT BROKERAGE
At the Marina
1327 Beach Drive 598-3393

PARTNER WANTED IN CAL 2-29, $17,000. Terms and options possible. 383-3812.

80 BOATS and MARINE

CLEARANCE SALE!!

All trade in Boats
BEST SELECTION
LOWEST PRICES
ON THE ISLAND

New '76 Sangsters
New '76 Larsons
At
Wholesale Prices

BUY NOW
And
SAVE

Bank Financing Available!

Open 9-6 Daily
12-6 Sundays

2360 Beacon Ave.
Sidney 656-1105

METRO MARINE

Oak Bay Marine
SALES AND SERICE

1977 GULF ISLANDER
19' CAMPION
—175 OMC I-O
—Stand up camper top
—Easy to operate alone
SPECIAL INTRO PRICE
$11,777

1977 ALERT
17½' CAMPION
—120 OMC I-O
—Hardtop
—Camper back
—exciting model easy to trailer
SPECIAL INTRO PRICE
$7,998

Southern Vancouver Island's Exclusive Campion Dealer

AT THE MARINA
1327 BEACH DRIE
598-3393

FALL CLEARANCE
Mercury Outboards

115 H.P. Electric L-S	$2,095
85 H.P. Electric L-S	$1,950
50 H.P. Electric L-S	$1,550
40 H.P. Electric L-S	$1,215
20 H.P. Manual-S	$ 860
9.8 H.P. Manual-S	$ 715
9.8 H.P. Manual-L	$ 725
9.8 H.P. Electric-L	$ 845
7.5 H.P. Manual-S	$ 625
7.5 H.P. Manual-L	$ 635
7.5 H.P. Electric-L	$ 765
4.5 H.P. Long	$ 480
4.5 H.P. Standard	$ 470

MULLINS MARINE SALES LTD.
382-1928 382-4515
925 YATES

PELAGIC
PACIFIC INDUSTRIES (1974) LTD.
A COMPLETE STOCK OF
FIBERGLASS MATERIALS
NOW LOCATED AT
428 Burnside, Victoria, B.C.
386-1811 or 386-7814

SIDNEY PROPELLER AND MARINE POWER LTD.
Espar hot-water and hot-air heating sales and service. Farymann diesel sales and service and Volvo sales and service. Martec propeller sales. 656-3421.

FALL CLEARANCE
Prices on all remaining MERCURYS in stock at
MULLINS MARINE SALES LTD.
382-1928 382-4515
925 Yates St.

CENTRAL BOAT LISTING SERVICE
THE BOAT FINDERS
We have boats from $50 to $75,000 in back yards and in the water. Phone for the type of boat you want and you will be put in touch with the seller. Do your own deal.
383-1640

BOATERS!
See our large display of appliances, plumbing and electrical supplies.
S. J. PEDEN LTD.
2855 Quesnel St. 386-3464

GREW BOATS
ON DISPLAY
OAK BAY MARINE
at the Marina
1327 Beach Dr. 598-3393

SHIPWRIGHT CARVER
Fully experienced. Will repair, build or finish your wooden boat. Fine interiors. Cabin, deck, hull and spar joinery. Billet heads, trail boards, name plates distinctively carved. 385-3280.

Looking for a Winter Project?
18 ft. fiberglass hull and deck. Boat may be purchased in varying stages. 479-8817.

PROP REPAIR SERVICE
New and Used
MARINE ENGINES
CHRYSLER NISSAN DIESELS
HARBOUR MACHINE
31 Erie St. 383-6535

10' LIVINGSTON SAILING Dinghy with or without 10 horsepower, ½-price. 658-8327.

80 BOATS and MARINE

OAK BAY
BOAT BROKERAGE
SAIL

17' GRAMPIAN Daysailer, fiberglass, well equipped. $2500.
ALBERG 30, By Whipby Boat Works, Fiberglass, Gray marine. Excellent sail inventory. Cruiser-racer, VHF Sumlog, dinghy, plus much more. Must be seen, please call to view. $27,500.

HELIOUSA
39' MOTORSAILER. Built by Miller and Son, Fife, Scotland. 1½" Teak planking on oak Honduras. Mahogany housework, Gardner diesel, heavy Ketch rigged. Very complete inventory including radar, auto. pilot. This vessel is a proven world cruiser. By appointment only, please call.

POWER
22' BELLBOY, as new, Cuddy cabin, 165 Merc. Many extras. Low hours. $11,900.
22' GLASPLY, 165 Merc., FWC, sounder, anchor pak, dinghy, swimgrid. Hurry at $9495.
21' SABRECRAFT cuddy, 155 HP sterndrive, 220 hrs. Very clean. $8795.
24' REINELL command bridge. 188 Merc. Fully equipped. Several to choose from. $9999.
38' MONK design, bridge deck. Built 1957. Sounder, Cummins diesel. Honduras Mahogany planking. Radar, radio, telephone, VHF and much more. Realistic at $45,500. Please call to view.

1327 BEACH DRIVE 598-3393

GOLDSTREAM MARINE LTD.
EVINRUDE Outboards
ROADRUNNER Trailers
K and C Thermoglass
HOURSTON Glasscraft
LUND BOATS
VOLVO — OMC
MERCRUISER Sterndrives

GOLDSTREAM MARINE LTD.
2994 Jacklin Rd. 478-8391
And
NOW OPEN AT SIDNEY
CAMPION and HOURSTON BOATS
NOW ON DISPLAY
2266 HARBOUR RD.
656-7121

USED OUTBOARD MOTORS
76 VOLVO 20 hp Longshaft $895
75 EVINRUDE 20 hp Long or std. $695
73 EVINRUDE 6 hp Long or std $395
73 EVINRUDE 18 hp std shaft $495

ALL BAY MARINA
2238 Harbour Rd., Sidney
Closed Mondays 656-3167

SAANICH LUMBER YARD
Has in stock: Oak, Pine, Ash, Teak, Mahogany, Cedar (yellow and red) lumber and veneers. Prices reasonable. 3041 Douglas St., 385-2486.

Chrysler Outboards
See us for Sales—Parts—Repairs
KEN PRAISING EQUIPMENT
478-9313 934 Goldstream

21½' STARCRAFT ALUMINUM, Volvo—Penta, bunks, head, stove, dinghy, etc. Boathouse kept. Immaculate. Must sell. $6,000. Phone 746-5762.

32' CANOE COVE SEDAN WITH command bridge, twin f.w.c. Fords, sounder, dinghy, hot and cold water. Canoe Cove Yacht Sales, 656-5711, 656-3915.

30' CHRIS CRAFT CONSTELLATION, twin 230 h.p., hardtop, phone, sounder, sleeps 6, excellent condition. Canoe Cove Yacht Sales, 656-5711, 656-3915.

25' DANISH FOLKBOAT, FULL sail inventory, many extras, must sell, any reasonable price accepted. 656-6764.

30' CABIN CRUISER, 6 CYLINder diesel with extras, offers on $15,900. 595-7772 or 384-2316 evenings.

28' RICHARDSON, CEDAR ON oak, diesel, economic, safe, family cruiser, sleeps six, full head. 477-9763.

CAL 20, WELL KEPT, VERY clean, 74 Johnson 6, 3 sails. 598-9038. Ask for Phil.

FRESH WATER HEAT EXchanger to fit 120 O.M.C. or Merc., will install. 477-4510.

36' SLOOP, $4,000 FOR DETAILS. Don Tymuska, 383-1640.

BUSINESS AND PLEASURE 22' B troller, fully founded. 479-6203.

1973 MERCURY OUTBOARD, 65 h.p. $850. 478-3163.

83 AIRCRAFT

1973 CESSNA SKYHAWK C-GHCZ Narco nav. 11 com 11-A King digital ADF. 790 hours, T.T., full gyro panel. Phone Mr. Taylor, 388-6431, local 308, private sale.

1964 CESSNA 172 ON REBUILT cap 2,000 hours, new paint. 112-723-6349 for details.

92 SPORTING GOODS

INTERNATIONAL KNIVES
THE Sharpest Place in Town
JUST ARRIVED
SIOUX, WINCHESTER
CENTENNIAL RIFLE

HUNTERS—SHOOTERS
HUSQ 243 Plus 3 X 9, real beauty, $299; Sauer Beretta O X U in GA, $350; Pre-64 Winchester 30-30, mint, $250; Mod 1903 Springfield, mint, $150; Weatherby 300 Magnum, $495; 3 X 9 Scope, Special $19.95

BACK IN STOCK
Lifetime flashlights: 3, 4 5, and 6 cell; 150-lb. pull hunting Crossbows; Randall handmade knives, 8 models.

WANTED!
German and British WWII Daggers

ATTENTION!
14th Annual Gun Show Oct. 16-17th.
574 Yates St. 383-2422

FRANK WHITE'S SCUBA SHOP
Next scuba course starts Oct. 12
Crystal Pool instructor Frank White Jr. N.A.U.I., A.C.U.C. B.C. Safety Council. It pays to deal with the experts. 832 Fisgard, 385-7412.

FIGURE SKATES GIRLS' WIFFAS size $35, like 7½ $65, hockey skates Bauer, size 10, $15. Lange Senior competition, size 6, like new, $70. Brownie uniform, size 8, and Guide uniform, size 12. 382-4572.

HUNTERS
Game processing
Full facilities
Maplewood Meats
478-3670

308 SAVAGE MODEL, 99-C RIFLE with 3x9 power Bushnell scope, $250 or will trade for good quality set of golf clubs. Man's or lady's right. 749-3780, Lake Cowichan.

NYLON LINED WET SUIT, SIZE 5'6-6'1 includes weight belt and knives, was $475, asking $175. 386-9983 between 7:30-8:30 p.m.

WILSON GOLF CLUBS, IRONS only, 2-9 Black Heather with special grips almost new. P chipper, 12 good balls, $95. Phone 592-0665.

NEARLY NEW S-100 SKIIS, SIZE 205, Nordica size 9 boots, 3 Woods 4 iron ladies clubs, $25. Boy's skates size 4, $5. 592-3489 after 4.

NEW SAVAGE 99C 308, 4X8 REDfield wide field and mount. $375. 478-2537.

SKIIS—OLIN MK III, LENGTH 180 centimeters, like new, selling cheap. 479-6591.

COMPLETE SCUBA OUTFIT, APprox. 20 pieces of equipment for $300. 386-9661 evenings.

DYNA-STAR 180'S BINDINGS, boots and poles, $150 firm. 383-7943 after 5.

92 SPORTING GOODS

Robinson's

Rifles: Hawkens .50 cal. $270; C-L 30-30 Pump, $120; BRNO 30-06, $275; Browning .308, $220; Merlin 30-30, $140; Weatherby 270 3 x 9, $450; Win. .308 Semi-auto, 4X, $325; Shotguns: Sears 12G Pump, $130; Stevens DBLE 20G, $85; Win 12G auto., $239; Browning auto 12G, $330; Baikal 12G DBLE, $90; Baikal 12G O-V, $275; B.S.A. DBLE 12G, $225. Knives: Buck; Gerber; Browning; Swiss Army; Westmark — The sharpest blades in town.

WE BUY GUNS FOR CASH
USE OUR FREE LAY-AWAY PLAN
They're Here: Boots-Browning Mountain Vibrams, Ridge Roamers—Leather laces; Dry Wick socks. Treat Your boots with Liquid Silicone.
1307 BROAD 385-3429

PLAY-MOR
RECREATIONS LTD.
DIRECT SALES—
FACTORY TO YOU
Billiard Tables, Shuffleboards
Supplies
384-3332 517 Kelvin Rd.

RIMPAC DIVERS Ltd.
See the New Plush wet suit material sold exclusively in the Victoria area by "The Professionals". The Plush suit is superior in warmth and looks and is competitive in price. Visit the shop at 9816 Fifth St. in Sidney or phone 656-6313.

WINCHESTER MODEL 12, 20 gauge, $450. 450 7 mm Remington magnum bullets $35., 42 duck decoys all in excellent conditon priced between $2 and $4.50 each or $105 for all. 656-7203 and ask for Spatzi between 9 a.m. to 5 p.m.

SKI BOOTS, CABER, BOY'S SIZE 6, $35; Tyrol, boy's size 5, $25. Leather, lady's, 8½, $25. 5" Gresvig skis, bindings, poles, $35. Golf shoes, lady's, 7½, $10; men's, 7½, $15. Spalding gold clubs and bag, left-handed, $45. Hockey net, $10. 592-3359.

ONE PAIR GIRL'S SIZE 9 FIGure skates, $15. Excellent condition. 479-3596.

93 CAMERAS, SUPPLIES AND PHOTO FINISHING

RENTAL DARKROOMS COMING SOON
Bill's Photo Supply
1672 Douglas 383-7443

Bell and Howell BINOCULARS

7x35	$49.95
8x40	$59.95
10x50	$69.95

CITY PHOTO
1227 Gov't St. 385-5633

Island Colour Labs
Super fast quality film processing. Kodacolor II or Fujicolor II. Competitive prices. In by 10, out by 3. 615 FORT 384-2242

BELL AND HOWELL SUPER 8 movie camera complete with B&H auto-load projector, accessories and screen; Polaroid land camera complete, all like new, 595-4020 after 4 weekdays.

ARTISAN INSTRUMENT SERVICE
Quality repairs to photographic and optical equipment. Now at 1113 Langley Street, 388-4721.

OLYMPUS OMI CAMERA WITH 28.35 and 135 mm Zuiko lenses. As new $525 or offer. Telephone 656-4695 evenings.

PENTEX SPOTMATIC II, 200 millimetre, telephoto lens, 2X Teleconverter, accessories. 479-3165 between 5 and 7 p.m.

500 MM F-8 LENS, REFLEX lens for Nikon or other model. 595-4515.

VIVITAR E34 ENLARGER, 2¼ square, 2 lenses and carriers, $90. 386-8296.

MOVIE CAMERA, AS NEW; CINemax Macro Super M8 C802, zoom lens, automatic exposure. 652-1702.

96 RANGES, STOVES and FURNACES

NOW AVAILABLE
The all-new Texaco oil furnace with the revolutionary flame retention head, proven savings up to 25 per cent in fuel consumption. Harknett Fuel, 384-9381, ask for Ralph Smith or Steve Brown.

23-CUBIC-FOOT MOFFAT freezer, one year old, $275 or best offer. 148 Gorge West after 6 or weekend.

ONE CAST IRON SEARS BOX heater, offers. One pot-belly cast iron heater, offers (antique). 212 Linden Avenue.

24" TAPPAN RANGE, GOOD condition, $50. Tappan table-top range, wall oven and range hood, $100. 479-5328.

FOR SALE, OLDER 22" 4-BURNer range, working order, $30. 479-7724.

WHITE 24" KENMORE STOVE. Used 8 months. Must sell. 598-2326.

OIL FURNACE, GOOD RUNNING condition, $100 or offers. 385-2797.

1 OIL RANGE, 1, 22 GALLON copper range boiler. 478-6065.

97 FURNITURE

VILAS
GENUINE
VILAS FURNITURE
WE SHIP
Anywhere in B.C.
Brochure on Request
NOW ON DISPLAY
All new Ember gold finish
CONTINENTAL FURNITURE
716 Johnson St. 386-2458

MATTRESSES
WHY NOT
buy your spring filled mattress directly from our factory, good quality at a reasonable price.
6-INCH LATEX
FOAM RUBBER (All Sizes)
posture zone support, clean, hygenic, doesn't sag or lump. 3'3" $109; 4'6", $139; Queen, $179.
IMMEDIATE DELIVERY
GREGG FURNITURE
2300 Douglas 388-7365

SAGERS' MAPLE SHOP
386-3841
1802
GOVERNMENT
15% OFF ALL VILAS
Stock on hand. Starts Oct. 12

THANKSGIVING SALE
Oct. 8 — 16 Beckman — Paisley furniture, 20% off; Queen-size bed with mattress only $175; single bed and mattress, only $123.75; chest of drawers, single $125, double $235. 10% off on all other Beckman-Paisley seating systems and wall systems. Personality Shelving Centre Ltd. 428 Burnside Rd. East. 384-9211.

OAK DROP LEAF DESK, $120, 1 walnut Victorian Chevelle mirror with centre storage and side drawers $110. Marble topped wash stand with tile back $95. 2 antique walnut high back chairs $30 each. Miscellaneous etchings, watercolours, and oils plus Victorian Glassware. Phone 477-4970.

OLDER ITEMS, 8-PIECE WALnut dining room suite, round table, $750. Radio record player, $50 couch and chair, $40. 2 double beds, $90 and $75. Clarinet, $80. 598-1351.

97 FURNITURE

DAVENPORT; CHESTERFIELD and two chairs; four bar stools 30"; padded seat and back, excellent condition. 595-4020 after 4 weekdays.

COLUMBIA FURNITURE REFINISHERS
386-7830 or 652-5824
Free pick-up and delivery.

CHESTERFIELD AND CHAIR IN kid leather, white, one-year-old, like new, $550. Worth $1200. 388-7443.

KROEHLER CHESTERFIELD AND chair, green, perfect condition, $195. 479-2655.

BEDROOM SUITE WITH RADIO headboard, walnut drum table, antique draft screen, old oak chairs and rocker. 477-3321.

DANISH SOLID TEAK TABLE, 37"x57" (plus 2 leaves), contemporary double bed, bookcase, headboard. Phone 477-9787.

DANISH CHESTERFIELD, GOLD crushed velvet cushions, excellent condition, $150. 658-5853.

CUSTOM BEDS
Captain, $125; mate, $115; bunks, $100. 479-7400.

LOVELY LOYALIST MAPLE easy chair, refinished and reupholstered $100. 598-2072.

USED FURNITURE AT VERY low prices. 384-9446 after 5 or 386-9112.

OLDER CHINA CABINET AND solid oak buffet. 478-8610.

CHESTERFIELD SUITE IN good condition, $150. 658-5655.

CARVED MAHOGANY BUFFET, small oak sideboard. 478-5743.

SET OF BUNK BEDS, NEW, $150. Phone 384-5246.

HIDE-A-BED, PERFECT CONDITion, $100 firm. 479-1775.

TWO SINGLE BEDS, $25 EACH. 382-2456.

BEDROOM SUITE, $100. 595-4255.

98 TV, STEREO, RADIO SALES and SERVICE

CAV ELECTRONICS LTD.
755 YATES STREET

FREE
MARANTZ
AMPLIFIER
CLINIC
OCT. 8 FRI.
9:30 - 9 P.M.
OCT. 9 SAT.
9:30 - 4 P.M.
ALL MAKES
ALL MODELS
TESTED
FREE
388-6564

Mais
385-2435
1821 COOK
BIG or SMALL
WE RENT
COLOR
OR BLACK/White TVs

Butler
Butler Brothers
TV RENTALS
1720 DOUGLAS STREET
385-3832

CAV ELECTRONICS LTD.
755 YATES STREET
DUAL
NEW MODELS NOW IN
Special prices on turntables and cassette decks.
388-6564

Rent or Own
FROM
CITY CENTRE TV
OPEN 10 A.M. — 10 P.M.
6 DAYS A WEEK
3970 Shelbourne 477-6971
Next to K Mart in the Mall

RENT
BRAND NEW TV
FAIR DEAL SERVICE LTD.
Mastercare Maintenance Service for Admiral and Magnavox
3454 Tillicum (at Burnside)
385-7423 385-2836

Philips, Hitachi, Neresco, Dual.
ELECTRON TV
SALES AND SERVICE
100 Burnside West 383-5432
Store Hours
Mon. thru Sat.
9 a.m. - 5 p.m.

S. F. NETWORK TELEVISION LTD.
offers you a
Hitachi 20" FREE
7 DAY HOME TRIAL
CALL NOW! 656-7012

AUTO SOUND
Tape Players — Radios
In-Dash AM-FM radio-tape players
B.C. SOUND & RADIO SERVICE
931 FORT 383-4731

25" RCA Color TV, new picture tube with one year warantee, 6 months on all parts and service, $249.95.

ATLAS STEREO AND TV
763 Fort Street 385-2712

In stock now, Hitachi black and white TV's. 20"—$199.95, 12"—$139.95, 12" AC-DL, $149.95

ATLAS STEREO AND TV
763 Fort St. 385-2712

KEITH MONKS SPEAKERS FOR sale, A. R. turntable. 479-9445.

LENCO L75 TURNTABLE WITH 3 cartridges, $95. 598-4168.

COMPONENT STEREO, BRAND new condition, $170. 382-4624.

98 TV, STEREO, RADIO SALES and SERVICE

BRAND NEW ADMIRAL COLOR PORTABLES with M5000 color system now available. Set up and serviced by Butler Brothers Service for 1 full year. 14" screen $439 — 16" screen $489 — 18" screen $529 — 20" screen $579. Butler Television, 1720 Douglas, 383-6911.

TAKE OVER PAYMENTS ON A 20" portable Electrohome TV, $26 a month or a 20" Zenith color TV, $28 a month. Phone for more information, Mr. Crowther, 385-8700 before 5 p.m. daily.

THREE 19-INCH BLACK AND white Fleetwood Televisions. One TV stand, one Marconi record player with record stand. Reasonable. Call Saturday or Sunday only. cash only. 595-3971.

ELECTRA SUPER 30 AMPLIFIer with hi and low filters, $80. Pioneer PL12 belt drive turntable with shre cartridge, $90. Both in excellent condition. 598-4043.

NEAR NEW AKAI WHEEL TO wheel GX head stereo tape deck and Akai GX head casette stereo deck, both top of the line, both cost $1600. Sell for $900 or offer. Phone after 6, 477-6327. 4

SCOTCH 3600 FT. TAPES ON 10½" metal reels. Reg. $32.95 — Special $20.95
HUDSON'S TAPE CENTRE
1543 Fort Street 598-6811

C.B. RADIOS
Sales and Service. BALL & SHEMILT Electronics Ltd., 1 West Burnside Rd. — 386-9414.

ELECTRA ESP 1,000 TUNER, Electra Super 50 Amplifier, excellent condition, asking $250. 477-3725, after 6 p.m.

RCA COLOUR TELEVISION, console, $225. Magnavox component stereo, $55. phillips reel recorder, $35. 385-4805.

BEST OFFERS ON REPO stereo and record changer, pro linear speakers. Phone 385-8700 before 5 p.m.

TOSHIBA FR300C, 10 MONTHS old, still under warranty. Compares with dual 1225. Sacrificing for $25. 658-5762.

TWO CUSTOM-BUILT SPEAKER systems. RSC Classics, $375. ESS trans-line, $575. 474-1418 or 477-9453.

SANYO STEREO CASSETTE MR-406 deck, just overhauled, $39, firm. 386-7285.

ELECTROHOME 22" COLOR TV, Deilcraft cabinet, 2 years old. Original cost $800. Offers? 386-0414.

ITALIAN PROVINCIAL COLOR TV, working condition, needs some work, $150. Call after 5:30 p.m.

FLEETWOOD STEREO CONsole, $180; Craig stereo component set, $180. 477-9180.

SOLID STATE AM-FM RADIO, 8-track and turntable. Tinted dust cover, like new, $200. 478-2962.

AKAI AA-1030 STEREO REceiver, EDS turntable, both new, 652-2728.

BEAUTIFUL TRADITIONAL styled 26" Admiral console color TV, $300. 478-4248.

4-PIECE STEREO SET, NEAR new. Reasonable price. 386-3678.

SANSUI AMP AU666, 1 YEAR, old, $200 firm. 477-5804 after 6.

ACKAI REEL-TO-REEL. 4000 D, nearly new, $200. 598-1390.

99 GROCERIES, MEAT and PRODUCE

VALLEY MEATS LTD.
Lakes Road, Duncan
746-5813

Grain fed Alberta beef,
A-1 Sides, 89c pound
Pork Sides, $1.05 pound
Veal Sides, 98c pound
Lambs, $1.25 pound
Veal cutlets, $1.99 pound
Pork Chops, $1.60 pound
Hamburger (5 pound lots) 59c pound
Beef Liver, 50c pound
Calfs Liver, 69c pound
Prices include cutting, wrapping, and freezing.
Open 7 days a week.

SAVE MONEY AT HARVEY'S
SIDES OF RED
BRAND BEEF, A-4; avg. wt. 260-270 LBS. 99c lb.
HIND QUARTERS $1.29 lb.
Cut, Wrapped, Frozen Guaranteed
2709 QUADRA STREET 383-2031

McINTOSH APPLES
Special prices on windfalls and seconds.
LE COTEAU FARM
304 Walton Place, off Oldfield Road
658-5888

"MEA'T" AT McCOLLS
Sides of Grade A Beef 99c lb.
Black Puddings, Slicing sausage, White Puddings, Haggis.
PARLIAMENT MEWS
Ste. 5-230 Menzies St. 382-1611

WHOLE FROZEN ALBACORE tuna for canning, smoking and barbequeing, 70c a lb. M. V. Westerly Winds, Sidney Fishermen's Wharf, near Rest Haven Hospital, 10:00 a.m. to 6 p.m. 656-1829.

SUNHILL ORCHARDS
5963 Old West Saanich Road. Crisp and juicy Mackintosh and Spartan apples. 20c lb. Windfalls 10c lb. Open daily 9 to 6. Including Thanksgiving.

CORN
Orders taken 652-2296, fresh picked daily, 5 dozen, $4.00, freezing or eating, also corn on stand, 7105 East Saanich Road.

GRAIN FED SIDES OF BEEF cut, wrapped and frozen 85c a lb. Small packages of lean ground beef in 30 lb. lots 69c lb. lots 69c a lb. 479-3021.

APPLES
Macintosh all sizes and various prices, you pick wind falls, 8c a pound. 1947 Stellys X Roads Saanichton.

SILVER RILL FARM
No. 1 eating and freezing corn, U-pick, 60c per dozen. Ready picked, $4.00 per sack. 7179 Central Saanich Rd., 652-3509 or 656-5566.

OKANAGAN MACINTOSH, SPARTton, Red, Golden Delicious, Fresh Picked, Non stop from orchard. Pickup, Delivery. 477-8201.

CRISP, JUICY APPLES, MAC'S and Spartans, locally grown, 1899 Hovey Road off East Saanich Road, Saanichton. 652-2657.

APPLES
Sweet, juicy Mac's and Spartan. 1841 Haldon Rd., Saanichton 652-3259.

OLDFIELD ORCHARD
Crisp juicy Spartan and McIntosh apples. 6286 Oldfield Rd., 652-1010.

CULL POTATOES, $2 PER 100 pound. Michell Brothers, 3015 Island View Rd.

OKANAGAN APPLES, TOP grade, 15c a pound. Phone 652-3683.

PEARS — BOSC AND Conference, 20c a pound. Crabapples, 30c a pound. 1143 West Burnside.

JACK-O-LANTERN PUMPKINS, roadside at 421 Brookleigh Road, Elk Lake.

NETTED GEM POTATOES, $5.25 per 100 lbs. 5480 West Saanich Road.

SPARTAN, NEWTON, CRAB APples and Quince. 3817 Duke Rd., off Metchosin Rd. Pre-picked.

SAANICH ORCHARDS
Mac's and Spartans, pears. Off Stelly's X Road. 652-2009.

NUMBER ONE FREEZER CORN 60c a dozen, you pick, bring containers. 4506 Oldfield Rd.

YOU PICK CORN, SATURDAY and Monday. 652-2026. 652-1743, 652-5756. No Sunday calls please.

VEAL, WHOLE OR HALF. GOVernment inspected. 478-1876.

TOMATOES, 35C A POUND OR 20 lbs. for $5. 6432 Pay Bay Highway.

NEW POTATOES, $2 A SACK. 652-1546.

100 MISCELLANEOUS FOR SALE

A ONCE IN A LIFETIME chance. Matching two pieces, credenza and serving side board, one of a kind custom built set. Solid mahogany and mahogany burls. Custom hand-made in Scotland around 1880. Both pieces are in immaculate condition. Curved fronts all dowled and dove tailed, credenza is very large and elegant with a slide-out leaded wine cooler. The back halves an oval convected, the matching serving side These pieces are appraised in excess of $6,000. The boss says we need the space, so they have to go. Both pieces at an unbelievable price of only $995.00. Stock clearance. Pete's Place, 786 Goldstream, 478-6000. Chargex or financing arranged.

100 MISCELLANEOUS FOR SALE

Aladdin Furniture Strippers Ltd.
356 BAY ST. 383-2533
Let us strip your furniture of all paint and varnish. Closed Monday.

HOME HOBBY HOUSE PLANTS from 30c to $30, 50" Boston fern, several novelties, 3-pole planters complete, $27.50; 1 still life oil painting, new, 23x27, $45. New 10-gallon aquarium, metal frame, $24.50; canopy, new, $13.30. $24.50 20x5" light holder, chrome, $5. New snooker balls, $40; 1 plywood Santa and sleigh, needs painting, 384-1619.

PETE'S PLACE, 786 GOLDstream is having a stock clearance. Open 7 days and evenings a week, only 15 minutes from downtown. Chesterfield and chair for $59.95. Inglis and Speed Queen automatic washer, one year guarantee, $185 to $225. Stove guaranteed from $125. Fridges from $79.95. Bedroom suites, antiques, etc. Chargex or financing arranged.

CARPORT SALE, SATURDAY and Sunday, 10 a.m. to 4 p.m. Beretta BL-4 shotgun; fishing rods and tackle; Scotty Downrigger; 14' K and C Thermoglass boat on trailer with 40 h.p. Johnson. Many good household items; Ladies' 5-speed. 4415 Tremblay Drive, off Torquay or Ash Road.

VANITY AND TRILIGHT LAMP; Two single beds; 12" Underwood typewriter; vacuum cleaner; hockey pants, size 40, and other equipment; men's hockey skates, 10½; large cactus; Melmac dishes; playpen; girls' skates, size 2. 479-1297.

MOVING, MUST SELL. BEAUTIful stereo speakers and several household items. Give us an offer and we will probably sell it. Brand new chesterfield, 2 gold shag chairs, etc. Phone 477-7405 anytime.

GARAGE SALE. UTILITY TRAILer, oak desk, hallstand, walnut secretaire, mahogany dining suite, good carpets, dresser, organ, coppertone fridge, stove, washer, lamps, miscellaneous. 2275 Oak Bay, rear entrance.

GARAGE SALE, 3 DAYS, 10-4 — single bed; old oak pcs.; ski equipment; bird cage and stand, kitchenware, plants, games, lots of miscellaneous. 4536 Viewmount. 1st right past Royal Oak Shopping Centre.

ZENITH RADIO, $25; LAMP table, $15; college

100 MISCELLANEOUS FOR SALE

THE TRADERS

USED APPLIANCES

Coldspot single door fridge with crosstop freezer, clearing at $79.95; McClary 10 cu. ft. upright freezer, in good condition, only $175; Kenmore portable 110 volt dryer, as new $89.95; Admiral 10 cu. ft. fridge, in as new condition, with cross the top freezer, $199.95; 13 cu. ft. Admiral single door fridge with cross the top freezer, only $239.95.

USED FURNITURE

Green stripped chesterfield and chair, nylon fabric, in excellent condition, $189.95; deluxe Spanish console style coffee table and 2 rectangular lamp tables, $100; red-black deluxe chesterfield and chair, good condition, $149.95; hiback swivel rocker, deluxe styling, $79.95.

Open Nightly 'til 9
Phone 388-6264
715 Finlayson

DON'T MISS

CONTINENTAL'S Giant Warehouse Clearance Sale

Starts Fri., Oct. 8

Location: 851 JOHNSON (next to Malibu Motors)

CONTINENTAL FURNITURE
716 Johnson St. 386-2458

AUCTION GALLERY

We buy, sell or consign. Appraisals for all purposes. ESTATE SALES and LIQUIDATION SALES. Immediate pickup of your goods. All items sold same week of pickup. NO WAITING! We have our own trucks.
VICTORIA
966 YATES STREET 386-8448

KILSHAWS

1115 Fort St.
AUCTIONS
Friday at 7:00
Appraisals
for
Insurance and Sale
PURPOSES
384-6441

42" ROUND SOLID OAK PEDESTAL dining room table with one leaf, will take 2, unbelievable at $349.95. We have one in stock, and can take a limited amount of orders with delivery in less than a week. Hurry, as supply is limited and round oak tables are in demand. You'll never see them at this price again. Next shipment prices going up. Pete's Place, 786 Goldstream, 478-6000. Chargex or financing arranged.

AS NEW FRENCH PROVINCIAL gold and green sculptured velvet chesterfield and chair, $475; black and white console TV, swivel base, used one year, $75; new beautiful rose pink silk square dance dress, size 12-14, matching crinoline, $50. 385-5305.

2 RANGE HOODS, NON-VENTED, $20; $25; pair snow tires, near new, radial B14 with wheels, $35; wrought iron railing, 7'6" long, 2 sides, 3'4", $50; student's desk, $20; sink outlets, 25c each; fridge compressor, $20. 384-5561.

DESIGNER SELLING BUFFET and hutch with table, no chairs, teak and wedge, $900. New, also, potters wheel, electric, $250. Portable TV, AM-FM, battery operated, Panasonic, new, $300. 642-3735.

UNIVERSAL TRADING CENTRE
564 Johnson, Upstairs Warehouse Bargains. Tools, furniture, antiques, curios, glasswear, pictures, stereos, cameras and jewellery. 383-9512. We Buy, Sell and Trade.

EMHART 911 SMOKE DETECTors. The best available, $45, battery included.
PRICE'S LOCK and SAFE LTD.
847 Fort 384-4105

PATIO DRAPES, APPROXImately 120x80 at $20 a pair. Short drapes 50x84, $10 a pair. Phone between 9 and 5, Monday to Friday. 384-2056.

CHEST FREEZER, COLDSPOT 21 cubic foot, like new. Pine table with two leafs and five chairs, maple telephone lamp table. 386-8861 days or 386-6634 evenings.

ATTENTION TAILORS AND UPholsters: Sales and Service to all industrial sewing machines. Sawyer's Sewing Centre, 840 Fort, 388-6228.

LADIES GOLD ID BRACELETS, 18 ct., $100. Small down payment will hold till Christmas. Also, other gold jewellry. 642-3735.

A WORLD OF PLASTICS
ONE STOP PLASTIC HEADQUARTERS — INDUSTRIAL PLASTICS, 2105 DOUGLAS.

BASEMENT SALE, BISSELL rug cleaner, VW trailer hitch, boat swinger, miscellaneous items. 384-1438.

HUTCHINS 800 AIR SANDER, $60. Air zip gun, panel cutter, $20. 598-6069.

TABLE AND 4 CHAIRS, IDEAL for students or singles, $50. 383-0314.

FIR POLES, SUITABLE FOR fences or corrals, etc. Phone 743-2838.

GREY PERSIAN LAMB JACKET, fingertip length, size 16, $195. 656-3676.

KENMORE WASHER SPIN DRY apartment size, excellent condition, $100. 595-1083.

POOL TABLE, 4X7, COMES COMplete, perfect shape, $120. Phone 383-8692.

UNUSED DYNA-GYM, COST $484, sell at $375. Phone 595-8452, after 6 p.m.

WILD MINK STOLE, LARGE (appraised $1,000) $500. Bed $95. 384-0083.

FOUR 1250-WATT ELECTRIC baseboard heaters. Near new. $30 each. 598-1359.

15 CUBIC FT. DEEP FREEZER chest, perfect condition. $275. 478-6998.

AS NEW, KING-SIZE WATER bed, $300 or best offer. 595-5955 after 6.

2 KEROSENE POWERED SPACE heaters, $500, quantity of steel sectional scaffold $500. 478-8229.

STOVE AND FRIDGE, TURquoise $75 each or best offer. 477-0719 between 10-8:00 p.m.

CUSTOM-MADE ARCHED-TOP firescreen, 36x23, $25; teak 2-seater, $200. 478-1350.

VW EXHAUST EXTRACTOR FOR 1700 c.c.; 24 quarts Sears 10W30 oil. 598-6447.

STATIONARY EXERCISE cycle, speedometer, tension adjuster, new condition. 385-1870.

2 ROLL-AWAY BEDS, $25 EACH; Dyna-Gym, new, $60. 598-3643.

LEAF SHREDDER, BRIGGS AND Stratton powered, $150. 598-3215.

A GOOD SELECTION OF plants for sale, cheap. 478-7671.

2 SPA MEMBERSHIPS FOR 2 years, $200 each, 595-1298.

100 MISCELLANEOUS FOR SALE

BARGAIN ANNEX
USED

Small size, blue arborite dinette table, 4 chairs $39.95

Well built walnut buffet $79.95

Beautyrest 39" mattress, box spring, metal frame on rollers and padded headboard $119.95

39" Mattress, box spring on legs and padded headboard $79.95

Built to last, lovely blonde mahogany bedroom suite, double dresser, 4-drawer chest, large 54" bookcase

Bed with built-in night tables, good condition $249.95

King size top quality mattress, 4 box bases $179.95

Best of construction, beige vinyl sofa and chair $269.95

Lots of wear left in this 4-seater, dark brown sofa $29.95

Like new, beige covered wing back sofa and chair $199.95

Top quality construction in this large spring filled sofa and chair, gold nylon fringe cover $159.95

Beautiful pair of table lamps, gold and cream color each $24.95

Trade-ins Accepted

Come in and browse around

Used articles purchased

FREE DELIVERY
A DIVISION OF STANDARD FURNITURE

753 VIEW ST.
382-5111

ONE DOUBLE BED WITH HEADboard and box spring and mattress, $50; two unfinished bedside tables, $10 each. Four 600x14 6-ply light truck tires, $10 each; one coffee table, $10; one canopy for Ford Courier, windows cost $125, asking $80; one clothes dryer, $25; one wringer washer, $75; one recliner chair upholstery torn, $40; one guitar amplifier, no speakers, $30; one 30-gallon aquarium with stand, two filters, air pump, etc, $100. 386-9981.

HOUSE SALE
Brush King power saw $50, trailer hitch and bar $5, China basins with faucet $5, skis — Fischer 205 with Nevada bindings $50, ski boats — buckle size 10 $10, girl's ski suit — size 10 to 12, nearly new, $50, '63 Rambler Sedan, runs well, $200, No. 6 I.C. heavy oil burner, good for greenhouse, $300, 40'/2" 8 vent chimney complete, $25. 598-3225. 388 Sunset Ave. (Oak Bay). Anytime after 6 p.m. Friday.

GARAGE SALE. SATURDAY, Sunday, 10-4. 1044 Collinson Street, near Cook. Camper stove with oven, propane tank, well pump, 11' Clinker built boat, VW van roof-rack, gas heater, 1x4 cedar (1000'), potter's wheel kits, photo enlarger, upright freezer, Ampex tape deck, records, old engravings (1875-1880). Many more items.

220-VOLT COMPRESSOR, 50-horsepower and accessories. Two one-ton endless chain hoists and sling to lift boat, 20 cubic ft. deepfreeze, Singer cabinet sewing machine and a card table and four sheets of 54x76x2 firm polyfoam. 656-5452.

SALMON AND TROUT LURES, lead ball weights, 50c lb, flashers and dodgers, 75c to $3.00, fly rod and reel, $20, Mitchell 300 reel and rod, $25, Mitchell 304 reel and rod, $8. View at No. 120-45 Boyd Street or phone 386-7889.

GARAGE SALE 10" DEWALT RADial arm saw, portable stereo record player, artist's table, velvet headboard, many baby items quality clothing infants to adult. Much miscellaneous. 9-9 Sat. and Sun. 5002 Old West Saanich Rd.

SEINEN PRINTING

Have acquired new A. B. Dick 375 CD and have a model ATF Chief printing press for sale. For particulars. Phone 479-1724 or 386-7728.

Aluminum Gutters

5" continuous in baked enamel. Storm Windows and Doors
B.C. ALUMINUM 479-7121
"THE NAME YOU KNOW"

MAGNIFICENT MAHOGANY roll-top desk, wood stoves, brass beds, dining room suites, rockers, hide-a-bed and many other collectable articles. Red Barn Antiques. 4596 West Saanich Rd.

1 SET OF WORLD BOOK Encyclopedias and Childcraft also. Encycloteacher with book stand $500. Bird Cages $10, compact vacuum, brand new with power head $400. 478-7989.

GARAGE SALE HOUSEHOLD items books, bottles, drapes, 1966 mini for parts, 1222 Glyn Rd. Interurban to Wilkinson to Glyn near black and white church Sunday Oct. 11 after 9 a.m.

GIANT GARAGE SALE, SATURday and Sunday; tools, collectables, china, antiques, ice box, lots of miscellaneous. 41 Dock Street, off Dallas Road.

GARAGE SALE — YOU NAME IT! Oodles of clothes, dishes, appliances, jewellry, wigs, books, 10 a.m., Saturday, Sunday. 313 Arnot Street, 384-8675.

LIKE NEW, AVOCADO UPRIGHT 10 cubic foot freezer, $170. Wringer washer, $20. Buffet, $25. Two burner hot plate, $14. Roll up cot mattress, $10. 386-7039.

GOLF CLUBS, LEFT HANDED Wilson Blue Ridge; skates, size 9½, Bauer nylon Supreme; hockey helmut, size 7½; ankle guards; judo suit. 478-0972.

DEMO SALE
Stove 30" Moffat, kitchen exhaust fan, cupboards, shelves, drawers, doors, windows and valances. 592-0814.

FOUR HARNESS LOOM $85, Hoover compact $25, 2 chrome chairs $10, color TV $45; baby buggy $45, pack sac $1.50, car seat $5. 384-4078.

USED DESKS
Metal, single ped. $98
CITY OFFICE EQUIPMENT
721 Kings. 386-8396 Open Sat. 9-1

CLEARANCE
All Used Cash Registers
CITY OFFICE EQUIPMENT
721 Kings. 386-8396 Open Sat. 9-1

14x7 FLAT DECK TRAILER $125. Ideal for many uses. Also Cross Country horse cart. Offers. 384-4697.

BASEMENT SALE
Studio couch, dresser, single bed, imitation fireplace, miscellaneous. 1303 Bay Street.

LIGHT-WAY INC.
Wholesale Prices to Contractors
695 Alpha 384-9359

TELEPHONE ANSWERING RENtals by the week — month or year. Interconnect, 384-0511.

OMPLETE SAW SHARPENING, stand Saw Co., 617 Chatham Street. 385-5500.

BATHROOM VANITY WITH large mirror and medicine cabinet. 592-3673.

10X12 SHAG, PINK, RUG, MISCellaneous household articles, good assortment. Clothing, etc., 477-7393.

COMPLETE WATER PRESSURE operated toilet for use below sewer main, $40 or offers, 382-8547.

BEATTY DRYER, GOOD WORKing order, $50. 478-5478.

100 MISCELLANEOUS FOR SALE

RAWLINGS
tub'n taps
PLAN AHEAD!

When doing your upcoming home remodelling — make sure to plan ahead — for plumbing, heating, and electrical supplies. We may be able to save you time and money — and the advice we have to offer you is

FREE!

WE ALSO STOCK G.E. APPLIANCES

RAWLINGS TUB 'N TAPS
625 Hillside Ave.
388-7311

Do it yourself, retail wholesale centre with a complete line in electrical, plumbing and heating supplies. We do quotations on small and big jobs.

PATES SUPPLY
LTD.
3396 Douglas Street

HOUSESAVERS WAREHOUSE
Quality recycled Building Material
WINDOWS, WINDOWS, WINDOWS
Complete Sets, Ready to Install
Pre-hung Interior Doors
Oak, Fir, Maple Flooring
Sinks, Tubs and Toilets
242 Mary St., 382-8711
New Hours: Wed., Thurs., Fri., 10 a.m. - 5:30 p.m.
Saturday, 9 a.m. - 5:30 p.m.

BUNK BEDS, NEED PAINTING; mattresses as new, $99.95. Elegant golden oak dining suite, four highly carved chairs, re-finished and re-upholstered seats and backs. Draw leaf table and highly carved sideboards — only $599.95. A once in a lifetime chance. Pete's Place, 786 Goldstream, 478-6000. Chargex or financing arranged.

NEAR NEW MOFFAT 30" AVAcado self-cleaning range with rotisserie. Cost $700, save half — $349.95. Viking frost-free two door fridge, $199.95. Pete's Place, 786 Goldstream. 478-6000. Chargex or financing arranged.

17" FLEETWOOD BLACK AND white TV., like new $90; Portable Kenmore sewing machine $30; Polaroid Land camera Big Swinger $15; White bathroom sink $20; white wedding dress size 9, $40. 595-4661 after 5.

TYPEWRITERS
Remington manuals, blank keyboard school machines, $99-$129. Capital Office Machines, 2727 Quadra Street, 383-5700. We rent them too.

PORTABLE WHIRLPOOL DISHwasher, $125. Large, new, medium-shag, celery green rug, $75. Jacobsen power reel mower, $40. 477-7007.

LOVELY LINED LIVING ROOM and dining room Springchrest custom-made drapes. To view call 477-7662 after 5:30 or Saturday and Sunday all day.

AIR HOCKEY GAME, BOYS' hockey and figure skates, dressers, 3-D Hockey, drum set, Magnus organ, 10-speed bike. 382-0997, 478-3144.

EXCITING BASEMENT SALE, many antiques, chairs, oak chest, brass bed, wood heater, cook stove, Saturday 9 to 5, Sunday 1 to 6. 1460 Dallas Rd.

SERVEL COAL OIL FRIDGE, dresser, old trunk, irrigation pump mechanics special. 477-1722 after 6 p.m.

18 KARATE WHITE GOLD DIAmond wedding and engagement rings. Appraised at $685, will take $300. 652-5527.

JACOBSON RIDING MOWER, Utility trailer. One commercial floor polisher. All in good condition. 592-9598.

250 GALLON AQUARIUM FOR sale. Some piping and parts included. $350. Contact Mr. Bailey, 386-8491, 598-5904.

NEAR NEW, GOOD QUALITY, two Gent's wool suits, four jackets; size 44 - 46 XL, fit tall man, 200 pound area. 477-5535.

SQUARE DANCING OUTFITS, size 14, 3 Masonite trunks, $10 each, 1 crib and mattress, $15. 385-0153.

BABY CARRAGE $15, TOP OF the line new jolly jumper $10, aluminium baby back pack $7. 652-5594.

1-YEAR-OLD QUEEN SIZE BED with headboard and large dresser with mirror, both or separate. Offers 382-5609, contact Mark.

PRINTERS
24 case type cabinet, 43 fonts handset. Caps only. Mostly unused. Reasonable. 478-6457.

STUDENT RENTALS
Manual — Electric Typewriters
CITY OFFICE EQUIPMENT
721 Kings. 386-8396 — Open Sat. 9-1

GO-KART, ALSO MOTORCYCLE jacket, and bellstaff suit. Quality 22 target rifle. 598-2783, after 4:00 p.m.

OIL BURNER KITCHEN STOVE, $30; beautiful unusual Victorian card tale. Offers over $100. 385-7613.

CRESS KILN MODEL C-20-H with sifter and timer. As new. $450. 656-4119.

OUTDOOR INCINERATOR BARrels, ready to use. Free delivery. $5.95. 383-1328.

1930 RACCOON COAT MAXIlength excellent condition. $130. 385-4888.

WHITESTONE 44 PIECE DINNER set, $45. Belle Fiore 31 pieces, $12. Can opener, $6. 479-4956.

ZIG ZAG SEWING MACHINE with button-holer in cabinet, excellent condition. $150. 385-2197.

ELECTRIC FIREPLACE, BONE china tea sets, glassware, single bed, framed prints, stools. 384-6371.

15 CU. FT. GIBSON DELUXE frost-free refrigerator, harvest gold. $250. 598-5537.

AVACADO GREEN KENMORE 24" range, 1 year old, $150. 383-9440.

ORANGE CRUSHED VELVET couch and chair, $350 or nearest offer. 382-0593.

WOODEN BARRELS, ASSORTEd sizes, for furniture and decorating ideas. 383-1328.

JANA CB RADIO, 23 CHANNELS with antenna, $125 firm. 478-5390, Owen, after 4 p.m.

MAN'S AND WOMAN'S SPA membership for sale, $100 each. 385-0291.

230 AMP CENTURY WELDER, new. Also marine compass. 656-7012.

FOR SALE CONCRETE MIXER, includes electric motor. 652-1916.

OLD PACIFIC 85 FURNACE $50. 478-9994.

GENDRON BABY BUGGY, 3-way, $60. 383-1961.

100 MISCELLANEOUS FOR SALE

WRINGER WASHER, $25; SINgle metal bed, $10; girl's bike, $15; wicker items, child's table and chairs, Fancy old-fashioned oak beds, $125 each; painted oak fireplace mantle, $150; solid old wooden kitchen table and 4 chairs, $100. Playpen, $15; old high chair, $15; wooden high chair, $30; press-back chairs, $25 each. Doll buggies, $5; antique baby bassinettes, $35 each; blonde oak sideboard, (partly stripped), $250. Antique hand operated Singer sewing machine, $80; Singer treadle in oak cabinet, $125; small trike as new, $20; other miscellaneous items. No calls Saturday night, please. 598-5867. 2080 Milton St.

LESS THAN A YEAR OLD, small size chesterfield and chair, Avacado green. All cushions detachable, a steal at $124.95. Chrome table, 4 high back chairs, $59.95. Table, 6 solid walnut chairs, wood good but needs re-upholstering, $34.95. Pete's Place, 786 Goldstream. 478-6000. Chargex or financing arranged.

UNBELIEVABLE, BUT TRUE, A complete 6-piece solid oak dining room suite, only $399.95. Includes draw-leaf table,, 4 chairs, sideboard. Also, complete 8-piece solid oak dining room suite. Double pedestal draw-leaf table, 6 oak chairs and larger sideboard, $449.95. Stock clearance. Pete's Place, 786 Goldstream, 478-6000.

TYNAN KANT SAV CHESTERfield and chair, adjustable web coil spring construction. High back with semi-detachable cushions. This is an elegant suite, less than year old, new cost in excess of $1100. For the buyer who wants the best for the least. Give away at $349.95. Pete's Place, 786 Goldstream, 478-6000. Chargex or financing arranged.

WE HAVE A LARGE STOCK OF brand new battery operated wall clocks. Our regular prices are well below retail list and now we're selling them at 30 per cent off our prices. Excellent wedding, Christmas or birthday gift. Stock Clearance. Pete's Place, 786 Goldstream, 478-6000. Chargex or financing arranged.

DEMO SALE
4 HOUSES

SS sinks, colored tubs etc., electrical, panelling, furnaces, doors, windows, etc. Sat., Sun., Mon. 744, 748 732 and 722 Wilson St.

FLEETWOOD DELUXE 4 SP. record player, $35; 8 mm. editor-viewer, $18; Peetz rod, reel, etc, $45. Muskrat jacket, good, $35; 7 ft. Christmas tree plus lights and stand, $15; 2 white basins, taps,; Books of Knowledge, $15; etc. 478-7080.

SPANISH CONSOLE COLOR TV, new picture tube guaranteed. Extra special, $299.95. Stock clearance specials galore, Pete's Place, 786 Goldstream, 478-6000. Chargex or financing arranged.

TRIKE, $5; LUGGAGE, $8 AND $15; stroller, $10; table lamp, $10. Paintings, $10; tire, $5; venetian blinds, $5; Crazy car, $5. Light fixtures, pocket books, etc. 1614 Elm Street, 592-7321.

PAINTED OAK DESK, $25. Electric lawnmower, $25. Wicker dog basket, $5. Pink wall mount sink, $8. Portable laundry tub, $15. Spanish bedspread, rust and green, $18. 477-6517.

24X36 BRASS FIRESCREEN, $20. 6½' Canadian Pine christmas tree, never used, $20. 2 single drawer metal filing cabinets, $25, $10. 10-speed boys bike, $40. 592-3359.

FOR SALE NEW STACKED WESTinghouse washer and dryer, harvest gold, 2-year-old 17 cu. ft. frost free refrigerator avocado green. 479-9453, 592-1357.

MOVING, MUST SELL LARGE AMC Frost Free refrigerator, electric stove, portable washer and dryer, firescreen and tools, dinette set, carpet. 386-1249 evenings.

ARMCHAIR ROCKER, SMALL electric oven, cartop carrier, fireplace screen, lawnmower, deep freeze, tools, 1 antique table. 478-9860.

DINING ROOM TABLE AND chairs, wicker chairs and table, rocking chair, trumpet, Hall carpets. Big leather chair, awnings, etc. 477-8259.

3 PC. LIGHT OAK BEDROOM suite, $200; 24" electric range, $75. Moffat spin dryer washer, $95. Mel's Bargains, 3460 Quadra, 384-3152.

HEAVY DUTY SINGER TREADle sewing machine, $125; 10' fireplace-bookcase unit, $90; Zenith color TV, $100. Mel's Bargains, 3460 Quadra, 384-3152.

LUMBER, TOOLS, WHEEL BARrow, pails, sink, paint, hot plate. Very good Sealy mattress set, dresser, chesterfield. 385-2184.

ORTHOPEDIC SINGLE BED mattress, single walnut bed and box, mattress, large hall table. 595-3575.

BLACK AND WHITE PADDED water bed frame and headboard, $400. Mel's Bargains, 3460 Quadra, 384-3152.

BRIGGS AND STRATTON, SELF propelled, reel type, power mower, 2½ H.P. motor, less than ½ price, $125. 592-9311.

FIVE-PIECE CHROME KITCHEN suite. Asking $50. Large exotic tropical house plant in cedar tub, $35. 383-4087.

GOLDEN ORANGE SHAG CARpet, 10x12 ft., very good condition, $145. Two Spanish amber table lamps. 479-1717.

RCA 19" COLOR TV, $200; NEW Royal portable typewriter, $75. Golf bag and clubs. 656-4124.

LIKE NEW DRYER, $140. Chrome bird cage, $7.50. Roller King, 388-4742.

USED OAK OFFICE DESK AND credenza, $200. Excellent condition. 383-5700.

24 CFM 3 PHASE SHOP compressor. 478-5155.

QUEEN SIZE FIRM MATTRESS, like new, $75. 656-1300.

BOX SPRING AND MATTRESS, 39", $40. Good condition. 478-9639.

OLIVE GREEN COAT, MINK collar, size 14-16, offers. 595-1509.

½" DRILL PRESS — NEW, LESS motor, $235. Phone 384-1027.

3 DRAWER BEIGE FILING CAbinert, $60. 592-6587 or 592-7311.

HEAVY GLASS PANELLED door, 84"x26", $34. 592-7068.

MOVING, MUST SELL MISCELlaneous furniture. 595-7181.

103 MISCELLANEOUS WANTED

KILSHAWS

1115 Fort St.
AUCTIONS
Friday at 7:00
Appraisals
for
Insurance and Sale
PURPOSES
384-6441

THE SALVATION ARMY Needs your re-usable clothing, furniture and household goods. "Help us to help others." Family Thrift Stores, Victoria, Sidney and Langford. For pickup — 386-3295.

MOVING SOON? WE'LL BUY your entire household effects, including chesterfields, appliances and furniture in good condition. Quick service and prompt payment on pickup. Call Bob or George anytime, 9 a.m. to 5:30 p.m. Closed Wednesdays. 386-9634 at Shagnasstys.

WANTED TO BUY, URGENT: Furniture, appliances, tools, cameras, etc. Anything with resale value. Phone for best and quick appraisal. Cash immediately. P and A Trading, 386-7113.

COVERED TRUCK GOING TO Calgary, Regina and Winnipeg, October 15th, returning November 1st, room for whatever. 652-2835 or 652-2113.

LOW INCOME FAMILY SOCIAL housing complex would appreciate donations of furniture or nick-nacks, for their rummage sale. phone for pickup, 383-8692.

I NEED YOUR OLD WOOD FURniture, trunks, nick-nacks, wood stoves, collectables, etc. Will pay cash. 479-2684.

WANTED LARGE WARDROBE, 6-8 piece kitchen suite, child's wagon, all in very good condition. 595-2588.

103 MISCELLANEOUS WANTED

LUNDS
AUCTIONS
Tuesday — 7 p.m.
Friday — 1:30 p.m.
APPRAISALS
For All Purpose
386-3308

WANTED: WIND-UP GRAMOphone, complete or parts. Also good used golf clubs. 595-4768, after 5:00 or weekends.

STROMBERG CARLSON COMB. radio. Model 2061 around year 1951 for parts. Telephone 383-4630; 384-6950.

WANTED: TWO FINISHED OR unfinished wood burls. Approximately 2' in diameter, 595-1468 or 592-0146.

PINCUSHION, LADIES OR HALFdolls wanted. Private. Purchase small collections, 479-1974.

WANTED: ADULT GARDEN swing, 384-5412, 5 a.m. to 10:00 p.m.

PRIVATE COLLECTOR BUYING military medals, badges, and related items. 382-4189.

SWORDS, BAYONET, INDIAN carvings, baskets, Belleek, gold coins, old jewelery, 383-0405.

WANTED: INEXPENSIVE OLD dresser suitable for workshop bench. 592-9541.

IF YOU ARE MOVING AND have any furniture for sale, please call 595-7567 or 383-8311.

AVOCADO FRIDGE
in good condition. 479-3357 after 4.

FISHING ROD AND TACKLE for salt water fishing wanted. 652-2704.

WANTED MCINTOSH OR Stereo tech receiver — amplifier system. 598-2072.

WANTED UTILITY TRAILER also 327 cubic inch AMC motor in good condition. 479-3056.

BESSLER C23 OR GOOD 35 MM and 2¼ square enlarger, cash. 592-2882.

WANTED: BRIGGS AND STRATton motor, any shape, 9 or 12 horsepower. 595-3439.

10" RADIAL ARM SAW, 10 OR 12" wood lathe. 656-5846 evenings.

SELL OLD BOOKS TO THE Haunted Bookshop, 382-1427.

FRIDGES AND FREEZERS bought. 598-7422. All-Temp.

16 OR 18 INCH BAND SAW, WITH or without motor, 642-3695.

WANTED: WEIGHT LIFTING set. From 100 pounds up. 386-6896.

109 MISCELLANEOUS TO RENT

SAWYER SEWING CENTRE
RENT TO OWN — Domestic and industrial sewing machines
840 FORT 386-6228
CLOSED MONDAYS

Elite Bridal Rentals, new business, appointments, 477-2275 after 2 p.m.

112 WANTED TO RENT MISCELLANEOUS

OLDER CAR REQUESTS garage for winter storage. Phone around dinner, 592-2997.

115 SWAPS

BOAT? HAVE CLEAR TITLE 36' diesel trawler (professionally shipyard built) Command bridge, very comfortable cruiser or live-aboard. Will trade for equity in revenue property, etc., 592-0613.

30' TWIN SCREW, FLYING bridge, cedar planked on oak ribs, stripped. Sell all or part or swap for small car. 478-3766.

UTILITY TRAILER, 4X8 BOX, tested, swap for arc welder, 598-5950.

1972 GM STATION WAGON, $2995, for pick-up truck. 477-0303.

1973 COMPACT CAR FOR 8 FT. to 9 ft. 6 in. camper. 477-4185.

26' NAVAL CUTTER HULL, AS is. For? 479-2884.

116 COINS AND STAMPS

SELLING YOUR STAMPS: SEE our yellow page advertisement under stamps. F. E. Eaton Assoc. Ltd., Vancouver, or phone Victoria, 386-1680.

Lyman's and Canada's SPEC cat. now in stock, Admiral Stamp and Coin Shop, 849½ Fort St., 384-1313.

117 ART and ANTIQUES

A ONCE IN A LIFETIME chance. Matching two pieces, credenza and serving sideboard, one of a kind custom built set. Solid mahogany and mahogany burls. Custom hand-made in Scotland around 1880. Both pieces are in immaculate condition. Curved fronts all dowled and dove tailed, credenza is very large and elegant with a slid out leaded wine cooler. The back halves are oval convex and the matching serving sideboard is smaller, but also elegant. These pieces are appraised in excess of $6,000. The boss says we need the space so they have to go. Both pieces at an unbelievable price of only $995.00. Stock clearance. Pete's Place, 786 Goldstream, 478-6000. Chargex or financing arranged.

42" ROUND SOLID OAK PEDESTal dining room table with one leaf, will take 2, unbelievable at $349.95. We have one in stock, and can take a limited amount of orders with delivery in less than a week. Hurry, as supply is limited and round oak tables are in demand. You'll never see them at this price again. Next shipment prices going up. Pete's Place, 786 Goldstream, 478-6000. Chargex or financing arranged.

WE INVITE YOU TO VISIT THE Bay Window at 577 Johnson St. for a wonderful selection of quality Old English Oak furniture, fine china and collectables, for the plant lover you can visit our plant loft where you will be delighted with the interesting variety of beautiful plants. We also buy old furniture and china. 384-4547.

ONE GRAND PIANO, ANTIQUE, rosewood, excellent condition. One organ, carved mantel mirror, has to be seen to be appreciated. One player piano and rolls, good working order. Solid brass bed — cleaned. 748-2947, collect if needed.

1938 WALNUT CHINA CABINET, excellent condition. Walnut table and 4 chairs. $200 each item, or best offer. 385-8651.

CANADIANA CARVED WALNUT settee, and two matching parlour chairs in beautiful conditon, recently appraised. 479-2802.

CLOCKSMITH
Repairs, antique clocks, grandfather clocks, watches, parts. Citizens Ltd., 622 Fisgard St., 388-4735.

EXPERIENCED REFINISHER will strip and re-finish your furniture reasonably. 598-1715.

LOW COST EXPERT PICTURE framing at Caribou Gallery. 565 Johnson.

TAPESTRIES, NEEDLE POINTS restored. Blocking, mounting. 477-3924.

COCA-COLA ITEMS WANTED. Tom, Box 3176 Van. 3, B.C.

PAINTINGS, FRAMES, ANTIQUE objects, restored. Gilding. 477-3924.

ANTIQUES EXPERTLY REPAIRed. Call 478-2539.

OLD TELEPHONES FOR SALE. 479-9593.

120 GARDEN SUPPLIES

JOHNSON'S SOD FARM
INSTANT LAWN
Comox 339-4803, 334-3936

ALL-ALUME GREENHOUSES
Ten standard sizes or made to order. For further information, please contact 530 Cairndale Rd. Phone 478-0912.

B.C. GREENHOUSE BUILDERS. See our display unit at Elk Lake Garden Centre. For information, brochures, write 783 Hutchinson or phone 385-2841 or 385-8445 anytime.

GAS WEED EATER, GAS edger, reel mowers, rotary mowers, hand tools. 479-1975. Everything must go.

Fertilizer

GOOD GARDEN COW MANURE, no straw or hay, $12.00 per loaded pickup, or you shovel $2.00 per load. 743-2394.

PENDRAY FARMS, COW MAnure, six yards $42 delivered. 477-1519.

120 GARDEN SUPPLIES

Fertilizer

AGED HORSE MANURE $1 A sack, minimum 5 delivered 479-5016, 476-6658.

COW MANURE. 652-2026 OR 652-1743. No Sunday calls please.

STRAIGHT OLD COW MANURE, 7 yds. $49. Bag, $1.75. 595-0773.

OLD HORSE MANURE, 6 YARDS $35, delivered. 652-2517.

COW MANURE.
478-1876.

Plowing, Rotovating and Cultivating

DON'S TRACTOR SERVICE
477-3913
We rotovate, plow, cut grass and brush also, loading and hauling.

DAVE'S LOW-COST ROTOVATing. Gardens. 479-4513.

YARD AND GARDEN ROTOVATing and levelling. 477-6009.

Seeds, Bulbs, Plants, Trees, Shrubs

FAIRBRIDGE NURSERIES
ATTENTION GARDENERS
SALE

Your complete nursery on the Island is in Duncan. 5 acres of horticulture display. Victoria customers — why pay more when you can save plenty of money. Landscapers, contractors, home owners — now the savings are fantastic — shrubs, trees, evergreens, special section of 1-gal. containers — unbelievable low price — only $1.48 — Super Savings, buy 10 for only $12.90. Specials in fall bulbs again and again. Pottery — wrought iron — cement ornaments — living fountains and many, many gift items. It's B.C.'s most complete selection, make excellent presents for Christmas. Tropical house plants, it's a delight to browse through our greenhouses. Our plants are healthy and happy plants. Potting soil special, 20 lbs. 99 cents. Another special composted steer manure, 40-lb. bag only $1.48. 3 lbs. bonemeal $1.49. 5 cu. ft. large bale peat moss $4.95. So drive to Duncan this week and save lots of money. Fairbridge Nurseries, Trans-Canada Highway North, opposite B.C. Forest Museum. Open daily 10 a.m. to 6 p.m.

Topsoil, Rocks and Fill

SCREENED TOPSOIL WITH MAnure and sand added. $11 per yard delivered, minimum 4 yards. Garden sand $3 per yard plus delivery. Road gravel. E. Nixon Ltd Phone 385-4431 or 385-5642.

Fall is Lawn Time
GET YOUR SOIL NOW
RICH, BLACK SHREDDED PEAT SOIL
383-1532

TOP SOIL AND GRAVEL
Excellent quality top soil shredded ready for use. U-haul or we'll deliver. Call 478-1000.

TOP SOIL FOR SALE, HEAVY black loam at $8.00 per yard, light sandy loam at $7.50 per yard. Minimum load 10 yards. 652-3572.

FILL WANTED, ANY TYPE, ANY amount. Gregarah Golf Course, Prospect Lake Road. Phone 479-2688.

NO. 1 SCREENED TOPSOIL $10 per yard. Minimum delivery 3 yards, 478-4784.

FREE FILL, CLEAN CLAY, CONcrete, No. 2 fill soil. 477-4142, 592-1331.

NO. 1 RICH SCREENED BLACK loam, 7 yards, $63. Bag, $2. 595-8129.

1,000 YARDS MUST GO
Rich black peat soil, free delivery 5 yards or over. 382-2843.

WE REQUIRE ALL TYPES OF fill at Gregarah Golf Course. 479-2688.

NO. 1 SCREENED TOPSOIL $10 per yard. Minimum delivery 3 yards. 478-4784.

SAVE — VIRGIN TOPSOIL, $8 per yard. Phone 479-5088.

TOPSOIL, $6.00 YD. DELIVERED, 8 yds. minimum. 658-1112, 598-4371.

125 PETS and SUPPLIES

DUCK HUNTERS SPECIAL
Registered chocolate Labrador male, good papers, has basic training for hunting. Excellent temperament, eager to please, pleasing to the eye, 8½ months. $300 firm. 743-9739 Cobble Hill.

RONAS HILL KENNELS
For several years one of Ottawa's leading boarding kennels, now at 4814 William Head Road, Metchosin. Catering to cats and small dogs. 478-7322.

CKC REGISTERED DOBERMAN pinscher pups, black and tan, ready in 2 weeks. Deposit will hold. Perfect family pets and guardians. Males $200; females $175. 748-0090, Duncan.

C.K.C. REGISTERED DOBERmann Pinscher, female, show quality, obedience trained. Excellent temperament. Phone 382-4048 any morning before 9 a.m.

REGISTERED LABRADOR PUPS, yellow or black. Nat F.T. champ bloodline. 2 Generations. X-rayed dysplasia clear. Phone 748-8689 Duncan eves.

REGISTERED IRISH SETTER pups, shots and papers, top show and hunting stock. Cowichan Bay 748-8751.

STANDARD POODLES, REG'D. Apricot adults. $100. Black puppies ready soon. $150 up. Phone 746-5805, Duncan.

REGISTERED ENGLISH Springer Spaniel pups, liver and white, vaccinated, $100. 752-9935, Qualicum Beach.

FREE TO GOOD HOME, fluffy black and white part Persian male kitten, 8 weeks, litter trained. Cute as a button. 652-1264.

DACHSHUNDS, MINIATURE, long haired, lovable, affectionate. The cutest little puppies you will ever see, $85. 642-3453.

2 CKC REGISTERED LASSIE collie puppies, Blue Merles, 4 months, top quality. $150. 748-0090, Duncan.

BOSTON TERRIERS AND TOY Japanese "Chin" puppies. Shots and wormed, clean, guaranteed healthy. 743-2701.

BUYING, SELLING, BREEDING or training a Doberman contact Doberman Pinscher Club of Vancouver Island. 479-2368.

REMEMBER A DOG IN NOT pure bred unless registered. Doberman Pincher Club of Vancouver Island.

PART POODLE AND TERRIER male, needs country home. 479-5061.

URGENTLY REQUIRED GOOD home for friendly well-trained spayed cat. 595-0635 or 592-2360.

MAURE NEUTERED TOM CAT, all gray, spoiled, will not travel, needs a loving home. 477-6578.

REGISTERED IRISH SETTER puppies, 7 weeks old. Pets. $125 and up. 743-2902 or 748-2605.

FEMALE DOBERMAN, 7½ months old, must sell, best offer. 478-6525.

4-YEAR-OL

150 CARS FOR SALE

OUR SON HAS LEFT VICTORIA, and our carport is stuck with a 1968 Buick Sedan in running order, good body, excellent upholstery, no licence plates. I am going to get rid of this car to the first person who turns up with some cash in the neighborhood of $200. 905 Deal Street, 598-1055.

'76 PONTIAC VENTURA, 6-CYLinder automatic, power steering, power brakes, cream exterior, saddle brown interior, 3 months new car warranty left or 5,000 miles, $4,100, 598-7376.

1975 DATSUN B210, 4-DOOR 4-speed, radio, 13,000 miles. Looks and runs like new. $2765. Appointment to see 384-1721, 477-0510, Sports Classic Cars, 2825 Bridge, D13451.

1965 FALCON WAGON, AUTO 6, electric tail gate, radio, clean, well maintained, recently spent $300-$400 repairs. Asking $850. 656-2271.

1974 VOLVO 142, EXCELLENT condition, two new tires, two snows, new exhaust, 4-wheel disc brakes. Asking $3,800. Phone 112-334-4562.

CONVERTJBLE
1967 Dodge Coronet, V-8 power steering, good condition. Offers or swap for truck. 595-4424 or 479-6933.

1967 ACADIAN HIGH PERFORMance 283, 327-350 H.P. cam, headers, Edlebrock highrise, 650 double pump, M-22 Munzle 4-speed, best offer. 477-8169.

'70 OLDSMOBILE CUTLASS SUpreme 2-dr., H.T., vinyl top, P.S., P.B., 67,000 miles, excellent condition. Offers to $2950. Phone 592-3727 after 6.

1970 GTO 400, POWER STEERing, power brakes, automatic, black paint, rally wheels with Michelin radials, $2500 or best offer. Must sell. 595-6898.

VEGA WAGON
1974, less than 8,000 miles, 4-speed, radio, roof rack, rear defogger. Asking $2,500. Must be seen. Phone 598-4249.

67 DART, GT 2 DOOR, HARDtop, 55,000 miles, slant six, automatic, new paint, tested, buckets, console, radio, exceptionally well maintained. Asking $1495. 388-5735.

$100 DOWN
1970 Lincoln Continental, 2-door hardtop, full power, factory air, genuine leather interior. Bank finance. 478-5821.

1961 PRICELESS CHRYSLER Saratoga, mechanically A-1, just certified, new paint, 2-owner car $750 or offers. 656-3569.

'68 PEUGEOT 204, 4-DR. SEDAN, radial tires, front wheel drive, 35 m.p.g., excellent condition, $950. Phone 592-3727.

64 RAMBLER, OVERHAULED transmission, new brakes and tires, needs valve job. $185.. 2751 Richmond.

1974 FIAT 124 SPECIAL, 4-speed, 4-door, 9,000 miles, top condition, $3,400 or best offer. 595-1524, after 4 p.m.

1963 CHEV WAGON, NEW lifters, starter, brakes and tires. Tested 'til September 1977. $300. 479-1205.

1973 OLDS CUTLASS, 455, V8, AUtomatic, sun roof, many extras. Must sell. Best offer to $3600. Only 21,000 miles. Phone 656-1744.

1970 TOYOTA, FOUR DOOR, 59,000 miles, needs some mechanical work, $1100 or offers. 598-8469 after 6 p.m.

1976 CAPRICE CLASSIC, 4 DOOR, royal blue, loaded, partial new car warranty, 6,000 miles, private sale. Phone 598-8435.

1967 VOLKSWAGEN BEETLE, good mechanical condition. Safety inspected. Will take offers. 385-5889.

'74 CADILLAC COUPE DE Ville, new tires, air conditoned, must be seen and driven, private sale. Phone 598-8435.

1966 FORD GALAXIE, HARDTOP, 390 V-8, automatic, power steering and brakes. $300. Call 479-2752, after 6 p.m.

'65 VALIANT STATION WAGON, 6-cylinder, automatic, excellent condition. Offers over $800. 386-0523.

1975 CHARGER SPECIAL EDItion, 8-track, air conditioning, 16,000 miles, good shape. Call after 6 p.m. 386-0959.

'69 CORTINA 2-DOOR, 4-SPEED, low mileage, new paint, government tested, excellent condition. Asking $845. 388-5735, after 5.

1972 CHRYSLER NEW YORKER, Brougham, fully power equipped including air conditioning. Excellent condition, $3,500 ,382-9498.

1867 MUSTANG, HOLLEY, Eldebrock, headers, cam., on 100 mile rebuilt, new paint, and many extras. Offers. 382-4842.

1965 FALCON WAGON FULLY reconditioned. New transmision, clutch starter, exhaust etc. Asking $900. 3236 Doncaster 592-7792.

1975 FORD GRANADA 4-DOOR, 6-cylinder automatic, light blue, many extras, $4000 or best offer, 748-3689.

MECHANICS SPECIAL
1968 Volvo 142S 4-door, light body damage, all good components. No reasonable offer refused. 478-3660.

LINCOLN CONTINENTAL 1971, excellent condition, 61,000 miles, loaded with extras, radial tires, phone 656-5417 or 383-8974 after 6.

70 TORINO 4-DOOR SEDAN A-T, PB PS, radio, V8, vinel roof, city tested, good condition, offers 388-5779.

69 DATSUN 510, BLUE, 4-DOOR, running well, good transportation. $650. 385-0058.

1974 MAVERICK, 4-DOOR, AUTOmatic 6, light blue, excellent condition $3200. 477-5229.

67 BEETLE, COMPLETELY REconditioned, new tires. 382-3719, 598-6914.

1972 VEGA GT HATCHBACK good condition, new radials, best offer evenings 385-8091.

72 FIRENZA VAUXHALL, 2-door, radial tires, 44,500 miles, $950. 382-1240.

CLASSIC 1955 THUNDERBIRD excellent, original, 82,000 miles, no rust, $7000. 598-3787.

65 FORD CUSTOM GOOD CONDItion, new tires with 8-track. $300. 386-6682.

56 CHEV STATION WAGON, very good condition, will sell body separate from motor. 385-5405.

EXCELLENT CONDITION. 1971 Datsun 1200 Fastback. 38,000 miles. 658-8385.

75 OLDS CUTLASS SUPREME, 4-door, V-8, automatic, radial tires, vinyl roof. 478-0766.

1974 BUICK LASABRE LUXUS, low mileage, owner, phone 598-5965.

1970 RAMBLER AMBASSADOR excellent condition $975 or best offer, 652-2351.

1970 VOLKSWAGEN BEETLE, excellent shape. 383-2333 or 743-5102.

1971 SUPER BEETLE, EXcellent condition, light blue. Asking $1800. 382-2225.

1953 DODGE $200, 1953 RAMBLER $200. Call between 6-9 Friday and all day Sat. 598-3225, 388 Sunset St.

1969 V.W. BEETLE, TESTED, good tires. In good condition. 652-2728.

1975 TRIUMPH SPITFIRE, 9,300 miles. Good time of year to buy cheap. Phone Ron at 385-7415.

MUST SELL '69 COUGAR XR-7, good running order. Needs approx. $200 body work. Offers. 598-2603.

TERRIFIC TRANSPORTATION. 1970 Maverick, standard, 6. For information call 386-1720.

1973 ELDORADO CADILLAC, Antique gold, fully equipped. Beautiful condition. 595-1556.

JUST TESTED 1961 ZEPHYR, new tires, A1 shape. $250. 477-9732.

'73 DATSUN 1200, EXCELLENT condition, $1800 or offers. 479-4354.

'65 MUSTANG 289, 3-SPEED, AUtomatic, $995. 479-8328.

'59 VOLKSWAGEN, SUNROOF, good transportation, $300. 598-1582.

ECONOMY 1974 AUSTIN MARINA 15,000 miles, like new. 383-8561.

'76 VOLARE DELUXE STATION wagon, $5,500. 592-1710.

'51 WILLY 4X4, $1200, 479-5653.

1950 METEOR, TERRIFIC shape, $3,000, 642-3843.

1964 BEETLE GOOD TRANSPORtation. Phone 477-5798.

70 AUSTIN MINI, GOOD CONDItion, $1,100. 479-2006.

67 AUSTIN 1100, $200 OR OFFER. Phone 478-8167.

'67 VOLKSWAGEN BEETLE. $1200. 384-3352.

150 CARS FOR SALE

SUBURBAN MOTORS

HOME OF
LINCOLN, MERCURY, MONARCH, METEOR, MONTEGO, COUGAR, COMET, BOBCAT, '76 CAPRI II AND FORD TRUCKS!

NO Reasonable Offer Refused!

76 BOBCAT VILLAGER wagon. V-6, automatic, power steering, power brakes, radio. Like new, and finished in white!

76 CAPRI II 2300cc, 4-speed, radio, decor pkg. Finished in silver.

75 VW RABBIT, 4-Cylinder, 4-speed, sun roof, radio. Blue in color.

76 MONTEGO VILLAGER wagon. Loaded, including air conditioning and trailer towing package.

75 FIAT 128, 4 door, 4 cylinder, 4 speed, finished in red.

74 PINTO 2-door, 4-cylinder, 4-speed, radio. Yellow.

74 BUICK 2-door hardtop. V-8, automatic, radio, power steering, power brakes. Finished in blue.

74 COMET GT. V-8, automatic, radio, power steering, power brakes. Finished in orange.

END OF SEASON SPECIALS!

76 20½' Okanagan motor home. Fully equipped, including twin air conditioning.
CLEARANCE PRICE!
$14,900

76 FORD F250 Super Cab, and 9½' VANGUARD camper,
CLEARANCE PRICE!
$9750

Excellent selection of new and safe buy Gov't tested used cars to choose from.

ASK ABOUT OUR EXTENDED WARRANTY
YOU CAN PUT IT ALL TOGETHER! AT SUBURBAN!

WIDE OPEN UNTIL 9 P.M.
Monday to Friday
6 p.m. Saturdays

SUBURBAN MOTORS
3377 Douglas St.
386-6131
Dealer Lic. 00863A

1940 FORD
2-door coach, vintage potential. In excellent condition but without motor. To best offer, phone 478-2430.

1972 AMBASSADOR
two-door hardtop, vinyl roof, power brakes, power steering, air conditioning, radio, top condition. One owner. Lady driven. 36,000 miles. $2600. 479-6270.

ESTATE SALE
Economical, 24,000 original miles, on this 1974 Pontiac Astre Safari wagon, woodgrain and luggage rack. Offers taken 'till Oct. 8, 5:00 p.m. Phone 386-8351, extension 31.

UNIQUE 1955 CHRYSLER NEW Yorker Town and Country wagon. Needs tires and minor work. Offers. 598-5226.

64 RAMBLER, TESTED TO SEPtember, 1977, runs well. $300 or best offer. 1518 Fairfield (Chevron Station), or 598-5144 (Sue).

RARE — 55 CROWN VICTORIA, new cutton tufted white interior. Excellent condition. Best offer. 748-8273.

65 FORD GALAXIE, 2-DOOR hardtop, rebuilt 390, side pipes, E.T., new paint, $1500 or offers. 383-6144.

STUDENT MUST SELL 1968 Ford Custom 500, excellent running condition, economical 302. 598-8491, after 5 p.m.

1971 COUGAR, NEW PAINT JOB, new transmission, in good condition, $2900 or nearest offer. 385-8456.

68 METEOR RIDEAU FASTback, 2-door, hardtop, power steering, power brakes, V-8, automatic, clean. Asking $975. 656-6806.

1974 VEGA WAGON
Best offer takes this 15,000 mile, automatic, just like new, 479-1479.

1972 VW WAGON, 4-SPEED, 1500, fuel iniected, $2200 firm. 477-8207 between 6 and 8 p.m.

1974 MAZDA RX-4 WAGON, TOP condition, 4-speed, only 27,000 miles, $4,395 or best offer. 477-9830.

MUST SELL, 1962 MORRIS 1100, fair condition, tested in September. Offers. 383-6985.

1970 SIMCA 1113, LOW MILEAGE, new brakes, radials, $800. 385-2865, 5-7 p.m.

150 CARS FOR SALE

EMPRESS
PONTIAC BUICK GMC TRUCK
Pontiac Buick LTD.

12 Mon.-12,000 mi. Power Train Service Agreement Available on the Majority of our Used Cars and Trucks!

76 VENTURA	$4695
76 DATSUN B210	$3995
76 CELICA G.T.	$5695
75 SPRINT, AT.	$5495
75 FIREBIRD A.T.	$5695
75 GREMLIN, Std.	$2495
75 ASTRE H-Back, At.	$3695
75 ASTRE wgn., A.T.	$3695
75 MALIBU 4 dr., A.T.	$4795
75 LE MANS 4-Dr., At.	$4795
75 CENTURY, 2-Dr.	$4895
74 FORD ¾-ton	$4695
74 DATSUN 260Z	$5695
74 VEGA, A.T.	$2995
74 LUXURY LeMans	$4595
73 CAMARO, A.T.	$3995
73 CENTURIAN, A.T.	$3995
73 JIMMY, 4x4	$5295
72 PARISIENNE, A.T.	$2795
72 FORD ¾ P.U.	$3995
72 CHEV. ¾ P.U.	$3995
72 PONTIAC Ht., Air	$3295
72 CHEVELLE 2-Dr.	$3295
72 DATSUN P.U.	$2495
72 MGM Convt.	$3395
71 SKYYLARK, A.T.	$2995
71 MUSTANG, A..	$2995
71 LE MANS Wgn. At.	$3095
71 BEL AIR, 2-Dr.	$2595
69 SAFARI Wgn.	$1995

Many More Used Cars Not Listed,
OPEN
MON. - THURS. 9-9
FRI. - SAT. 9-6

EMPRESS
PONTIAC BUICK GMC TRUCK
Pontiac Buick LTD.
382-7121
2867 DOUGLAS AT TOPAZ
Dealer Lic. D01227A

McCallum DATSUN VOLVO
McCallum Motors Ltd.
DOWNTOWN
1101 YATES AT COOK
382-6122 Dlr. Lic. 00850A
COLWOOD
1835 Island Highway
478-1741 Dlr. Lic. D-00850A

76 MAVERICK 4-dr., V-8 auto., steering, brakes, radio, 13,000 mi. $4295
75 AMC PACER 2-dr., 6 cyl., auto., bucket seats, radio, only 11,000 mi. $3895
75 BOBCAT S.W. 4-spd., radio, roof rack, radial tires. Only 4,000 mi. $3995
75 FORD F250. Camper special. V-8, auto., P.S., P.B., radio, bumpers $5695
74 VOLVO 144, auto., radio, 30,000 mi. $4695
74 CJ 5 Jeep 4x4, Warn hubs, radio $4695
74 GREMLIN X 2-dr., 6-cyl. $2895
74 TOYOTA COROLLA 2-dr., 4-spd., radio $2695
74 DATSUN B210. Hatchback, 4 spd. Radio $2995
73 DATSUN 610 S.W., 4-spd., radio $3295
73 DATSUN 1200 2-dr., 4-spd. 2395
69 SUNBEAM 4-dr., auto. $1145

Above Cars BCAA Tested

1970 CHEVELLE, MALIBU, P.S. and PB, radio, new tires, chrome trim, very good condition, motor excellent condition, owner transferred, $2200. Call any morning before 9 a.m. 382-4048.

'67 MERCEDES 200, GAS, TOP condition, new brakes, exhaust, automatic trans overhaul, 71,000 miles, bring your offers over $3,000 to 986 Cowichan.

'70 PLYMOUTH FURY III, 2-door, hardtop, V-8, automatic, power steering, power brakes, new paint and tires. Black vinyl roof, asking $1350. 656-6806.

65 MUSTANG, CONVERTIBLE, 6 cylinder standard, good condition, Asking $1400 or trade for truck of equal value. 382-2741 between 6 and 8 p.m.

1972 MAZDA 618, 2-DOOR SEDAN, in good shape, standard. 4 winter radial tires. All options except electric antenna and air conditioning, $1895. 477-8943 between 5 and 9.

1972 DODGE DEMON 340, AUTOmati, power steering, power brakes, excellent condition, $2900. 385-6243.

1972 PONTIAC STATION WAGON, V-8, 350, 9 passenger, 2 tone, $2995. 477-0303 or 479-1835.

'71 FORD TORINO, TWO-DOOR V-8, Excellent condition. 477-9342, 4235 Shelbourne.

'72 RENAULT, 4-SPEED, EXcellent condition, 598-8393.

150 CARS FOR SALE

Brian Holley MOTORS LTD.
VOLVO FIAT LANCIA

OKTOBER SALES FEST

74 VW WESTFALIA, 20,000 miles, bright orange, Porsche 1800 engine, very competitively priced at $5495

75 FIAT 131 2-dr., Sports Coupe, 5-speed, 2300 miles, AM radio, fantastic value $4995

74 FORD MUSTANG II, 2000 c.c., 4 cyl., auto., P.S., power disc brakes, Ghia option $3795

73 CHEVY VEGA 2-dr. sedan, deluxe interior, 4-speed $1995

71 VOLVO 142S, popular 4-speed, AM-FM, tape, tach., radial tires $2995

71 TOYOTA CORONA, good runner, 4-dr. sedan $995

71 FIAT 850 Racer, bright orange, vinyl hardtop, mag wheels, recent overhaul $2195

68 ENVOY wagon, 25,000 miles, great second car $895

68 ROVER 2000, automatic, 2 local owners, clean condition $1395

67 CAMARO convertible 327, V-8, auto., mag wheels, Parnelli Jones tires, new red paint $2695

MANY MORE TO CHOOSE FROM
SERVICE - PARTS
8 A.M. - 9 P.M.
MON. thru FRI.
SAT. 9 - 5
Brian Holley Central
2 Blocks North of Mayfair Mall on Douglas
384-1161 Dealer Lic. 00903A

De Pape

76 Honda Civic
Hatchback, 4-spd., radio, tidely
76 Firebird Formula
350 V-8, auto., mags, tape.
75 Jaguar XJ12-L
Fully Loaded, local owner
75 TRIUMPH TR6
only 2000 mi. As new. Overdrive.
75 VEGA
Hatchback, auto, radials, tape.
75 SUPER BEETLE
Sunroof, fuel iniected, 12,000 miles.
'74 TRANS AM
V-8, auto. P.S., P.B., P. windows
'74 MGB
Low mileage, clean
73 CELICA ST
Auto, vinyl top, 21,000 miles
73 GOLD DUSTER
Auto., 6 cyl., P.S. Exceptional
73 DATSUN 240 Z
Sunroof, 4-speed, vinyl top
73 Cadillac Coupe
Original paint, loaded.
72 VEGA GT
Hatchback, stripe, mags, 4-speed
72 VOLVO 1800E
Fuel iniected, auto., 18,000 miles
'70 BUICK Wagon
Estate, P. windows, roof rack
66 MUSTANG
6 cyl., auto., Mags, radio, tape.

Many More
DePape Motors Ltd.
760 JOHNSON ST. 384-8035
D-00264A

'72 650 YAMAHA, SEMI-CHOPped, easily repairable, $450. '68 VW, been rolled, many good parts, sell whole preferably, $350. Phone 642-3777.

67 CHEVELLE STATION WAGON, P.B. new, automatic transmission rebuilt, 283 cu. in. motor, new paint, good condition. Phone after 6 p.m. 595-5811.

1971 TOYOTA CORONA, EXcellent condition, $1,100. 595-3342.

1968 CORTINA, RUNNING order. $400 or best offer. 592-1931.

1973 VW BEETLE WITH RADIO, rear window defogger, gas heater, new tires and brakes. Excellent condition. $1,850. Duncan 746-5489.

1947 DODGE 4-DOOR, 80,000 miles, excellent body, runs good. $450 or offers. 595-1750.

1965 MUSTANG CONVERTIBLE, 3-speed, 6-cylinder, good condition. Offers on $1,400. 382-2741.

1965 RAMBLER, AUTOMATIC good condition, $250 or offers 595-0846.

72 PINTO, EXCELLENT CONDItion, low mileage, city tested. $1895 or best offer. 383-9842.

1970 TOYOTA COROLLA, GOOD car for working person, $575. 479-9179 after 6 p.m.

1970 TOYOTA COROLLA 2-DOOR coupe, 1200 c.c., 41,000 miles, $1,000 or best offer. 386-3650.

IT RUNS! 62 OLDS 2-DOOR hardtop, $125 or offers. 383-9457.

64 CHEV. IMPALA, 283 MOTOR, $450 or offers. 388-7779.

1973 SUPER BEETLE, $2,000, low mileage, tested, snow tires. 474-1563.

70 HORNET, EXCELLENT CONDition, standard, 6-cylinder, 35,000 miles, $1,275. 477-0451.

1968 AMBASSADOR, GOOD condition, $950 or best offer. 384-3420.

1971 GREMLIN 6-CYL. STANdard $1175. B & B Car Sales, 3233 Douglas. 385-4121, DL 00794A.

72 METEOR, ONE OWNER, good condition, $1800 or best offer. 385-1685.

1957 FORD RANCHERO, $800 OR offers. 2528 5th St.

150 CARS FOR SALE

Palm Motors
HOME OF THE INFLATION FIGHTERS
ANNOUNCES
WE'RE MOVING
To 3342 OAK ST. ON OCT. 15TH
AT OUR NEW location we will be able to add to our already fine customer service OUR OWN Mechanical Shop to look after our WARRANTEES and Maintenance Service
BUT
For now until then we are presently
CLEARING OUT
OUR FINE STOCK WITH GIGANTIC SAVINGS

69 PLYMOUTH	$1247
69 BUICK Skylark	$ 871
65 COMET 289 auto.	$ 547
67 CHEV. auto.	$ 770
67 CUTLASS auto.	$ 920
70 FORD auto.	$ 914
72 FORD auto.	$1897
71 PINTO 4-speed	$1110
72 MINI	$1237
62 CHEVY II auto.	$ 233
70 RIVIERA	$3317
66 ENOY stn. wgn.	$ 483
71 PLYMOUTH auto.	$1010
56 FAIRLANE s-w	$ 514
70 FORD ½ ton	$1675
74 DART auto.	$2618
70 MUSTANG 302	$2577
69 DODGE van auto.	$1410
70 PONTIAC auto.	$ 908
67 ACADIAN s-w	$1111
67 PLYMOUTH s-w	$ 737
68 CHRYSLER loaded	$ 697
64 CHEV. auto.	$ 291
69 BEETLE	$1344
66 MERCURY s-w	$ 651

Instant "NO-RED-TAPE" Credit
Palm Motors
2936 DOUGLAS at BURNSIDE
386-8385 D-00641A

PLIMLEY
BRITISH LEYLAND
1010 Yates 382-9121

75 DODGE Dart Sport
75 TRIUMPH TR6
75 BUICK Skylark
74 PINTO 4-speed
74 PLYMOUTH Cricket
74 AUDI 100 sedan
73 TOYOTA auto. wgn.
71 VEGA panel
70 MAVERICK 2-dr. cpe.
70 MAZDA 1550 sdn.
67 AUSTIN 1800
62 HILLMAN Minx
Dealer Licence 572A

J. C. Motors Ltd.
837 YATES 384-0921

74 CORONA MK II	$3695
73 DODGE Colt	$1895
72 GRAN TORINO Wagon	$2495
72 MGB radials	$2995
69 RIVIERA loaded	$2995
69 SKYLARK sedan	$1795
69 CHEV. wagon, V-8 auto.	$1895
68 FLACON wagon, std.	$1295
68 FORD wgn.	$1495
67 MUSTANG V-8 auto.	$1895

D-00115A

1975 PLYMOUTH GRAND FURY four-door sedan, just over 47,000 miles, 360 cubic inch motor with special heavy duty equipment (ex-RCMP). Mechanical condition—good. Two new radial tires. Complete new paint job. Full deluxe wheel covers. Asking $2750. 4253 Dieppe Road. 479-4528.

'70 FIREBIRD 350
Auto., radio, power brakes and steering. Come in and see it or call BOB FAYLE, CORNELL CHEV.-OLDS LTD., 3050 Douglas. 385-5777, Res. 598-2756. D-00681A.

HERTZ RENT-A-CAR
Still has lots of 1975 Pontiacs available, save $300 to $1000 over present used car lot prices. We also have 1976 Granadas and Mavericks for sale. Call in at 901 Douglas St. or phone 388-4411.

1971 DATSUN 510 4 SPEED, radio, very solid and in good running order. 1 month guarantee, $1,595. Northwest German Auto Ltd., 628 Alpha St. 386-8848. DL01156A.

1972 CORTINA L AUTOMATIC, 2000, front disc brakes, radio, immaculate condition, good rubber, recliner seats, 52,000 miles. $2100 or offers. 478-7161 or 382-6435.

'69 METEOR 2-DOOR, 110,000 miles, really good shape, runs like a charm. $1,000 or best offer. 652-3256.

1966 RED DODGE CORONET Stationwagon, good body and running order. $700, or offers. 478-1044.

GREAT MILEAGE. 72 DATSUN 510, 4 door standard, good condition, $1,400. 382-8156 or after 5:30, 595-4179.

1973 MAZDA RX3 STATION wagon, excellent condition. $2,400 or reasonable offer. Phone 479-4669.

1972 DODGE CHARGER 318, 4-channel cassette stereo, new tires, very nice. $2500 or best offer. Call 595-7946 ask for Ron Friesen.

'68 BEAUMONT STATION wagon, exceptional conditon, automatic, power steering and brakes. $1675. 478-2075.

MUST SELL '74 FIAT 128, LOW mileage, radio, cassette player, radials, excellent condition. $2600. 595-2594.

'64 CHEV. IMPALA CONVERTible, rebuilt 327, $450 firm. 598-2566.

MUST SELL, 73 MUSTANG, TWO door, auto., blue. Only 31,000 miles. Asking $3,600. 598-4095.

62 ENVOY NEEDS WORK, $100 or best offer. 384-3410.

1974 BOBCAT, 2 DOOR, AUTOmatic, asking $2875. 656-6806.

150 CARS FOR SALE

SAUNDERS TOYOTA
TOP TRADE ALLOWANCE
Business is Great We Need Your Trade
USED

76 TOYOTA COROLLA 4 dr. auto., radio. IW warranty 12 mos. or 12,000 mi. on power train $3895
76 TOYOTA COROLLA 2 dr. 4 spd. $2795
75 VW Rabbit, 4-spd. $3995
75 LANDCRUISER, 4 x 4, 12,000 mi. $5895
74 TOYOTA CORONA 4 dr. auto. Radio $3695
73 FORD COUNTRY SQUIRE, full power, 3-seat model $3995
73 TOYOTA MARK II 4-dr. sdn., 6, auto. P.S. and brakes, AM-FM radio $3895
73 COURIER PU with canopy $2995
71 FIRENZA, auto. $995
70 MAVERICK, just tested. Offers.
69 RAMBLER 6, auto $895
68 VIVA $695
67 FALCON $195
66 FAIRLANE wgn., V-8 auto. $1795

Saunders and Hitchman
Sales & Service Ltd.
2040 Cadboro Bay Road
At Fort and Foul Bay
Dealer Lic. 00566A
592-2471

HORWOOD MAZDA
DOWNTOWN
810 Johnson at Blanshard
385-1451
Dealer Licence D-00803A

USED CARS

75 VW Beetle	$3195
74 MAZDA 808 sdn.	$2595
74 ASTRE Panel	$1995
73 RX3 Coupe	$1995
73 MAZDA PU and camper	$3995
73 TOYOTA Corolla	$1995
73 MGB	$3195
73 BUICK Century 2-dr. ht.	$3295
71 VW 411	$1745
71 MAVERICK	$1895
70 VW Beetle	$1595
70 MAZDA 1200 S.W.	$1195
69 CORTINA	$ 795
69 MAZDA 1200 sdn.	$ 695
67 AUSTIN 1100 S.W.	$795

NO REASONABLE OFFER REFUSED

COLWOOD LOT
1619 Island Hwy.
478-8211 Dlr. Lic. D-01264A
TUES.-FRI. 9-6
SAT., 9-5

70 FORD Torino H.T.	$2395
72 MAZDA R100	$1295
74 VOLKSWAGEN Beetle	$2895
73 PINTO S.W.	$2595
72 VEGA Kammback	$995
66 BUICK Skylark	$995
70 MAZDA S.W.	$1295

ALL CARS CARRY PRICE TAGS
100% FINANCE O.A.C.
Bank of B.C.

B. MADSEN MOTORS LTD.
DRIVE A LITTLE FURTHER AND SAVE A LOT MORE

75 VALIANT, 6, auto., PS	$3995
75 PACER, AT, PS, PB	$3895
74 CHEV 9 pass. SW	$3995
74 ASTRE, auto.	$2395
73 DODGE, 9 pass. SW	$2995
73 DART, 2 dr. HT, 1 cyl.	$2495
72 MUSTANG, auto	$2995
72 DUSTER, V-8, std.	$2495
69 BUICK Skylark	$1495
69 GALAXIE, 2 dr., HT	$1595
69 MAZDA wagon	$1195
67 FAIRLANE auto	$995
74 FORD Explorer ½ ton	$3995
73 FORD Explorer ½ ton	$3795
73 FORD ¾ van	$3595
67 CHEV ½ ton, PU, V-8	$1095

2691 Sooke Rd., Glen Lake 478-5011 DL. 00569A

968 TOYOTA COROLLA, 4 speed, standard, 50,000 miles, excellent condition. Asking $1,000. Call after 6:00 please. 479-2119.

1975 DARK BROWN CELICA GT, 5-speed, 12,000 miles. White vinyl sport roof, fully equipped, including 8-track stereo. 383-7794.

1972 VAUXHALL FIRENZA, 10,000 original miles, $785. Appointment to see 384-1721, 477-0510, Sports Classic Cars, 2825 Bridge, D13451.

LATE '74 FORD LTD BROUGHam, loaded. Must sell, best offer. 20 m.p.g., very good shape. Will arrange financing. 478-1332.

1967 VW BEETLE, '71 ENGINE, brand new muffler, excellent condition, $1300. 477-5602.

66 FAIRLANE 2-DOOR, 289, headers, cam, 4-barrel, etc. Best offer. 479-2841.

1962 FORD FALCON SPORTS Coupe, lady driven, automatic. Immaculate. 656-4649.

1962 VW BUG, GREAT RUNNING condition; body so-so. Student, must sell. 386-0555.

1970 ENVOY EPIC GT, 4-CYLINder, 4-speed, good condition. $1,000 or best offer. 642-4184.

56 MONARCH 2-DOOR HARDTOP, Richelieu, restored, $5,500 invested. Asking $2,995. 598-5537.

1972 METEOR, 9-PASSENGER stationwagon, 28,000 miles, new tires, $3,500 477-3727.

72 MAZDA 616, RADIO, RADIALS, 1 owner, $1,000. 592-9604 after 5 p.m.

1969 CHRYSLER IMPERIAL, every option, AM-FM radio, premium condition $1,800. 383-0339.

'67 CAMARO WITH CAM, headers and 4-barrel, $1,400. Phone between 5-7 evenings. 642-5655.

1973 VOLKSWAGEN SUPER BEEtle, 40,000 miles, new clutch, cassette tape deck. Offers. 479-9157.

150 CARS FOR SALE

peter pollen ford
FORD
7 DAY MONEY BACK GUARANTEE
Buy With Confidence "With Victoria's Finest Used Car Guarantee"

76 FORD CAMPER SPECIAL
¾ TON, V8, P.S., P.B., RADIO WITH DELUXE 9½ FT. OKANAGAN CAMPER. REDUCED TO SELL $8795

76 FORD CAMPER SPECIAL
¾ TON, V8, P.S., P.B., RADIO WITH DELUXE 8 FT. OKANAGAN CAMPER. REDUCED TO SELL $8195

'76 GRANADA
76 GRANADA
2-DR. AUTOMATIC $4695

74 DATSUN B210
DELUXE FASTBACK
4-SPEED, RADIO $2995

75 PINTO S.W.
AUTOMATIC, RADIO $3295

75 PINTO
2 DR. AUTO., RADIO $2995

75 TOYOTA
COROLLA, 2 DR, SR5 $3895

75 COMET
2-DR., AUTO, RADIO $3895

74 DODGE DART
2 DOOR HARDTOP $3795

74 FIAT SPIDER
CONVERTIBLE WITH HARDTOP $3995

74 PONTIAC
LAURENTIAN $2595

73 TOYOTA
COROLLA $1695

73 MUSTANG
HARDTOP, AUTOMATIC $3395

GOVERNMENT TESTED
BANK FINANCING
PETER POLLEN FORD
YATES AT COOK
384-1144
D00745A

'71 VOLVO 164
6 cyl., 4-speed, radio. Low mileage. Beautiful. Contact BOB FAYLE, CORNELL CHEV.-OLDS LTD., 3050 Douglas. 385-5777, Res. 598-2756. D-00681A.

966 BUICK SKYLARK CONvertible, power steering, power brakes, bucket seats, 340, automatic, factory mags, radial tires, good condition. Must sell. 652-5686.

'67 PONTIAC SIRATO CHIEF, mechanically excellent, good interior and body, $500 or best offer. 478-7385.

1966 PARISIENNE, V-8, CONsole, automatic, chromies, radio, buckets, just tested, $700. 598-2087.

1974 FIAT 128 4-DOOR, 14,000 miles, AM-FM, perfect condition, $2600 offers 478-9637.

1976 TOYOTA COROLLA SR5, 5,000 miles, 5-speed transmission, $4,000 or nearest offer. 385-8955.

GMC SUBURBAN 1973, '73 TRAILer, sell as a team, or separate. Open for offers. 479-8840.

1972 VW WESTFALIA, NEW motor, excellent condition. Phone (112) 248-9019 after 6 p.m.

1971 VW 411, STATION WAGON, automatic, excellent condition, 479-8503 after 5:00.

'75 RABBIT, 5,000 MILES, extras, excellent condition, $4,000. 382-3891.

1969 SUNBEAM ARROW, 4-speed, 4-door sedan, $700 or offers. 382-0241.

1974 VW BEETLE, ONLY 14,000 miles. Nearly as good as new and $150 cheaper. $2750. 386-9114.

69 KARMAN GHIA VW, RADIO and winter tires, good condition. 656-6207.

1967 FORD MERCURY STATION wagon, V-8, power brakes, power steering, $550. Must sell. 384-3935. 385-4807.

1974 DASHER, 4-SPEED, 23,000 miles, excellent condition, asking $3400. 384-7523.

'69 AUSTIN AMERICA, AUTOmatic, good condition, 42,000 miles. Offer. Apt. 19, 3498 Lovat Ave.

1968 DATSUN, AUTOMATIC, IMmaculate interior, mechanically sound. 383-7564, 595-4289.

1971 PONTIAC LE MANS. 382-3658, 384-7409.

'69 MAZDA 1200, REBUILT ENgine, good condition. 656-2154.

150 CARS FOR SALE

METRO TOYOTA
CANADA'S LARGEST TOYOTA DEALER
PRICES ON ALL CARS!

71 Mustang	Offers
72 Mustang	Offers
67 Camaro	Offers
75 Honda	Offers
72 Colt stn. wag.	$1675
68 Impla	$1495
73 Pontiac	$1595
74 Fiat 128	$2495
69 Viva	$475
65 Mustang	Offers
61 Corvette	Offers
75 MG	Offers
75 Celica	Offers
73 Caprice	Offers
73 Dart	Offers
71 Mustang	Offers
67 Satellite H.T.	Offers
69 Cougar	Offers
74 Ventura	Offers
72 Malibu	Offers
69 Cougar	Offers
70 Corona	$1275
72 Corona	$2395
71 Fiat	$1275
67 Cougar	Offers
72 Datsun	$875
71 Olds	$1575
70 Monaco	Offers
73 Vega	$2175
69 Crown	$875
72 Impala	$2195

TOYOTA!
VICTORIA'S NO. 1 SELLING SMALL CAR

68 Chevelle	Offers
73 Corolla	Offers
74 MGB	Offers
73 Datsun	Offers
70 Maverick	Offers
74 Gremlin	Offers
75 Firebird	Offers
74 Malibu	Offers
72 Cougar	Offers
76 Trans Am	Offers
73 GTO	Offers
69 Skyhawk	Offers
72 Camaro	Offers
73 Ventura	Offers
75 Lincoln	Offers
76 Corvette	Offers
72 Mk II wgn.	Offers
69 Charger	$1275
72 Toyota	$995
72 Pontiac wgn.	$1995
70 Torino	$1475
67 Falcon	$550
66 Austin	$250
71 Dodge	$550

250 UNITS TO CHOOSE FROM
PRICES ON ALL CARS!
BCAA INSPECTION On Most Units '71 Up
AND REMEMBER!
NO REASONABLE OFFER REFUSED
100% FINANCING AVAILABLE O.A.C.
Open 9 a.m. - 10 p.m.
CALL NOW! 386-3516
Metro Toyota Ltd.
625 Finlayson
Dealer Lic. 00431A

METRO TOYOTA

1973 VOLKSWAGEN SUPER BEEtle. Radio, 22,000 miles.

150 CARS FOR SALE

ENSIGN CHRYSLER PLYMOUTH

GOOD NEWS

HERE NOW

THE 1977s

Volare
Fury
Cordoba
Chrysler

GREAT SELECTION
IMMEDIATE DELIVERY

Plus 1976's Brand New and Company Cars at Year End Clearance Prices

PLUS THESE FINE CARS

75 Mercedes 280S
75 Charger
71 Mustang Mach I
74 Monte Carlo
76 Firebird
75 Dodge Monaco
73 Mustang Grande
75 Valiant
73 Nova
71 Toyota Mark II
71 Fury II
75 Valiant Scamp
75 Volkswagen Beetle
71 Chrysler Newport
75 Valiant Duster
74 Sebring Plus
67 Mercury Cougar
74 Galaxie 500
73 Mustang Mach I
67 Ford custom 500
75 Toyota S.W.
67 Chrysler Newport
76 Colt
75 Ford LTD.
66 Mercury Comet
70 Chrysler 300 Conv.
74 Ford Torino S.W.
70 Plymouth G.T.X.
74 Vega
75 Honda Civic
69 Dodge Charger
68 Mustang

PLUS, MANY MANY MORE

ENSIGN
Chrysler-Plymouth Ltd.
DOWNTOWN
YATES AT COOK
Dealer licence number D495A
386-2411
Open Weekdays Till 9:00

---

150 CARS FOR SALE

DOUGLAS VOLKSWAGEN
PORSCHE
AUDI

SEE THE SILVER FOX By AUDI
(Special Edition)
ON DISPLAY NOW!

76 AUDI FOX, Demonstrator. 4-door, 4-speed, leatherette, and radio. $6245

75 PLYMOUTH Sport Fury. Automatic, full power, Sunroof, and in immaculate condition. $5695

74 VW DASHER, 4-door station wagon. Automatic, radio. $4595

73 MAZDA RX3, 4-door station wagon. Automatic, radio. $2395

73 ASTRE Panel. Automatic, radio. $1995

71 DATSUN '510' 4-door sedan. 4-speed, radio, and very clean! $1895

71 MGB, Radio, Tonneau cover, etc. $2795

GOOD SELECTION OF USED CARS — IMPORTS DOMESTICS, AUTOMATICS AND STANDARDS

ECONOMY! SAFETY!
76 VW Rabbit
from $4445

100% FINANCING O.A.C.
SCOTIA PLAN

Douglas Volkswagen Ltd.
Porsche - Audi
3329 Douglas Street
388-5466
Dealer Licence 00341A

---

150 CARS FOR SALE

VICTORIA DODGE CHRYSLER
ON YATES

WE HAVE:
FRESH TRADE-INS
ARRIVING DAILY

76 Arrow 1600	$4195
76 Datsun B20	$3795
76 Cordoba hardtop	$7295
75 Colt wagon	$3895
75 Colt 2 door	$3195
75 Colt GT hardtop	$4195
75 Dart hardtop	$4295
75 Rabbit	$3795
75 Charger hardtop	$5195
75 Valisat Scamp ht.	$4195
75 Valiant Custom	$4295
75 Valiant Custom	$4195
75 Dodge Dart 2 dr. ht.	$4195
75 Valiant Duster ht.	$4195
75 Valiant Custom	$4295
74 Valiant hardtop	$3495
74 Colt hardtop	$3095
74 Imperial hardtop	$7295
74 Colt station wagon	$3695
74 Toyota Corona 2 hardtop	$3195
74 Mercury Cougar XR7	$4695
74 VW Herbie Extractors	$2495
74 Colt 2 door hardtop	$3195
73 Chrysler Newport	$3895
73 Satellite 9 pass. wagon	$2995
73 Mercury Comet sedan	$3195
72 Charger 2 door hardtop	$2895
72 Fiat 128 2 door	$1995
72 GMC motorhome	$6995
72 Ford pickup and canopy	$3195
71 Dart Demon 2 door	$2295
71 Dart Demon 2 door	$2295
70 Ford Maverick	$1995
69 Dart Swinger hardtop	$1895
68 Dart GT hardtop	$1895
68 Volvo 2 door sedan	$1495
68 Cortina AT.	$ 995
66 Plymouth Satellite	$1295
63 Interantional Travelall	$ 995
62 Pontiac station wagon	$ 995

WE GIVE:
30 Days or 100 Miles 100 per cent power train warranty. At no cost to you. 3 years oil changes as per manufacturers specifications.

When You Buy a 1972 Car or Newer

VICTORIA
DODGE CHRYSLER
819 YATES 384-8174
Hours Mon.-Fri. 9-9 Sat. 9-6
Dealer Licence No. D00867A

1974 CHARGER 318, 2-BARREL, automatic, power steering and power brakes. Radial tires, tape deck and radio. 14,000 miles. 2-door hardtop, vinyl top. Immaculate condition. Asking $4,700. No Saturday calls. Phone 479-2998.

1975 AMC PACER, 7,500 MILES. Standard trans. Many options including AMC Buyer Protection Plan until July 1977. Asking $3,600. No trades please. Phone 383-2440 or 595-0498 or drive by 1-1116 Collinson.

EXECUTIVE DRIVEN, '76 CADILLAC Coupe de Ville, showroom condition, metallic silver, 6,000 miles, fully loaded. Price $12,500. 652-4353.

'62 CHRYSLER 4-DOOR, Rebuilt automatic transmission, nearly new tires, new brakes, new front end work done. $500. or best offer. 474-1689, Langford area.

1973 TOYOTA COROLLA, 1600 4-speed, 2-door coupe with stereo. Needs body work, excellent running order, $1,200 or offers. Phone 382-2741 between 6-8 p.m.

1975 PLYMOUTH DUSTER, Automatic, 4 V-8, power steering, power brakes, custom interior, vinyl roof, 17,500 miles, $4500. Phone 478-8792 or 598-8496.

1974 AUSTIN MARINA, 13,000 miles. Totally as new, $2185. Appointment to see, 384-1721, 477-0510. Sports Classic Cars, 2825 Bridge. D13451.

'68 FORD CONVERTIBLE, $1500. Rebuilt motor and transmission, power steering, power brakes, very clean, $1250. 656-6806.

1974 AUSTIN MINI 1000 ONLY 26,000 miles, asking $2150 but would listen to offers. Phone 382-8615 after 5 p.m.

1973 VOLVO 142S
Must. sell. Excellent condition. $3650. Phont 478-0420.

1973 OLDSMOBILE DELTA 88 Royal Immaculate, only 28,000 miles, $3500. 478-3835.

'71 DODGE COLT, FOUR DOOR automatic, low mileage, asking $1595. 595-8471.

1967 AMBASSADOR, P.S. P.B., excellent condition, have got company car. 384-2285.

1974 PINTO, AUTOMATIC, radio, excellent condition, 9,100 miles. $2,600. 385-8200.

'68 CAMARO, 327 4-SPEED, VERY good conditon, offers to $2100. 479-4125.

1975 MONTEGO STATION wagon, 12,000 miles, a steal at $4295. Phone after 5 p.m. 386-7436.

1973 FORD GALAXIE, Excellent condition, fully equipped, one owner. $2650. 477-9177.

'76 HONDA CIVIC HATCHBACK. Excellent condition. Radial tires. Best offer. 386-3750. Evenings.

MUST SELL '75 FIAT 128 SEDAN, 4-speed, FM-casette, low mileage, $3000. Open to offers. Jim 386-8146.

'63 FALCON WAGON, TESTED, 6-cylinder auto, good shape. 478-2986.

VICTORIA ORIGINAL
1960 Corvette, must be seen. 3080 Carroll St. $5,000 firm, 383-0224.

'65 BUICK SKYLARK, IMMACULATE condition, 479-5778 or 479-4976.

1956 MORRIS MINOR IN EXCELLENT condition. 658-8464.

1972 FIAT 128, 4-DOOR, RADIO, Michelins, asking $1,775. 656-6079.

LATE 1973 MGB GT COUPE. Mint. 50 watt cassette. 383-9579.

---

150 CARS FOR SALE

Millstream CHEVROLET

FRESH TRADES!

73 CHEVELLE MALIBU, 2 door, V-8, automatic, power steering, power brakes, radio, turbine wheels. Finished in maroon with matching vinyl top. $3295

73 CHEVROLET IMPALA, 2-door hardtop, V-8, automatic, power steering, power brakes, radio. Finished in red with white vinyl top. Ideal family car. $2995

74 NOVA 4-door sedan, 6 cylinder, automtic, power steering, radio. Low mileage, finished in gold. Good economy car. $3695

70 MAVERICK, 2-door, economy "6" automatic, radio. Finished in white with black interior. $1795

67 BUICK ELECTRA, 4-door hardtop. Fully power equipped, including air conditioning. Good, clean, older car. Finished in red with black vinyl top. $1695

72 MAZDA Pickup. 4-cylinder, 4-speed, Finished in blue. A real economy special. $1295

69 CHEVROLET ½-ton pickup. V-8, standard. Finished in bronze and white. Exceptionally clean unit. $2095

66 FORD ¾-ton Pickup, V-8, 4-speed. Finished in maroon. Good, reliable truck. $1495

WE OFFER INTERNATIONAL WARRANTY ON THE MAJORITY OF OUR USED CARS!

Millstream Chevrolet Ltd.
1730 Island Highway
474-1211
Dealer Lic. D 01384A

BILL CARTER

CARS LTD. D-00908A

70 Firenza, auto.	$899
68 Vauxhall Viva, auto.	$460
70 Mazda 1800, auto.	$850
68 Datsun 510	$800
62 Studebaker, stand.	$400
62 Studebaker, auto.	$400
67 Buick Skylark	$975
68 Buick LeSabre	$775
66 Buick LeSabre	$775
66 Galaxie	$425
65 Buick Electra 225	$1600
74 Dodge Club Cab	$4200
63 Pontiac sedan	$450
65 Pontiac convertible	$450

PLUS LARGE SELECTION MECHANIC'S SPECIAL $50 to $200
2538 Government Steeet
385-1716

74 MONTE CARLO LANDAU. 350, turbo. Power steering, brakes, windows, door locks and trunk. Air, stereo, radio-tape deck. Much more! Absolutely immaculate. $5,250. 658-8131.

CORONA MARK II
1973 Toyota 4 door automatic, power steering, etc. 26,000 miles. Immaculate $2685. Appointment to see 384-1721, 477-0510, Sports Classic Cars, 2825 Bridge, D13451.

'69 MERCEDES BENZ DIESEL, engine, drive, power brakes, and steering all good, but serious body rust damage. Quick sale. $1,000 firm. 642-5978.

1972 CORTINA 4-DR. AUTOMATIC, Radio. Very clean. Well maintained, $1485. Appointment to see 384-1721, 477-0510, Sports Classic Cars, 2825 Bridge, D13451.

1973 AUSTIN MARINA 4-DOOR, 4-speed, 21,000 carefully driven miles, $1675. Appointment to see 384-1721, 477-0510, Sports Classic Cars, 2825 Bridge, D13451.

MECHANIC'S SPECIAL — 63 ME teor wagon, 360 V-8, sport with new parts to rebuild, $175. 62 Falcon Wagon, 6 cylinder, needs 1 piston, $75. 479-8487.

1970 TOYOTA 1200. EXCEPTIONally clean. Low mileage. Tested. $885. Appointment to see 384-1721, 477-0510, Sports Classic Cars, 2825 Bridge, D13451.

MOVING EAST MUST SELL '72 Cougar, brown with white top and interior, automatic, $2700 or best offer. 656-1487.

67 BUICK SEDAN, 1 OWNER, well maintained, all power, trailer hitch, other extras plus winter tires, $995. 598-4717.

70 CHEVELLE MALIBU, 307, AUtomatic, very clean and dependable. Buying a van therefore must sell. Call 386-3717 or 382-5350.

1969 FORD, 42,000 MILES, PS, PB, radials, economical 302 V8, 477-6981 evenings ask for Scott 407E

1974 PONTIAC ASTRE HATCHback with fitting tent decor package, 4-speed, good condition, $2600 or best offer. 477-6038.

66 PONTIAC CONVERTIBLE, V-8 automatic, ps, pb, bucket seats, good transportation. $450 or best offer. Phone after 5 p.m. 743-5985.

1972 TOYOTA COROLLA 1600, 4 speed, vinyl roof, mags, 49,000 miles. Asking $2000 or best offers. 385-7370 or 652-1976.

'73 TOYOTA COROLLA 1600, very good condition, 38,000 hwy. miles, radio, snow tires, 40 m.p.g., $2150. 382-7664 or 658-1020.

1971 DATSUN 1200 FASTBACK New tires, wire rims, radio, 4 spd, $1175. B & B CAR SALES 3233 Douglas. 385-4121 DL 00794A.

'57 CHEV. 2-DOOR WAGON, Custop upholstery, rebuilt engine, $3000. Also have '57 Chev. sedan, $450. 479-1340.

1970 COUGAR, 351, 50,000 MILES, automatic, radio, one owner, body and engine excellent, $2500. 478-9637.

'68 MIDGET MARK III, NEW trans. radials, seat belts, rebuilt engine. 384-1827, or 385-1448. Ask for Mike.

1964 OLDS F85 4-DOOR SEDAN V-6 automatic, radio. $875. B & B CAR SALES, 3233 Douglas, 385-4121, D LIC 0794A.

1951 BUICK DYNAFLOW CLASsic, has been family car, in running condition, offers 595-7264 evenings.

1967 ACADIAN CANSO 327, AUTOmatic, power steering, power brakes, lots of chrome and goodies. Like new. $2,500. 477-1184.

1964 MERCURY MONTCLAIR, work needed or excellent for parts, offers. 382-3332.

65 ACADIAN STATION WAGON, automatic, $350 or best offer. 477-6894.

1963 PONTIAC PARISIENNE, V-8, radio, new brakes and battery. Reliable, $190. 384-6465.

1974 TOYOTA COROLLA SR5 IN good condition, 384-9167.

'67 DODGE, $500. 382-2817. 135 West Burnside.

'73 ASTRE, 4-SPEED, EXcellent shape. 478-5359.

BEAT THIS! MUT BE SEEN. Chev. 2-door. 652-1336.

66 MUSTANG, NEW CLUTCH, needs trans., $400, offers. 386-6696.

1970 FORD CUSTOM, BODY AND motor in good condition. 598-6106.

AMC

BUYER PROTECTION PLAN 11 IS HERE!

The 1977 AMC Cars ARE HERE!

We're Clearing Out Our 1976 AMC Stock!
GREMLINS
HORNETS
PACERS
MATADORS
All Covered by the AMC Buyer Protection Plan 11
24 months or 24,000 miles!

There's More To An AMC

REG MIDGLEY MOTORS LTD.
736 Cloverdale
385-8756
Dealer Lic. D00247A

PAINTER MOTORS LTD.
1513 Quadra at Pandora

74 SATELLITE Sebring H.T.	$2795
73 FIREBIRD, V-8, auto.	$3295
72 MG MIDGET, radials	$2295
72 DUSTER, 340 auto.	$2795
72 DATSUN Fastback 1200	$1595
71 CAMARO, V-8, auto.	Offers
70 BUICK Skylark 2-dr. H.T.	$1795
70 CHEVELLE 13,000 mi.	$2695
70 MAVERICK, Standard	$1195
70 COUGAR XR-7, tape	$2595
69 CUTLASS 442, air	$2395
69 CORONET, auto., 2-dr.	$995
68 IMPALA H.T., V-8, auto.	$495
67 COUGAR V-8 Auto	$1695
67 FIREBIRD Convertible	$1695
67 CUTLASS 2-Dr. H.T.	$1295
67 MONACO 500, loaded	$795

See RICK or SHARON for Personalized Professional Service

385-0122
D-00346A

'63 PONTIAC STATION WAGON, V8, power steering, offers on $200. 386-9843.

---

150 CARS FOR SALE

THREE POINT MOTORS
Mercedes-Benz
DATSUN

76 BMW 2002 Sun roof. Only 7,000 miles	$7,795
75 VOLVO 244DL Beautiful! Only 9,000 miles	$6,395
75 RABBIT Four-door. Only 9,000 miles	$4,295
75 DATSUN 710 Sporty special model	$3,895
75 VEGA GT A very special Vega!	$3,395
74 COMET Economical sedan. Only 12,000 miles	$3,795
73 FORD LTD Beautifully equipped Brougham	$3,395
73 MAZDA 808 Wagon, automatic, radio	$2,795
73 MAZDA RX3 Sporty coupe	$2,395
72 AUSTIN Marina two-door	$1,895
72 MAZDA 616 Very nice sedan!	$1,895
68 TOYOTA Clean two-door	$1,095

2620 GOVERNMENT at HILLSIDE
385-6737
Dealer Licence D-00740 A

1973 FORD PINTO, BODY RUSTed, car complete, engine, transmission, radiator, windows, etc., all good. Asking $400. Phone 743-5370 after 6:30 p.m.

'75 GMC VAN, 350, V-8, PS AND PB, STANDARD SHIFT, 10,000 MILES, $4400. PHONE 479-1528 AFTER 5.

1975 RABBIT, 5,000 MILES, extras, excellent condition, $4,000. 382-3891.

1963 VW, AS IT IS, RUNS GOOD, needs some minor repair, $300. 479-5370.

'68 CORTINA, EXCELLENT CONdition, radials, radio, tested. Must sell, $850. 595-0646.

65 FAIRLAND STANDARD, MEchanicly sound, $500 firm. For information call 382-5781, 4 till 7.

'62 FAIRLANE, V8, COMPLETEly rebuilt, 24 m.p.g. Offers. 477-3917.

'69 VALIANT, SLANT 6, 4-DOOR, automatic, radio, excellent condition. Best offer. 479-4594.

1965 4-DOOR CHEVY II, 6 CYLINder automatic, tested. $400. 652-5527.

OLDER CAR WANTED ON 1969 Olds, good condition, $1,050. 477-8035.

ROVER 90 SOUND, COMFORTable transportation, tested, radio $300 O.N.O. 385-2354.

1971 MAZDA, TESTED, NEW RAdials, good condition, $850. 384-0172.

1961 HILLMAN MINX, RUNS, needs battery, back seat, $90. 382-3495.

1969 TOYOTA SPRINTER, GOOD shape, gas miser, $900 or offer. 384-8802.

1968 DODGE CORONET 440, EXcellent condition, Rebuilt automatic trans. Offers. 598-4856.

65 FORD STATION WAGON power steering power brakes, 1 owner, $600. 592-7611.

MUST SELL, 1973 GMC SPRINT (El Camino), 350 automatic, PS, PB, $3,150. Phone 386-0661.

1959 SINGER STATIONWAGON. Best offer accepted. 2083 Carnarvon. 592-9466.

'63 VAUXHALL VICTOR RUNS well, tested. 595-3152.

1961 VAUXHALL, GOOD RUNning order, $375. 658-8639.

65 VW CONVERTIBLE, $750 OR best offer. 386-6290.

1964 COMET STATION WAGON, $400 or best offer. Tested. 652-1896.

'72 VEGA, EXCELLENT CONDItion, radio, offers. 2199 Allenby.

'48 CHEV. COUPE. Best offers. 743-2229

CUSTOMISED DUNE BUGGY for sale or trade. 386-9694.

1961 VAUXHALL VICTOR, RUNning, $50 or offers. 386-9981.

151 SPORT, IMPORT CARS

1972 PORCHE 914
Loaded, excellent throughout. Offers. 384-3440, or 477-8912.

'69 ROVER 2000 TC, GOOD CONDition, Michelins, leather interior, $1,600. 382-1170.

1970 FIAT SPYDER 124, 57,000 miles, 25 m.p.g., $1500, or trade for 4x4. 384-9064.

1965 VOLVO 122S, EUROPEAN model, excellent condition, $1100. 386-3076.

IMMACULATE TR 250, MECHANically A-1, new radials, and many extras. Offers. 479-9157.

73 PORSCHE 914, 48,000 MILES, excellent condition, $5,000 firm. 384-3751 after 5 p.m.

LEAVING, MUST SELL BEAUTIful '73 Alfa Romeo Spyder, 2000 c.c., plus extras. 384-1701.

1976 CORVETTE, EVERY OPtion, 2½ years warranty, immaculate, 383-7564, 595-4289.

CLASSIC MARK IX, 1960 JAguar, excellent condition. Highest offer takes. 479-8698.

'67 VOLVO 122, EXCELLENT condition, new paint, brakes, radials, $1950 or offers. 592-0480.

1974 JAGUAR XJ6, MINT CONDItion, 30,000 miles. Nearest offer to $10,500. 658-1019 days.

68 ROVER 2000 TC, LEATHER interior, Michelin Radials, Excellent condition, $1,895. 477-6357.

'75 VETTE, LOADED, IMMACUlate, panel top, exceptional deal. 112-748-8388.

1973 BMW 2002, GOOD CONDItion, asking $4300. 385-8661 after 4 p.m.

1972 TRANS AM
455-automatic, mags, 8 track, immaculate. Offers on $4800. 384-6360.

ROLLS-BENTLEY, 1958. SUPERB original condition. Phone 598-2320.

1974 MG MIDGET, LOW MILEage, excellent condition, 478-9714.

74 FIAT 124 SPYDER, MANY, many extras. 386-8296.

1969 ALPHA ROMEO
1300 Junior, $3,000, 478-5130

'62 JAGUAR MARK II, GOOD condition inside and out. 385-7494.

ROVER HEADRESTS WANTED. Please phone 477-6580 evenings.

1971 BMW IN EXCELLENT CONdition, 75,000 miles. 595-6310 p.m.

1970 MORGAN PLUS-8 $8000. Phone 753-6854, Nanaimo.

'67 MGB, GOOD CONDITION. Offers. 479-2006.

'73 ASTRE, 4-SPEED, EXcellent shape. 478-5359.

1972 TR6, EXCELLENT CONDItion, $3,600. 383-4673.

1972 TR6, EXCELLENT CONDItion, $3,600. 383-4673.

72 MGB, NEW RADIALS. 479-4143.

1966 AUSTIN A850, $400 OR BEST offer. 478-6804.

---

151 SPORT, IMPORT CARS

1976 CORVETTE STINGRAY automatic, electric windows, removable roof panels, leather interior, air conditioning, mags, trunk rack, AM-FM radio, 9,000 miles. Call 386-3268 Mon.-Fri. 9-5 p.m. 743-9549 evenings.

'67 JAGUAR XK, 4.2 LITRE, E type coupe. Silver with black leather interior. An exciting, appreciating investment in unsurpassed condition. $7,600. 595-2588.

STEAL MY BEAUTIFUL 1972 BMW 2002. All the options. Must accept highest offer recieved this week. 479-8179, between 4-8 p.m., all day weekends.

1974 PORSCHE 914 2-LITRE, Appearance group, AM-FM cassette, complete service history, 16,500 miles. Best offer over $5,500. 595-5704.

'73 ALFA ROMEO CTV DUAL cam, 5 speed, fuel injected, low mileage, perfect condition, $5600. 478-6742 or 479-5026 between 4-6 p.m.

1971 MGB, OVERDRIVE, WIRE wheels and more. Good shape, serious offers only please, asking $2650. Phone 598-2682 after 4:30 p.m. Ask for Neil.

1963 JAGUAR MARK II, REbuilt motor, transmission, newly painted, immaculate throughout, Radials, government inspected. $3,000. 386-1509.

SPORTS OR VINTAGE TOPS, SEATS, CARPETS ALL OUR SPECIALTY TOMMY'S AUTO UPHOLSTERY 383-8941

1975 MERCEDES 280S
Loaded, for further information call Vern Goodyear, 386-2411 or 652-5840. D. 495A.

1974 GOLD CITROEN SM Maserati, 3.0 L 5-speed, black leather, air conditioning, mint condition, 13,800 miles. 477-7097.

I AM ORIGINAL OWNER OF 1969 Red Jaguar Sports Coupe. It has never been raced or cracked up. Very low mileage. 478-4169.

1962 3.8 JAGUAR MK II, NEW rings, bearings, brakes, battery, tires, etc. 4-speed with overdrive. $2900. 748-1796.

1973 VOLVO 145E STATION wagon, 45,000 miles. Excellent condition throughout, $4,600. 478-4870 after 6.

70 LEMANS SPORT CONVERTible, new clutch, brakes, tires, paint, rebuilt 4-speed trans. $2,300. 592-4178, 592-0786.

1966 JAGUAR 3.8 MKII, WIRE wheels, automatic transmission, red, radial tires, good condition. Offers. 112-724-1888.

1970 JAGUAR E-TYPE ROADster, regal red, new clutch, $7300. 384-7255.

CUSTOM BUILT ALUMINIUM utility trailer, suitable for sports car. 478-4169.

1974 CORVETTE, WHITE, PANEL roof. Excellent condition. $8,600 or offers. 479-6375.

1970 ROLLS ROYCE, IMMACUlate. $26,500. 598-8171.

154 TRUCKS, BUSES and VANS

TRUCK AND CAMPER
'74 Toyota Hilux, long box, auto., step bumper, and mirrors, only 11,000 miles, complete with new 1976 Okanagan import camper with fridge and furnace, bubble top, ideal economy package.
ONLY $6,395
LOGAN'S R.V. SERVICE CENTRE
650 Burnside East — 384-0213
D-13458

LIVESTOCK TRUCK
1969 Fargo 1-ton on duals, V-8, 4 spd. Cattle box with rear loading ramps and side access doors. $2295.
B. MADSEN MOTORS
2691 Sooke Rd. Glen Lake
478-5011 D00569A

TRUCKS, FORK LIFTS, LOADERS
RAPID SERVICE
HEAVY DUTY MATERIALS IN STOCK
TOMMY'S AUTO UPHOLSTERY
383-8941

PRICE REDUCED $400
1974 Dodge Royal Sportsman, ¾-ton van 8 passenger, 23,000 miles, V-8 automatic, power steering, power brakes, top condition, $4950 to $4550. 642-3732.

1967 FORD ¾ TON, V8, AUTOmatic, 17" tires, heavy duty rear bumper, new paint and exhaust system. Good condition. $1395. 478-3131.

1970 FORD, ½-TON PICK-UP truck, complete with 36" security sliding canopy, upholstered curtains and table. Offers on $2450. Call 479-7928.

1975 F100, V-8, AUTOMATIC, power steering, power brakes, traction lock, underseal, heavy GVW, matching canopy, 14,000 miles, excellent condition. 592-7041.

USED TRUCKS
Half-ton pickups to tandems
GEORGE ENG TRUCK SALES
2810A Rock Bay Ave. 385-3054

1969 FARGO VAN, LONG WHEEL base, slant 6, tested, radio, 8-track, good rubber, clean. $1495. Phone 478-2482. 153 Milburn in Colwood.

FOUR WHEEL DRIVE ENTHUSIasts! Rare 1946 CJ-2 Willys Jeep. Good overall shape, new paint, recent overhaul. Phone after 4 p.m. 382-6530.

1975 GMC VAN, ½-TON, HEAVY duty suspension, optional paint and chrome. 11,000 miles. Tested. Completely shag carpeted interior. 479-2037. 640 McKenzie Avenue.

1976 ECONOLINE VAN, HEAVY duty, 4800 miles. 351 V-8 automatic power steering, brakes, radio, underseal and more. Like new, $5895. 382-7719.

1974 FORD ¾-TON, AUTOMATIC transmission, power steering power brakes, radio, dual tanks, sliding back window. $3500 or offers. 656-2938.

'75 JEEP RENEGADE, V-8, ROLL bar, Levi top and seats, mags, radio, 5,900 miles, immaculate condition, $5,900. 592-1173.

'75 GMC VAN, 350, V-8, PS AND PB, STANDARD SHIFT, 10,000 MILES, $4400. PHONE 479-1528 AFTER 5.

SKIERS — HUNTERS
1970 International Traveall, 304 V-8, 4-speed, posi rear end, excellent condition, $2500. 383-2954.

1960 CHEV PICKUP SHORT BOX, new clutch, transmission, shocks. Needs some work. $250 or best offer. 478-5154.

'46 FORD PICKUP, 401 BUICK running gear, headers, etc. near complete, $2200 invested. Offers, must sell. 592-4442.

'67 DODGE PICKUP, 4X4, COMpletely rebuilt, trade for late model van or pickup, cash difference. 384-8197.

MOVING, MUST SELL THIS week, '75 Dodge ½-ton, standard transmission, 30 m.p.g., insulated canopy. $3400 O.B.O. 382-4867.

1973 INTERNATIONAL ¾-TON power steering, power brakes, automatic, radio, tape deck. Excellent condition. $3500. 652-2862.

HUNTER'S SPECIAL, CREW-CAB 4x4, power winch, insulated canopy, complete 1973 unit, $4,595. 478-1649.

1972 FORD PICKUP. ½ TON clean good condition with radio. Offers. Phone 656-5417 or 383-8974 after 6:00.

1972 VW WESTPHALIA CAMPERvan. Radio, radial tires. Excellent condition. $4495. 598-1677.

1972 FORD COURIER. GOOD condition. 31,000 miles. $1395. 652-2972.

SUPER VAN, CUSTOMIZED, panelled, mags, big tires, $1400. 879 Transit.

1969 FARGO PICKUP TRUCK, running order, phone Nick, 477-0874.

1968 VW 9-PASSENGER BUS, Excellent condition. Best offer over $2,000. 598-1024.

1974 DATSUN PICKUP, AUTOmatic, canopy, low mileage, immaculate. 479-2945.

'67 DATSUN PICKUP, $900. TO view, 878 Lampson after 5:30.

68 DATSUN 1300, PICK-UP. BEST offers. Phone after 5 p.m. 656-5608.

'69 FORD RANGER ½ TON, 390 3-speed. $1,600 or offers. 479-1118.

1951 CHEVROLET TWO-TON with steel flat deck, $500. 479-5926.

WALK-IN VAN, 1964 G.M.C. $995. 479-1835. Days.

1974 KENWORTH DUMP TRUCK with H plate, 38,000 miles. 479-5079.

'57 CHEV ½-TON, $425. 642-3757.

'69 CHEV ¾-TON, 4-SPEED, 1950. 479-5768.

1974 GMC, ¾-TON, P.S., P.B., 4-speed, dual tanks, $4250. 478-0245.

---

154 TRUCKS, BUSES and VANS

ENSIGN
Dodge TRUCKS
AND RECREATION VEHICLE CENTRE

QUADRA AT CALEDONIA

GOOD NEWS

HERE NOW

THE 1977s

DODGE
Pick-Ups
Vans
Ramchargers

PLUS CLEARANCE PRICES ON '76 DODGES

1976 Dodge
D100 ½-TON PICK-UP
6 CYL. 3 SPEED TRANS.
STEP BUMPER,
POWER STEERING
$4543
NO DOWN PAYMENT
$132 Per Mo.
48 Mos.

1976 Dodge
¾-TON P.U.
V-8, 4-SP. TRANS, POWER STEERING, H.D. SUSPENSION, REAR STEP BUMPER, 7.50x16 8-PLY TIRES, SPLIT RIMS.
$5556
NO DOWN PAYMENT
$161 Per Mo.
48 mos.

QUALITY USED TRUCKS

75 Dodge ½-ton pickup $4,497
V8, A.T., P.B., NO DOWN PAYMENT, $131 PER MO., 48 MONTHS.

74 Dodge ¾-ton pick-up $4,474
V-8, A.T., P.S., NO DOWN PAYMENT, $130 PER MO., 48 MONTHS.

74 Toyota Hilux $3,097
4 SP., 4-CYL, NO DOWN PAYMENT $90 PER MO, 48 MONTHS.

73 Dodge Club Cab $3,997
V-8, A.T., P.S., P.B., RADIO. NO DOWN PAYMENT $115 PER MO., 48 MONTHS.

69 Ford ½-ton pickup $1,449
6 CYL, 3 SP. TRANS. NO DOWN PAYMENT $52 PER MO., 36 MONTHS.

PAYMENTS INC. 7% SALES TAX AND INTEREST AT 13.5% O.A.C

PLUS MANY MORE

SEE THE TRUCK SPECIALISTS AT
ENSIGN
DODGE TRUCK CENTRE
QUADRA at CALEDONIA
386-2411
Ask for Truck Sales
Dealer Licence Number D-495B

---

154 TRUCKS, BUSES and VANS

Reg Midgley's
JEEP CITY
HAVE MOVED BACK to 736 Cloverdale
DEAL NOW ON BRAND NEW 1976 JEEP CJ5's — TRUCKS CHEROKEES!
You'll Never Buy For Less!

Reg Midgley's
JEEP CITY
736 Cloverdale 386-7571
Dlr. Lic. 00247B

'75 Dodge 4x4 RAM CHARGER
V-8, auto., power steering, power brakes, big tires, skid plates, 36 gal. of fuel. Only 9,000 miles. Many extras.

74 FORD ½ Ton Ranger Pickup
V-8, automatic, power steering, power brakes, radio, very clean.

73 Super Custom ¾ Ton Pickup
V-8, automatic, power steering, power brakes, radio plus many extras.

DePape Motors Ltd.
760 JOHNSON 384-8035
D-00264A

LEN BARKLEY
INTERNATIONAL LTD.

73 F1910 DUMP truck, V-478 engine, auto. trans., air cond., excellent shape $16,500
70 INT. 1600, V-345, 5 plus 2, 20' deck $3950
69 FORD 8,000 diesel tandem dump, cat engine, ready to go $9500

NEW AND USED TRUCKS
517 Herald St. 388-5508
D-13524

ARTS CAR SALES

310 Bay St.	383-8302
70 Ford Camper special	$2495
71 Dodge ½ ton	$1995
71 Datsun ½ ton	$1495
66 Chev ½ ton	$ 895

DL00286

TRUCK SALE
1969 Ford half-ton, 6 cylinder, $1500. 1969 and 1968 Ford one-ton offers. Capri Motors, Dealer D0538A, 555 Hillside, 385-3512.

1970 GMC, POWER STEERING, power brakes, custom cab, 350, automatic, with or without canopy, $2,300. 656-1748.

1973 CHEV ¾-TON PICKUP, V-8 automatic, power steering, power brakes, radio, air-conditioning, very clean. 652-3045.

LATE 73 GMC JIMMY, NEVER off the road, mint condition, trailer package, 10 wheels and tires. 385-2956.

1976 DODGE ¾-TON CAMPER special, 3,000 miles, lots of options, retail $7865, open to offers. 386-8115 or 384-8174, ask for Bud.

MUST SELL '74 FORD 4X4 AND camper. Offers will be considered. Trade an older truck or van. After 1 p.m., 384-9190.

1972 CHEV C60, TANDEM AXLE dump, aluminum box, 427, 5 and 4, new motor. 753-7055 before 4 p.m.

1975 CHEV. 4X4, PICKUP, camper special, Cheyenne V8, automatic, power steering, power brakes, air. 656-6069.

'75 DODGE VAN, 6 CYLINDER, standard, carpeted and panelled, $3600. Wayne Leslie, 1274 Clayton Road, D14548, 656-1758.

1974 CHEV ¾ TON CAMPER special, all the options, excellent condition, low mileage, $6,500 or offers. 478-6383.

1975 GMC VAN
Black with murals, customized interior. Asking $6800. 592-7168 after 4 p.m.

74 FORD EXPLORER, ¾-TON, 23,000 miles, automatic, power steering, radio, dual tanks, 360 V-8, canopy, $4,750 firm. 478-8588.

1969 CHEV ¾-TON FLATDECK 350 V-8, 4-spd, radio. $1375. B & B Car Sales, 3233 Douglas, 385-4121, D LIC 00794A.

1969 LANDROVER DORMOBILE (camper), 109 series, 2.6-litre engine, 40,000 miles. Phone 656-2925 for details after 5 p.m.

1969 VOLKSWAGEN WINDOW van, sunroof, tape-deck, excellent mechanical condition. Offers. 598-8677.

1972 DODGE TRADE VAN 200 with fibreglass top, partially panelled, stove, fridge, furnace, porta-potti. $4250. 478-1509.

1973 FORD PICKUP, HYDRAULIC tailgate, excellent condition, offers. 384-6639.

1962 MERCURY ½-TON PICKUP, 3-speed, V8, reliable, $300. 384-8441 after 5 p.m. weekdays.

73 GMC VAN, ¾ TON, 27,000 miles, V-8 automatic, open to offers. Phone 479-3352 evenings.

MUST SELL: 1953 FORD PANEL, new motor, new tires, needs glass, cash and trades accepted. 386-3897.

CAMPERIZED '66 FORD VAN, sink, fridge, etc., economical, excellent condition, $1400. 386-7188.

'65 INTERNATIONAL 1700 TANdem, winch, 22' steel deck. 479-5789.

69 DODGE PICKUP WITH CANopy, low mileage, extras, $1900. 383-7954.

1955 DODGE ½ TON, V-8 AUTOmatic. Good shape. Asking $400. 478-5059.

1975 GMC VANDURA FULLY loaded and like new $4,900. 479-5270.

1975 SIERRA GRANDE, LOW mileage, super immaculate, $4700. 382-3526.

1972 FORD ECONOLINE, 6 AUTOmatic, camperized, 78,000 miles, $2,000. 592-6602.

1973 TOYOTA PICK-UP, FIBERglass canopy, 40,000 miles, excellent shape, $2200. 478-9642.

75 DODGE HALF-TON, STANdard six, 8500 miles, $3600 or best offer. 598-6193.

1976 DODGE ONE-TON, CAB chassis, flatdeck, box. Good offer takes. 479-9179 after 6.

MUST SELL, 74 DATSUN PICKup, excellent condition. Low mileage. 592-6343.

1967 INTERNATIONAL TRAVElall, V-8, 4-speed, tested until October '77.

165 CARS AND TRUCKS WANTED

WANTED TO BUY
TOP QUALITY CARS
DePape Motors Ltd.
760 Johnson 384-8035

ESQUIMALT AUTOMART LTD.
480 Esquimalt Rd. 382-7195
CASH FOR YOUR CAR OR TRUCK
WE ALSO CONSIGN

PLIMLEY
1010 Yates Street 382-9121
Good used cars wanted for cash

MORRIS MINOR CONVERTIBLE, reasonable condition. 479-4738.

168 CAMPERS, TRAILERS and MOTOR HOMES

S. J. PEDEN LTD.
VANGUARD
CLEAROUT PRICES
On All Remaining '76 Stock

EXAMPLE:
'76 9½' VANGUARD. This popular Vanguard camper sleeps 6, has toilet and is all ready for that fall vacation.
Was $3080
SAVE $ 270
CLEAROUT PRICE $2810

PARTS AND ACCESSORIES
WE SELL AND INSTALL
Van Tops
PROFILED ALUMINUM
Rentals
OFF SEASON RATES

S. J. PEDEN LTD.
2855 Quesnel St.
D-13432
386-3464

BOB'S
MOBILE HOMES LTD.
25 Crease 386-3623
DL 00414A

USED TRADES

20 UNIK	$4075
11' VANGUARD	$3195
18' NOMAD	$4295
14½' TRAVELAIRE	$1975

TRAVEL TRAILERS
5TH WHEELS
MINIHOMES
PARTS—PROPANE SERVICE
386-3623

IMPALA CAMPING WORLD
TENT TRAILERS
Lionel — Leisurecraft
Hardtop trade-ins from $395
TRAVEL TRAILERS—5ths
Cygnet — Kit Road Ranger
MINI and MOTORHOMES
Winnebago Empress Brougham
Large Selection in Stock
From $10,995
Insulated Truck Caps $389
Propane — Accessories
Service — Sani-Station
7 DAYS A WEEK 656-5904
Pat Bay Hwy., Sidney DL 15802

FENNELL'S TRAILER SUPPLIES LTD.
Parts — Propane — Repairs
CANOPIES
PARKLANE tent trailers
2 styles of VAN TOPS
Custom Building and Van Conversions
6459 Patricia Bay Hwy.
652-3941
OPEN 7 DAYS A WEEK

DOGWOOD TRAILER SALES
PARTS — PROPANE
RENTALS
RANDELL TRAILERS AND CAMPERS 478-6841
2630 Deville Road
Dealer Licence D 13587
Highway 1 at Millstream Rd.

TRAV-L-MATE CAMPERS
For Import Trucks
HORWOOD MAZDA
Exclusive Dealers
385-1451

1976 ELDORADO MINI-HOME, 22 ft., 300 miles, $16,000. Phone 592-3540 anytime, 385-0031. Super Motors Ltd., 2524 Douglas St. DL-00094A.

1968 GMC ½-TON PICKUP WITH 8'9" 1975 security camper. Camper used once. Has furnace, sink, stove, oven, Sleep 6. Asking $4695. Phone 477-4007.

10½-FOOT KIT CAMPER, 3-WAY fridge, furnace, oven, locks, ladder and boat rack. Used 7 months only, new $4,700. For sale now, $4,000, firm. 478-3088.

19½' FLUERY MOTOR HOME, steel frame, solid insulation. Used trailers, 25' Allo, 23' Custom Koach, 20½' Terry. Jackson's. 974 Goldstream. DL 00044A.

1973 FORD MINI-MOTORHOME, 2-way fridge, stove and oven, furnace, toilet with shower. Sleeps 6. Only 4,600 miles. $11,800. Phone 647-5535 days till 4 p.m.

BOAT LOADERS, CUSTOM made for campers, mini-homes. 478-3796, 478-2754.

14' RAMBLER TRAVEL TRAILER. Sleeps six. Stove, fridge, sink. Lovely condition. $1800, nearest offer. 743-2381.

76 SECURITY CAMPER IN EXCELLENT condition, used twice, manual jacks, $3,500 or nearest offer. 386-6143.

1973 17-FT. VANGUARD TRAILER, flush toilet, furnace, fridge, and battery. 592-6155.

1974 TRAVELAIRE TRAVEL trailer, 28', low mileage. Excellent condition, 478-7834.

WANTED: LATE MODEL TRAILER, self-contained, about 18' long. 592-0423.

OKANAGAN SLIDE-IN CAMPERETTE, for Import; cupboards, table, closet, 384-0236.

DELUXE 8'1" ALUMINUM CANopy, insulated, custom made. 477-3562. 1291 Garkil.

WANTED—CANOPY IN GOOD condition for long wide box. 592-1551.

15' TEEPEE HOLIDAY TRAILER, $1200. 656-1495.

9 FT. HOLIDAY CAMPER, closest offer to $1,000. 478-8905.

168 CAMPERS, TRAILERS and MOTOR HOMES

SNO-BIRD
Recreations Ltd.
Is Offering a
$500 DISCOUNT
WHEN YOU PRESENT THIS AD
On All Remaining Stock
Which Includes:

17 ft. TRAILER fully self-contained, insulated, storm windows, carpeted, custom built.
Price $5800 DISCOUNT $ 500
NOW $5300

24 ft. TRAILER, fully self-contained, insulated, storm windows, carpeted, custom built
Price $7995 DISCOUNT $ 500
NOW $2495

22 ft. TRAILER, fully self-contained, insulated, storm windows, carpeted, custom built
Price $7595 DISCOUNT $ 500
NOW $7095

20 ft. BRITTINY MOTORHOME, considered by many the best motor home in town.
FIRM PRICE $16,995

On all these units will consider anything on trade

SNO-BIRD RECREATIONS LTD.
1621 Island Hwy.
478-3426
D-13440

1976
OKANAGAN
CAMPERS and TRAILERS
Clearance Prices
EXAMPLE:
9' 6" camper with 3-way fridge, oven, furnace and jacks, walk-in toilet compt., 2 tanks, 1-piece roof.

Regular Price	$4,110
Clearance Price	$3,595
YOU SAVE	$515

OUTSTANDING SAVINGS
On all our 8 ft., 8'6", 11 ft. and import truck campers.

Aluma-Cap Canopies
Smart styling, bubble windows, interior lite. Good colour selection. Only $425 including installation.

CLEAN TRADES
'75 9' 6" CAVEMAN camper, fridge, furnace and jacks $2995
— ALGRIM 8'6" camperette, furnace, ideal for hunters $875
'68 8 ft. SECURITY, jacks, oven, fridge, furnace $1250

PARTS SPECIALS

Hydraulic Jacks, set installation	$184.95 $25.00
Sani-Potti toilets	$99.95
4 cu. ft. TEDCO 3-way fridges	$325.00

REPAIRS
MON. to FRI. 9 a.m.-6 p.m.
PHONE 384-0213 anytime
LOGAN'S R.V. SERVICE CENTRE
650 Burnside Rd. near Douglas
D-13458

DOMINION MOTORS
HOME OF
LAYTON — HOLIDAIRE TRAILERS
GALAXIE CAMPERS and CANOPIES
CHINOOK MOTORHOMES
New Design with Split Living

1977 20½ ft. Layton Trailer. Ideal for family living and also great for just Mom and Dad, featuring the all new Central Bathroom with tub and shower.
REALISTICALLY PRICED AT $6295

PARTS, ACCESSORIES REPAIRS
HOURS OPEN
MON. to SAT. 8 A.M. to 5 P.M.
We Specialize in I.C.B.C. Autoplan Campers and Trailers
1703 BLANSHARD ST.
(Across from Hudson's Bay parking lot) Victoria, B.C., 385-5012
Dealer Licence Number D-5536

SECURITY CAMPER, SLEEPS two, custom upholstery, extra storage, roof fan, towel racks, etc. Mounted on 1973 F-100 302 automatic, clean, excellent condition. Heavy suspension. 60,000 miles. $3850. DL 448-A. 479-7039.

1975 11 FT. TREK CAMPER IMmaculate condition with molded 1 piece bathroom, fridge, stove, hot water heater and furnace, must be seen to be appreciated. $4500, will take trades, 382-9825.

12X48 FOUR SEASONS, TWO bedroom mobile home with carport, sundeck and utility shed. Fully skirted and landscaped. 478-0843.

1974 VW WESTPHALIA CAMPER deluxe, propane stove, 2-way fridge, excellent condition, extras, $6700, best deal on the island. 385-4615.

1975 GMC ¾-TON AUTOMATIC, under 6,000 miles. 8½-foot western camper. All loaded with extras. Package, $8500. 382-1478.

NEW 8 FT. WINNIBAGO CAMperette, sleeps two. Replacement cost, $900. $700 or best offer. 595-6955 after 6.

NO ROOM FOR CAMPER OR trailer? Parking space during off season, $10 mth. Beehive Campground, Mill Bay, 743-2074.

8' GALAXIE WITH NEW 3-WAY fridge, new stove with oven, furnace, excellent condition. Asking $1995. 652-1904.

16 FT. TRAVELAIRE TRAILER, bathroom, running water. Sleeps 5. Newly skinned. Catalytic furnace. $2295. 479-6558.

ALUMINUM CAP FOR ½-TON, fair condition. Will accept any reasonable offer. 384-6717, after 5:00 p.m.

1973 23' CITATION TRAVEL trailer, many extras, good shape. $4800. 743-2493.

TENT TRAILER, SLEEPS 4, propane stove, $450 or best offer. 478-0297 between 3:30-6:00.

1971 CUSTOM BUILT 8' FULL cab over camper, $1600. For information, 478-4248.

1973 FORD ECONOLINE, FULLY camperized conversion, 29,000 miles. $5,000 or best offer. 386-0380.

CAMPERIZED '66 FORD VAN, sink, fridge, etc., economical, excellent condition, $1400. 386-7188.

UTILITY TRAILER, 4X8 BOX, tested, swap for arc welder. 598-5950.

31' AIRSTREAM, $10,500. '76 Ford canopy, $650. Cobble Hill, 743-5487.

17-FT. TRAVELAIRE TRAILER in excellent condition, fully self-contained. 477-4185.

1969 TARZAN HARDTOP, NEW wheels, new paint job, sleeping bags, pots and pans, $300. 385-1685.

20' WINNEBAGO MOTORHOME, fully self-contained. Asking $12,590. 477-8631.

1969 13' SHASTA, PROPANE fridge, stove, oven and extras. 477-5842.

FOR RENT: WINNEBAGO motor home. Low winter rates. 477-2704.

168 CAMPERS, TRAILERS and MOTOR HOMES

COASTLINE TRAILER CENTRE

GO IN SOUTH
Go In Style
WITH A
23' TRAVELAIRE
Mini-Motorhome

Take a good look at TRAVELAIRE ROYALE. See if you don't agree it's the nicest Canadian Mini on the market today. You'll be saying what others have said:
"Now this is quality you can see"
"It's the best one we've seen"
"We've looked for months and this is the one we'll take"
"You could live in this"
"Travelaire, they have always been our favorite trailer"
"How much is this one, $22,000"
"It's about time someone built a mini that is really functional"
"We've owned 3 motorhomes and my new Travelaire is the best we've owned"
WE ARE PROUD that so many people love our new Travelaire mini motorhomes. Come on down and see and experience a new way of living. A Canadian built motorhome built the CANADIAN WAY. Better.

TRAVELAIRE
Magnificent Mini-Homes
478-0933
1621 Island Hwy.
(Across from Colwood's Farmers Market)
Weekdays 10 'til 6
Open Sunday
1 p.m. to 5 p.m.
Dealer Lic. No. D-13719

YES
TRUCK CANOPIES AND ALL MINI MOTORHOMES HAVE BEEN DRASTICALLY REDUCED

YES
YOU CAN SAVE UP TO $500 ON NEW VENTURE HARDTOP TENT TRAILERS.

YES
WE WILL SELL YOUR RV ON CONSIGNMENT

YES
STORAGE SPACE IS AVAILABLE FOR YOUR RV

HAVE A LOOK AT THESE MONEY SAVERS.

1975 BOLER	$2995
1975 CAREFREE	$3250
1975 Circle J 2 horse trailer	$3350
1976 VENTURE hardtop tent trailer	$3295
1974 TIOGA 19' Mini Motorhome	$12,495
1971 OKANAGON 8' camper	$1595
1976 22' CITATION trailer	$6495

MORE INFLATION FIGHTERS

1974 19' COUNTRY SQUIRE	$4595
1970 16' SOUTH PARK	$2795
1964 LIL LOFER	$1195
1971 SUNSEEKER camper	import $1495
1974 9½' SECURTIY camper	$2895
1977 9½' KIT camper	$4854

VICTORIA RV CENTRE
1080 GOLDSTREAM AVE.
(Old Island Hwy)
478-8377 DL26205
OPEN 7 days a week

CAMPER TANDEM AXLE trailer, 19½' 1969 model. Fully self-contained, good condition, $2950. Phone Salt Spring, 653-4253.

20 FT. TIMBERLINE TRAILER, '72, dual wheels, fully equipped, three-way fridge, forced air heating. Full bath. Sleeps four. 656-4250.

1972 VW WESTPHALIA (POP top) camper, carefully maintained, 43,000 miles. New Michelins. Many extras. $4,950. 652-3753.

9' CAMPER, STOVE WITH OVEN, icebox, and furnace. $2,200. May accept offers. Excellent condition. 478-1405.

WANTED: 8 FT. TO 9 FT. 6 IN. camper, has '73 Datsun automatic deluxe, excellent condition or sell 477-4185.

1971 27½ FT. KUSTOM KOACH, 3-piece end bathroom, centre bedroom with double bed. $5,800. 1360 Merritt St., 479-9539.

'52 MERCURY ¾ TON, 390 AUTOmatic, '69 Security 8½ ft. camper. Will sell separately. Offers. 479-9188.

CUSTOM BUILT ALUMINUM utility trailer, suitable for sports car. 478-4169.

FOR RENT
'76 mini Winnebago. Winter rates. 479-1047.

169 MOBILE HOMES AND PARKS

12X60' DELUXE ROLLOHOME on large landscaped lot, front dining room, centre kitchen, 2 bedrooms, immaculate, new drapes and carpet, Tri-Way Mobile Home Park. Also 12x60' Van Dyke, 2 bedrooms with large living room, centre kitchen on large easy to maintain space, a delightful home. 384-8791. Adults only, DL01237A.

NEW 960 SQ. FT., 3 BEDROOMS, double wide mobile home, presently on a site. Must be sold. Full price $24,000. Phone 386-6796 or 383-7777 after 5 p.m.

169 MOBILE HOMES AND PARKS

Happy Valley HOMES LTD.
The Home of Modern Manufactured Housing
Available on a turn-key Basis
2681 SOOKE RD.
478-8303

MEMBER WESTERN MOBILE HOME DEALERS' ASSOCIATION D.L. 00832-A

Now Available
Home Selection for
GEORGE ESTATES
"A Modern Adult Development"
Located in
Esquimalt
For Information Appointment
Call
478-8305
HAPPY VALLEY HOMES

TRIANGLE HOMES LTD.
BENDIX and MANCO
2435 Trans Can. Hwy.
478-1774, D-01055A

Robinhood
SALES AND SERVICE
FRANCHISE DEALER FOR HOMCO AND MANCO
2714 Sooke Rd. 478-9912, 478-9517
DL 00422A

$1,000 BUYS
—Electric hook-up.
—Set up on concrete pads with tiedowns.
—Complete skirting.
—Spacious lawn.
—6x12 deck at doors.
—Water pressure regulator.
—All pipes insulated.
CORWIL COACHES LTD.
6947 Grant Rd., Sooke
642-4416 DL 01541A

2 bedroom 12x56 LAMPLIGHTER, real clean, fully furnished. Adults. 12x60 LEADER, as new, Nicely landscaped and set up, fully furnished. Choice location. Here now by KNIGHT modular home for style and finish. See this unit CMHC National Bldg. code. Choice location, ¼ ACRE LOT. All services, part landscaped. $24,500. 386-3623 382-5647
BOB'S MOBILE HOMES

GOLDSTREAM MOBILE HOMES LTD.
PARAMOUNT PREMIER MONARCH AND PARKWOOD
Modern park space available with all purchases
2994 Jacklin
478-1751 478-1751
Dealer Licence No. 01280A
OPEN TO 5:30

$18,950
New 12x68 Moduline Monarch set up on spacious family lot at Guardian Village, Sooke, including stove, fridge and $1,000 bonus package. Phone Ross Corby, 642-4416.
CORWIL COACHES LTD.
6947 Grant Rd., Sooke
DL 01541A

BEAUTIFUL 1974 AMBASSADOR mobile home, 12x68, fully covered sundeck, carport, skirted, landscaped. Treed seclusion. Adult park, close to town. Utility shed. 2 bedrooms, livingroom, diningroom, kitchen. All appliances including washer and dryer. Fully furnished except for bedrooms. Drapes, wall-to-wall carpet. Must be seen to be appreciated. Call 478-5394.

ENORMOUS 24'X52' DELUXE double wide, also very large 12'x68' single wide, both brand new, never lived in, and really loaded! One of few homes in all of British Columbia on full concrete pads. Not just blocked! Separate locations only ten minutes from Victoria. Financing no problem. Bank interest! 388-6875 pager 2594.

FOR SALE MOBILE HOME $12,900
74 Glendale, 2 bedrm., fridge, stove, family park. Financing, $170 a month. 743-5190 after 6 p.m.

1975 12X60 2-BEDROOM MOBILE home, includes frost free gold fridge, electric stove, shag carpet, drapes. Completely set up in adult section of trailer park. Pets allowed. Landscaped, attractive, treed spot with view and privacy. $14,700. I-A Cedar Creek M.H. Park, Mill Bay. 743-5778.

MUST BE SOLD
Near new double wide on .44 acre. Hidden behind the big cedars. See it, love it, and make your ridiculous offer. Mill Bay.
GRAE LANGSTON
386-8871 386-8596
NEWSTEAD REALTY LTD.

BEAUTIFUL PRIVATE LOCATION in quiet park. Enormous landscaped lot, 2 bedrooms 12'x60' Olympia with large veranda. Only 15 minutes from Victoria. Financing no problem! Bank interest! Sacrifice $18,400. 386-6275, Pager 2594.

DELUXE DOUBLE WIDE, 1233 square feet, permanently established on sea view lot, 3-bedrooms, master en suite, rec room, carport, top line furnishings and appliances, Saseenos area. Asking $44,900. 642-3732.

DOUBLE AND SINGLE WIDES All sizes, all areas complete. Financing O.A.C. Call today and compare NEWSTEAD HOMES LTD., 386-8871 D-00364A

75 TWO BEDROOM, 12'X56' Chancellor, stove, fridge, cedar skirted, carpeted, excellent condition. Three miles south of Nanaimo, in family park. Victoria, 477-4353; Nanaimo, 753-6040.

LOW DOWN PAYMENT TO QUALIFIED PURCHASER
1974 Chancellor, double wide, 3 bedrooms 1248 sq. ft. 478-9807.

MOVED. MUST SELL 2-BEDroom mobile home, skirted, large verandah and storage shed, in family Park, Mill Bay. Asking $10,500. 595-5571.

10X50 2-BDRM. VERY GOOD condition. Close to Victoria. 592-0289.

1974 MONARCH 24X52, 3 BEDrooms, 2 bathrooms, sundeck, garden shed, fridge, stove, drapes, wall to wall carpeted throughout. 478-9244, 478-7605.

3 BEDROOM STATESMAN, SET up, skirted, sundeck. Phone 743-9100.

12X44 BUDDY, FRIDGE, STOVE, drapes, many extras. Must be moved. 478-6182.

IMMACULATE 12'X52' FLEETwood, 2 bedrooms, applainces, full veranda, $9,500. 642-4139.

DOUBLE WIDE
Nice setting — must be seen. 478-0780.

12X60 MOBILE HOME AT 20-1261 Goldstream Avenue by the lake. 478-8197.

169 MOBILE HOMES AND PARKS

"HIDDEN VALLEY"
We offer the following fine homes beautifully located and landscaped in Hidden Valley.

60-12 DIPLOMAT	$18,000
36x24 CHANCELLOR	$24,900
60x12 CHANCELLOR	$19,500
48x12 CHANCELLOR	$14,500
64x12 OLYMPIAN	$23,500
64x12 LANDLIGHTER	$19,250
24x52 CHANCELLOR	$28,000

PRICES OPEN TO OFFERS
Homes Open for Inspection Daily by Calling 478-6434 478-0034
ADMIRAL HOMES LTD. 2300 Florence Lake Rd. MCD 01343-A

NEED A HOME?
Mill Bay? Shawnigan Lake? Beautiful 12x64 three-bedroom home with large 12x30 custom addition. Carpeted throughout. Air conditioner, stove, fridge, drapes (fully furnished if desired). Lot in modern park. Family Mobile Homes, 474-1288.

PRICED BELOW MARKET FOR quick sale. Neonex with expando. Two bedrooms, utility. Unusually spacious plan. Skirting, deck, shed. Landscaped. Furnished or unfurnished. Beautiful, quiet adult park. 748-1707 collect.

DUNCAN AREA
Must sell by October 20th. Lovely 12x64 Gendall Home. Fully landscaped in adult park. Complete with stove, fridge, carpets and drapes. Low price. Family Mobile Homes, 477-1288. In Duncan call 748-0795.

LOOK!
Deluxe 12x66 mobile home complete with large fully glassed in factory built sun porch. Lovely home. The price is right. Large double lot in modern park. Family Mobile Homes, 474-1280.

HEY!
Must sacrifice. Close in two-bedrm, 12x48, Nice location. Sundeck and cover, large porch addition on reverse aisle. Carport, family park, double parking. Make an offer. Family Mobile Homes, 474-1288.

SACRIFICE!
1975 three-bedroom complete with utility room. Family park at Mill Bay. Financing arranged. Good buys. Family Mobile Homes, 474-1288.

HAVE A NICE 55 FT. TWO BEDroom mobile home. All conveniences. Close in family park. $8900. Family Mobile Homes, 474-1288.

HAVE THREE NICE DOUBLE wides, set up in good locations in Langford area. Excellent buys. View this weekend. Family Mobile Homes, 474-1288.

SACRIFICE! SACRIFICE!
Offers please. Please make me an offer on my beautiful two-bedroom mobile home. Must go by October 15th. 474-1280.

NEW 12X68 MOBILE HOME FOR sale, Caravan Juan de Fuca Trailer Park, 7871 West Coast Rd. 642-3059.

TWO BR. 12X64 FT. HOME, LOcated Goldstream Villa. Added LR and BR, 4 appliances. $19,500 evenings. 385-0549.

66' MARLETTE MOBILE HOME, completely furnished. Located in mobile home park. Langford area. Call 383-7154, 9 a.m. - 5 p.m.

MOVING MUST SELL 71 SQUIRE, 12x48, appliances, carport, mountain view in quiet park in Langford. 478-5607.

MOBILE HOME FOR RENT, 3-bedroom, immaculate condition, mature couple only, four miles from Wooico, $220. 383-4095.

10X42 MOBILE HOME, 2 BEDrooms, appliances, built-in bunks and cupboards. Offers on $5,000. 382-4940 after 4:30 p.m.

20', 12' AND 8' WIDE MOBILE homes in quiet, adult park near bus, stores. Jackson's, 974 Goldstream. DL 00044A.

1974 MONARCH 12X68, 2 BEDrooms, skirted, sundeck, Lannon Creek Park. $16,900. Will arrange financing, 642-5024 or 595-8201.

$12,500 OR BEST OFFER. 12X56 furnished Chancellor, ready to move. 478-6434, 478-0034.

10X44 1960 MOBILE HOME, 2 bedrooms, set up in Tri-Way mobile home park, $7,900. 384-8791.

175 HOTELS

DOMINION HOTEL, 759 YATES, centre of city, weekly and monthly rates, 384-4136.

CHERRY BANK HOTEL 825 BURdett, off season weekly rates to $55 per week. 385-5380.

185 CONVALESCENT AND REST HOMES

NICE, SUNNY, PRIVATE AND semi-private rooms available in small rest home. Good meals. 595-1513.

CHARMING ACCOMMODATION, ladies, no stairs, nutritious meals, kindly attention. 384-0693.

190 ROOM AND BOARD

ROOM FOR RENT. USE OF kitchen facilities. University area. $100 a month. Phone 477-3654 after 4.

TWO BEDROOMS AVAILABLE, one for young working woman, one for young working man. 479-7661.

BOARD AND ROOM WITH FULL home privileges. 382-4307.

191 ROOM AND BOARD WANTED

OLDER LADY DESIRES ROOM and board, in pleasant home. 384-0919.

193 ROOMS TO RENT

CAMBRIDGE MOTEL 345 ISLAND Highway 1A. For rent: 1 or 2 bedroom housekeeping or sleeping units, weekly off season rates. Laundromat, store and bus close by. 479-2751.

SPACIOUS ONE-BEDROOM suite in basement of home. Private entrance. Own washroom with shower, cooking. Suitable for one single person. $35 weekly. 478-7076 or 478-9382.

UTILITIES INCLUDED, LARGE bright room, fridge, hot plate, no sink, share bath. $99. Apply rear door 521 Simcoe St.

ROOM FOR RENT IN APARTment, young person preferred, $90 monthly, available October 15th. 595-6684 after 5 p.m.

1 ROOM CABIN, FURNISHED sharing bathroom facilities. Suitable for responsible working lady. $90. Phone 479-5175.

COMFORTABLE, BRIGHT, FURnished bedroom, kitchen privileges, student preferred. Female. 384-5089.

COMFORTABLE FURNISHED room in clean, easy living house. $75. 478-6770.

FAIRFIELD—FURNISHED ROOM in private home. 388-4582 after 6 p.m.

ROOM FOR RENT FOR STUdent, prefer non-smoker. Phone 595-0943.

JAMES BAY INN
Reasonable weekly, monthly rates. 270 Government, 384-7151.

FURNISHED ROOM, CABLE TV, share washroom, kitchen, washer and dryer, $110. 385-8198.

ROOM TO RENT, $90 A MONTH. Full house facilities. 384-6772.

UNFURNISHED ROOM, SHARE rest of hourse. 383-1629.

FURNISHED BEDROOM, USE OF kitchen, $95 month. Phone 385-0058.

PERSONAL CARE FOR LADIES in a private home. 382-3718.

197 HOUSEKEEPING ROOMS TO RENT

DOWNTOWN EVERYTHING SUPplied, stove, fridge, quiet working man or active pensioner. 711 Johnson.

417 VANCOUVER (NEAR PARK) furnished room and kitchen. Share bathroom. Older woman. $132. 383-1493.

BEDSITTING ROOM AND KITCHen, quiet middle aged working lady, bus at door. 382-6664.

WATERFRONT, PRIVATE ENtrance, quiet student, working or pensioner, 384-9264, 382-6285.

ROCKLAND AREA: FURNISHED 2-room basement suite. 598-4044 after 6 p.m.

ROOM WITH USE OF KITCHEN, middle aged lady. 384-0627. 384-0120.

CLOSE TO TOWN, EVERYTHING included. After 6, 386-1027 except Sunday.

RITZ HOTEL
710 Fort St. 383-1021

197 HOUSEKEEPING ROOMS TO RENT

$85. WALKING DISTANCE TO town. Upstairs room. Open for rent, 11 a.m. to 1 p.m. and 4 to 6 p.m. 1139 Johnson Street.

ROOMS AND KITCHENETTE, clean, furnished, quiet. Working or student. 383-9794.

LARGE FRIDGE, STOVE. Quiet gentleman, $82.50. 6 to 8 p.m., 382-4946.

LARGE HOUSEKEEPING ROOM Fairfield area available October 15. Rent $75. 382-4480.

199 HOUSEKEEPING ROOMS WANTED

HOUSEKEEPING ROOM WANTed for young working girl, Jubilee Hospital area, $120 or less. Call Leslie, mornings, 479-4827.

200 APARTMENTS TO RENT UNFURNISHED

Quadra Woods
BEAUTIFUL LOCATION
4036 QUADRA ST.

New innovative suites in a country atmosphere, 5-acre site. First building now open, next building to open November 1, 1976. For more information call W. Harris, between 1 and 9 p.m.
479-5688

NOW RENTING
REDWOOD PARK
157 Gorge Road East
(available November 1st)
One bedroom suites from $220.00
Two bedroom suites from $285.00
Featuring:
—Pool and Sauna
—Recreation room
—Underground parking
—Large suites with extra large, bright kitchens
—On the Gorge waterway.
For further information call:
BROWN BROS. on BLANSHARD
385-8771 (anytime)

PARKSVILLE AND A COLORED TV
One of the most attractive new security apart. buildings and with possibly the largest suites on Vancouver Island. As an incentive all tenants signing 1-year lease before Nov. 1 and $100 will be given a $500 20" color TV as an added bonus! Don't hesitate phone our Manager Mr. Stark at 938-8578, 385-3769 or 248-5841 for more information.
MOLLET MANOR
A Government Rental Assistance Plan.

CHATEAU VICTORIA
VICTORIA'S Downtown "HOTEL" and APARTMENT complex.
740 Burdette 382-4221

GORDREAU
On Gorge Waterfront
Available immediately large 2-bedroom suites.
—swimming pool
—swirl pool
—sauna
—recreation room
For further information call:
BROWN BROS. ON BLANSHARD
385-8771 (anytime)

WINDSOR COURT
1 BEDROOM, $230-245
2 BEDROOM, $290-$310
Facilities include; sauna, whirlpool, 50' swimming pool, squash court and tennis court. For appointment please call:
Mrs. Atkinson, 384-1992
Mr. Hand 383-5059
Mrs. Innis, 384-3430
Sorry no children or pets.

IN SOOKE
On the shores of Sooke basin, set on 2½ acres on landscaped property, are seven 4 plexes, featuring wall to wall carpet, coloured appliances, and fireplace. All are two bedroom with extra large master bedroom. Also rec. room, laundry facilities and inside heated storage. To view phone 642-5525.

IN SOOKE
On the shores of Sooke basin, set on 2½ acres of landscaped property, are seven 4 plexes, featuring wall to wall carpet, colored appliances and fireplace. All are two bedroom with extra large master bedroom, Also rec. room, laundry facilities and inside heated storage. To view phone 642-5525.

ESQUIMALT
Available immediately a nice 1 bedroom suite, renting for only $141 per month. Rent includes stove, fridge, drapes, but no carpeting (hardwood floors). This building is especially suited to senior adults. No pets please. For further details phone 382-0626.

WATERFRONT
Available immediately 2 bedrooms unfurnished, spacious condominium, wall to wall, all utilities and services, heating included, adult oriented, no pets, garage, North Saanich. References essential, $350 per month. Reply Victoria Press Box 508.

ADMIRALS SQUARE
1315 Esquimalt Rd. Conveniently located 2 bedroom suites available, ground floor commercial area presently consists of a pizza place, smoke shop, taxi stand with Butcher and Baker on the way. Close to transportation. $285 per month. Call 388-9311 or 388-5471.

LARGE CHARACTER 1 BEDroom apartment, newly redecorated, third floor view, suit 2 working ladies or married couple, no pets or children. $225. unfurnished, $275. furnished. Cherry Bank Hotel, Call Mr. Dickson at 385-5380, 10 a.m. to 6 p.m. only.

NEW BUILDING
One-bedroom suites available immediately. From $210. 899 Craigflower. For further information call 384-1101, 384-0249, TOD HACKETT Construction Ltd.

IMMEDIATE OCCUPANCY
Studios, $230-$265, bedrooms $270-$300. 2 bedrooms $345-$365. Fabulous view, pool, sauna, swirl pool and covered parking. 647 Michigan St., 382-8231, 2-9 daily, 1-5 weekends.

BRAND NEW DELUXE 1 ($220-$230) and 2 ($290-300) bedroom view suites on Midgard off Shelbourne. Soundproofed. Covered parking. Adults, Nov. 1st occupancy. J. Henderson, Henderson Realty, 385-9761 or 652-3157.

QUIET LOCATION, ONE BLOCK Parliament Buildings. Large one bedroom top floor in new building. Automatic defrost fridge. Ensuite storage $240. Elevator. Controlled entrance. No children. 592-4310.

ESQUIMALT
1-2 bedroom and 3-1 bedroom near Naden, brand new apartment, wall to wall carpet, children welcome, 385-4632 after 4 p.m.

BACHELOR ARTIST APARTment, in newly renovated historic James Bay house. 386-8633. $225, utilities included.

$141. IMMEDIATELY LARGE studio suite with view. Tenancy based on maturity and past rental record. 592-0988. suite in 6-year

2-BEDROOM SELF-CONTAINED suite in 6-year-old 4-plex on Constance. Stove, fridge, drapes, hardwood floors, covered parking, laundry and storage. $242. No pets. 478-9781.

VIC WEST
Comfortable bright, three-room suite on bus. $157. Suit older lady. 592-2038.

AVAILABLE NOV. 1ST. 2-BEDroom suites, $235. Mature adult couples only. 382-9318.

2-ROOM APARTMENT, $175. UTILities included. No pets. 595-6169.

200 APARTMENTS TO RENT UNFURNISHED

P. R. BROWN & SONS LTD.
385-3435 762 Fort St.

Exclusive, 1 BR, fully equipped kitchen. Sea view. No pets. Mature adults only.
3420 Quadra St.
1-BR $167.
2-BR $223.
PH. 386-6451
948 Esquimalt Rd.
BACH $161.
1-BR $199.
2-BR $304.
3-BR $378.
PH. 385-4281
2622 Prior St.
1-BR $223.
2-BR $306.
PH. 386-1018
1310 Hillside
2-BR $201.
PH. 385-8454
260 Michigan
1-BR $240.
PH. 384-4654
1244 Balmoral
1-BR $152.
PH. 386-1018
975 Balmoral
1-BR $177.
PH. 384-0307.
2639 Fifth St.
Bach $211.
1-BR $156.
2-BR $277.
PH. 383-7659
NO CHILDREN, NO PETS.
P. R. BROWN & SONS LTD.
762 Fort St. PH. 385-3435

VACANCIES
Hundreds of Vacancies Monthly
Western Canada's Largest Most Experienced Rental Agencies
Member of BBB, Small fee.
1. $150—1-Br. Furn. Now.
2. $152—Bach. Esq. Now.
3. $165—Studio. Mod. Female.
4. $177—1 Br, Child. Modern.
5. $182—1 Br. Balcony. Now.
6. $152—Bach. Child.
7. $213—2 Br. Child. Now
8. $275 — 2 Br Condo. Child.
9. $200—2 Br. Baby. Now.
10. $350—2 Br. House. Modern.
11. $225—2 Br. House Saanich.
12. $395—3 Br. Deluxe T-H.
13. $225—3 Br. Mobile. Reduced.
14. $400—3 Br. Oak Bay. Child.
HOMEHUNTERS
OPEN 7 DAYS A WEEK
1394 Hillside Ave. 598-5101

GARDEN CITY PROPERTY MANAGEMENT LTD.

DELUXE DELIGHT
Ultra modern 1-B.R. ste., lge. living rm. with dining rm. combined, attractive Mediterranean-style breakfast nook with quality appliianced kitchen and balcony overlooking park-like setting. Area of expansive facilities, on trans., and close to shopping. Swimming, sauna, whirlpool, exercise rm., entertainment and rec. rm., workshop and ample storage. Heating incl. Avail. immed., $285 per mo. E. Kolstad, 642-5315
E. Russell, 656-6148
C. N. MONTAGUE CO. LTD.
384-9318

CLOSE TO BEACH, PARK, SHOPping. Extra large, 3-bedroom suite in modern apartment building, 2 full bathrooms, colored appliances, w.w. carpet, drapes, heat, hot water and parking included $425. Available now. For appointment to view, Mrs. Langtry, 383-1436 or Message, 595-2601.

AVAILABLE NOW — NEW 2-bedroom apartment carpets, drapes, fridge, stove, free parking, rent $300, also available Nov. 1, two-bedroom corner suite on top floor, rent $325, older tenants preferred; sorry, no children or pets. Phone manager 1537 Morrison St., 595-6278.

ELLERY MANOR, 2-BEDROOM suites, $240.11, w to w carpeting, controlled entrance, white appliances, utilities extra. Responsible adults, children welcome, no pets, available immediately. For appointment to view call 382-2942 between 9 a.m. and 6 p.m.

RECENTLY RENOVATED 5-plex on May 1st in Fairfield, available for immediate occupancy, new wall-to-wall carpet, stoves, fridges. Has fireplace. $295 a month. For appointment to view call Diversified Holdings Ltd. at 388-9181.

RECENTLY RENOVATED 5-plex on May 1st in Fairfield, available for immediate occupancy, new wall-to-wall carpet, stoves, fridges. Has fireplace. $295 a month. For appointment to view call Diversified Holdings Ltd. at 388-9181.

OAK BAY JUNCTION — 1 BEDroom suite, W-W, Rent $199.58. 1 available immediately, 1 available Nov. 1, 1976.
To view above, call 595-5618
D. David Burr Ltd.
655 Fort St. 384-9325

SIR JOHN FRANKLIN APT.
3287 QUADRA
1-bedroom deluxe suite in modern, quiet apartment building, available November 1, mature adults only. Viewing daily 1 to 3 or phone 386-6149 or 658-5132.

NEW 1 BEDROOM IN-LAW suite for rent, fridge, stove, w-w, drapes, heat and electricity included, Esquimalt. Immediate occupancy, near bus, sorry, no children or pets. Phone 386-2684.

AVAILABLE IMMEDIATELY
Attractive 1 bedroom and den condominium in Mt. Tolmie area, excellent facilities includes pool, sauna, etc., $320 Option to buy. Phone Dan. 477-2078.

BACHELOR AND 1-BEDROOM suites available November 1. One 1-bedroom suite available immediately. No children or pets. Resident caretaker, 382-0815, between 9-4.

1-BEDROOM FURNISHED SUITE, November 1 for 5 months, excellent location, single elderly preferred, good references, 385-7432 after 6.

BACHELOR BASEMENT SUITE, October 15 or November 1, $145, utilities included. Working quiet person only. 4240 Shelbourne Street, 477-0750.

RENT OR PURCHASE
Central, modern, 3 bedrooms, 2-level unit, rent for $295 per month or buy for $1,850 down and approx

203 APARTMENTS WANTED

WANT 1 BEDROOM COTTAGE or character apartment for quiet couple furnished or unfurnished Victoria or outskirts. Leave message for Rod and Maryse at 592-0426.

QUIET WORKING WOMAN, well-behaved dog, numerous houseplants need sunny, self-contained, furnished accommodations. Please, strictly interested persons need apply. Phone 478-6750, leave name and number, I will contact you.

FOR RENT: FURNISHED BEDroom in modern townhouse, share kitchen, dining, rec room facilities. Washer and dryer, cablevision. Hillside area, suitable for working man, $125 per month. References. Available now. Call 598-4930 or 595-6272.

ANYONE INTERESTED IN sharing two-bedroom apartment in older well-maintained house on Rockland, your cost approximately $175. Please call . 383-7008 or 592-0759.

WOULD YOU PREFER THE SPAcious, communicative living of a residential community to the aloneness of an apartment? 598-3629.

LADY IN 60'S WOULD LIKE TO share her 2 bedroom apartment, lovely view, near buses and shop. 592-6398.

SINGLE MALE 19, WOULD LIKE someone, male or female to share cost of apartment. 382-8617.

FEMALE TWO ROOMS, TOP floor of house in Fairfield, share kitchen and bathroom. 384-8667.

50-YEAR-OLD VEDY PLEASANT lady, would like to share expenses, my apartment with same. 388-4518.

SINGLE PERSON OR COUPLE, over 25, to share co-op house in country. 652-4132.

FEMALE, 20, WILL SHARE apartment with male in Sooke, 642-4151. $65.

WORKING GIRL TO SHARE house, $94. 382-2577.

WANTED: MALE OR FEMALE to share 2-bedroom apt. 383-8561.

206 DUPLEXES TO RENT

-BEDROOM UNIT WITH LARGE storage basement in side by side duplex with fantastic lake view. Near beach and stores. Stove and fridge. Beautiful Shawnigan Lake. One child and one small pet welcome. $295 p.m., available immediately. Call J. Ettema 743-5311 or 743-2607 Collect, anytime. Shawnigan Realty Ltd.

GORGE VALE AREA, YEAR old, immaculate, 3-bedroom, 1½ bath, upper duplex. Includes slate fireplace, dining room, large kitchen, new washer, dryer, fridge, and stove, wall-to-wall, drapes, garden, large sundeck, water, nice view of Esquimalt Harbour, no pets. $385. 388-9892.

SxS, FAIRFIELD — $300 MONTH. Short walking distance to park, buildings, town, hospital. 2 bedrooms, full basement, fireplace, stove and fridge. Prefer young working types with no children or pets. 478-1950.

3066 TILLICUM RD.
1 side of duplex — 2 bdrms on main and 1 down, fireplace, stove and fridge. Full basement. Rent $310 per month. Available November 1st. Call GADNER REALTY LTD. 385-7721.

LANGFORD, NEW DUPLEX suite for rent 3 bedrooms wall-to-wall carpet, brand new stove and fridge, close to schools, children welcome, no pets. Available Oct. 15th. $325 rent. References please. 478-6687.

SOOKE
$200 PER MONTH

2 bedroom, children okay. Fridge, stove, heat and water supplied. Also, 2-bedroom units in town. Phone 642-3829.

LARGE TWO-BEDROOM UPPER, available immediately, near Cook and Bay. Wall-to-wall carpets, fridge, range, heat and water supplied. Responsible adults with references, no pets. $275 per month. 383-2250.

COLWOOD, 3 BEDROOMS, WALLto-wall shag, sundeck, carport, fridge, stove, heat and water included. Quiet street, walking distance to all shopping, no pets. References. 478-7356.

OAK BAY — CHARMING SIDEby-side, two bedrooms and den, fireplace, stove, refrigerator. New carpeting. Immediate occupancy. No children or pets. References required. Asking $375. 592-4634.

COLWOOD
New building in treed setting. 3 bedrooms, 1½ baths, carpeted throughout, children welcome. Quick possession. $360 per month. 477-5306 or 478-2459.

COLWOOD AREA, NOW AVAILable, new large 3-bedroom duplex, full basement, wall-wall carpet, carport, sundeck, fridge, and stove. $375. 478-4109, 478-7957 after 4.

THREE-BEDROOM SIDE DUplex in Sooke village. 1½ baths, rec. room, patio, carport, ocean view. 642-5425 after 5:00 p.m. or weekends.

NEW THREE-BEDROOM, DINing room, full basement, fireplace, wall-to-wall, close to school, store, park, very quiet area, $425 474-1503.

OAK BAY SPACIOUS FAMILY side by side 2 or 3 bedrooms, dining room, stove, refrigerator, fireplace, full basement, immediate occupancy, references, 592-4634.

MAIN FLOOR DUPLEX, SEPAArate entrance, James Bay. Close to park and ocean. Full, high basement, large fenced lot, $350 plus utilities. 382-9366 or 382-3381.

SPACIOUS UPPER COOKFinlayson, 2-bedroom, including stove, fridge, carpets, drapes, heat, $300. After 5:30 p.m., 479-4327.

NOVEMBER 1ST. 2-BEDROOM suite, non-alcoholic, no pets or children. Suitable for 2 adults. References. Phone for appointment, 383-4076.

SIDNEY AREA, 3-BEDROOM DUplex, 1½ baths, electric heat, fenced in yard. No pets. References required. 656-4003.

FURNISHED DUPLEX, 1 BEDroom with fireplace. $265. Quiet young couple preferred. 385-1266 after 6 p.m.

BEAUTIFUL NEW S.XS. DUplex, landscaped, fenced, 3-bedrooms, sundeck, appliances, no pets. Colwood 478-2523.

1-BEDROOM SIDE-BY-SIDE DUplex with full basement, fridge and stove included. Available October 15. 384-7958.

LOWER 2-BEDROOM DUPLEX, fireplace, full basement, Jubilee area, $300 per month. November 1st. 383-2730 or 477-7548.

NEW 3-BEDROOM DUPLEX, wall-to-wall carpeting, stove, fridge, master ensuite, available November 1st, $350. 382-7668.

LARGE 1 BEDROOM, SUITE INside by side duplex, stove, fridge, included. For middle aged couple, no pets. $220. Nov. 1. 479-7553.

1-BEDROOM SIDE-BY-SIDE FOR annual lease fridge, stove, no children or pets, 385-6969, references required.

ESQUIMALT 4-BEDROOM DUplex, fully carpeted, fireplace, electric heat, $400 per month. Phone for appointment, 656-2810.

BROWN BROS. on BLANSHARD

"People Helping People"

955 Daumac, Cordova Bay
Duplex — 2 bdrms., large living and kitchen area, $250.
Upper — 3 bdrms., W-W carpeting, ensuite bathroom, large sundeck, quiet location near sea, $450.

For further information call:
BROWN BROS. on BLANSHARD
385-8771 (Anytime)

Large 3 or 4-bedroom home with acreage Metchosin, $450.00 P.M. Call 477-7050 or 598-5144, Gerry Martin.
Large 2-bedroom townhouse, ½ block from ocean, James Bay. No children, $300.00 P.M.
Gerry Martin
598-5144 477-7050
T. L. Mann and Assoc. Ltd.

ROYAL ROADS AREA
Attractive 1-bedroom, country cottage. Nicely decorated with wall-to-wall in living room and dining area, brick fireplace. Large semi-secluded lot with garden space, fridge, stove, washer, dryer and most utilities included. $305 per month. Available November 1st. 479-6760.

¾-ACRE ON FLORENCE LAKE in Langford area. Two bedrooms plus second complete bathroom and third bedroom, or office on separate entrance downstairs. Large vegetable garden, chicken coop, surrounded by woods. Suitable for pets or children. References please. $385 per month. Available November 15. 478-3364.

1-2-3-GO

Yes go and see these six (6) beautiful new homes. 3 bedrooms, stove and broadloom. Located close to schools. Short term leases available, $398 per month.
388-6876 479-1383

TOWNHOUSE
4061 LARCHWOOD

3-BEDROOM, 1½ bathroom, full basement, oil heat, drapes, range, fridge, washer and dryer and fireplace. Rent $375. Manager 477-3481 or 385-2458, Byron Price and Associates Ltd.

HAVE CATS, DOGS AND KIDS?

If you are not able to rent why don't you buy a small 2 bedr. home on Shelbourne St. with large good backyard. Your down payment and vendor carries financing. 479-1667 Edith Gutemar 598-7053
J. H. Whittome & Co. Ltd.
Royal Oak Branch

4-BDRM. NO-BASEMENT, $375
Duplexes — Fairfield, lower 2-bedroom, $345; Vic West—3-bedroom upper, 2-bedroom lower, $325 each. Duplex rents include heat, water and appliances. Students, couples, children welcome. No pets.

SOUTH OAK BAY, SUPER EXECutive residence, available November-May, fantastic seaviews from all living areas, 2 bedrooms, 2 fireplaces, living room, dining room, kitchen with separate eating area, recreation room, drive-in garage, $600 per month. 595-4175.

SALT SPRING ISLAND
Good view lot, 3-4 bedrooms, upstairs and downstairs, two complete bathrooms. Stove, fridge, washer, dryer, freezer. Phone 112-922-3414 (8:30 to 5:30), 112-926-2806 (evenings) for arrangement to view.

GLANFORD AREA, 4-YEAR-OLD, newly decorated 3-bedroom home, with bedroom or office and ½ bath in fully finished basement. Fridge, stove and some drapes included. Immediate occupancy. $450. Phone 479-2703.

ESQUIMALT-GORGE AREA
Available 1 November, large 4-5-bedroom house, large lot. Fridge and stove. Student's or young working people welcome. $480. Phone 658-5822.

AVAILABLE NOV. 1, 2 BLOCKS from university, split level 1500 square ft., 3 bedrooms, family room, fireplace, 1 year lease available with option to buy, $425. 477-0997 or 382-8263.

GORGE AREA, TWO OR THREE bedroom full basemet house. Two fireplaces. Drive-in garage. Large fenced lot. Fridge and stove. Available 1st of November. $400 per month. Phone 652-1204, after 6.

AVAILABLE NOVEMBER 1ST, large, deluxe, two bedroom, quiet and high location with view of city and Olympic Mountains, full basement, carport, sundeck, stove, fridge, drapes, no pets. 385-4374.

CHARMING HOME, 4-BEDROOM, fridge, stove, close to bus, full basement on Bay and Fernwood, no pets, references. $375 per month. Available November 1. 383-9389 after 5 p.m.

UPPER 2-BEDROOM DUPLEX for $250, Woodwards area, stove and fridge, owner will pay for heat and water, immediate occupancy. 382-7685.

AVAILABLE NOV. 1ST. 3-4 BEDrooms, 1½ bathrooms, fireplace, drive-in garage, Lake Hill district near McKenzie. $480. Phone 384-1671 after 6 p.m.

3-BEDROOM PANABODE, fridge, stove and drapes on 2 acres in Metchosin, $475 per month, available November 1st. 478-9201, evenings.

NICE TWO-BEDROOM ON CLOvelly, $375 month. References required. Available October 1. 385-2140.

1 BEDROOM COTTAGE NEAR Elk Lake. Ideal for responsible couple. No pets. Security deposit, and references. $155. Reply Victoria Press Box 491.

NEW HOUSE FOR RENT, 5 BEDrooms, 2½ baths, fireplace, w to w carpets, near University. Responsible family. Immediately. $500. 592-6811.

2-BEDROOM COTTAGE AT COOper's Cove in Sooke, stove and fridge included; children welcome, possession November 1, $230. 479-4547.

ESQUIMALT, 3 BEDROOMS, basement, newly decorated, no small children, reference please. $350. 386-0394.

COLWOOD. 4 BEDROOMS, 3 bathrooms, close to schools, fridge, stove, dishwasher included. $425 month. 478-1561 after 5.

COLWOOD, LARAN RD. MOdern 3-bedroom, en suite, November 1, $365, Wilson's Rental Management, 382-3941.

3-4 BEDROOM HOUSE IN ESQUImalt area, available to responsible family November 1. Reasonable rent, 383-4806 after 5 p.m.

OLDER 3 BEDROOM HOUSE IN Victoria, $195 per month. Damage deposit required. Also, reference. To view phone 656-4066.

3-BEDROOM, TWO FIREPLACES, fridge and stove included, $360 per month. 3991 Douglas Street, Phone 477-6340 or 478-9347.

JAMES BAY. CLEAN 3-BEDroom bungalow, fridge, stove, $325, plus security. References required. View 2-4 p.m., daily, 320 Michigan.

NOV. 1st. TWO AND A HALF bedrooms, stove, fridge, fireplace, oil heat. $325. 479-1047.

PLEASE SEE AD UNDER PART Time Temporary Help. (26).

210 HOUSES TO RENT UNFURNISHED

SPACIOUS 2 BEDROOM NObasement home in Colwood, Large yard. $300 per mo. Available Nov. 1. References. G. CHAN, 386-2955 or 477-3178.

3-bedroom home on 5 acres in Sooke (1 mile, Sooke Village), animal barns, $350 per month. November 1. References. G. Chan, 386-2955 or 477-3178.

2 BEDROOM HOUSE, IMMACUlate condition, near Royal Roads for December 1st. Nice garden, completely fenced with gate, no objection to young child and well cared for pets. $325, Lease and references. Reply Victoria Press Box 512.

IN SOUTH OAK BAY, OLDER type house, 3 bedrooms plus den. Reference may be required and terms of lease to be negotiated, under $400 monthly. Available November 1. Write Victoria Press, Box 522 giving name and telephone number.

HILLSIDE AND SHELBOURNE
Available immediately, 2-bedroom home, full basement with room, new wall-to-wall throughout, fireplace, drapes, fridge and stove included, separate garage. $300 monthly. 383-6493.

CEDAR HILL-DONCASTER area. Nine-year-old, four-bedroom home. Two baths, rec. room with fireplace, large sundeck, convenient location, excellent view. Available November 1. References required. $460. 592-7521.

LARGE NEW THREE-BEDROOM home overlooking Gorge waterway. All appliances and dishwasher, 1½ baths, fireplace, patio, fenced yard. Family with references. $425 per month. Call 386-1422, Local 258.

THREE BEDROOMS, DINING room, living room, sun room, big kitchen, laundry room. Garage and playhouse. No pets. $420, without fridge and stove. With fridge and stove, $450. 382-4148.

BEACH DRIVE HOME. LARGE dining room and living room with fireplace, two bedrooms, rec. room and basement. Two car garage. References preferred. $425. Mr. Willden, 383-0640, no. 212.

BRENTWOOD, RESPONSIBLE adults only, 2 bedrooms, 2 baths, furnished home, sauna, organ, cable TV, fireplace, fuel supplied. Oct. 20th to April 20th. $300. plus services. 652-3428.

COLWOOD
3 bedroom house with 2 bedroom inlaw suite, 2 fireplaces, oodles of parking area with double carport, close to all amenities. $475. References. After 9 p.m. 384-6688.

SMALL 2 BEDRM. HOME ON 1 acre near the beach in Shawnigan Lake. Stove, fridge, garage, idyllic country setting. $275. Nov. 1. Phone J. Ettema Bus. 743-5311 or Res. 743-2607, Shawnigan Realty.

NEW SEASIDE TOWNHOUSE, 3 bedrooms, carpeted and curtained throughout. All major appliances. Rooftop sundeck and basement. James Bay area. $395. Phone 477-5179 or 595-2233.

AVAILABLE NOV. 1st OR SOONER
5 BEDROOM HOME in Esquimalt, apply Rithet Agencies 388-7431 or 386-6252 Evenings. $400 p.m.

3-BEDROOM HOME WITH LIVing-dining room, fireplace, W-W carpet, rec. room, 1½ baths, large lot. Colwood area. $355 per month. Call 478-8256.

SAANICH, 4-BEDROOM HOME, ½ acre, family room, 2 baths, kitchen appliances, carport, newly decorated, 2,075 sq. ft. $450 per month. 592-7421.

WHIFFENSPIT, WATERFRONT, 1 acre, 4 bedrooms, 2,600 sq. ft., new home, 2 baths, large family room and eating area, balcony and carport. $600 per month. 592-7421.

THREE-BEDROOM 1½-bathroom house, close-in town. For family or share with. $340. Available now. References required. Phone 383-6209.

FOR RENT 2 BEDROOMS 1600 sq. ft. new home, $540 per month, fridge, stove, washer, dryer included. 478-7978.

SOOKE, 3 BEDROOMS, COMfortable older home, carpeted, stove, fridge, immediate possession, $280. 474-6301.

3-BEDROOM, FRIDGE AND stove, no pets, near school, bus stop, shopping, 383-3186 or 384-2772.

AVAILABLE IMMEDIATELY, 3-bedroom home near K-Mart. $375. 479-3313.

LUXURIOUS, 3-BEDROOM, CONdominium, ground floor, just off Dallas at Douglas, $415. 658-5706.

12X64 MOBILE, SOOKE AREA $250 per month. References. (112) 646-2067.

TWO-BEDROOM, AS NEW, NO pets, Colwood area. $290 per month. 478-3384.

3 BEDROOM, MAIN FLOOR, dishwasher, fridge, stove, $335. Available immediately. 477-8219.

MODERN 3-BEDROOM HOME, Shelbourne Plaza area, fridge, stove, $400. 477-8754.

2-BEDROOM, FULL-BASEMENT, $350 a month, available immediately. Call 384-9913 between 9-6.

2-BEDROOM COTTAGE, 4 MILES from Duncan, for retired couple. Light caretaking. 748-8728.

WANTED RESPONSIBLE MAture family, 3 bedroom home rent negotiable, 479-2884, 479-1026.

SOOKE, 2-BEDROOM HOME with basement and range, $350 per month, 642-5655.

SIDNEY, MODERN FOUR BEDroom, dishwasher, fenced, $400. 652-1385, 656-4212.

3-BEDROOM HOUSE OVERLOOKing Deep Cove Marina, $375, available immediately, 656-6906.

211 HOUSES TO RENT FURNISHED

BRENTWOOD BAY, A GEM OF A home. Very special and beautiful 2-bedroom home with unique yard; only to responsible, mature and tidy couple (non-smokers). Move in date and rent are negotiable. Please call 652-1702, evenings.

AVAILABLE TO APRIL 15TH. 2-bedroom duplex, also 3-bedroom house, come and see us at 320 Menzies Street, across from the Parliament Buildings. Rent negotiable.

FULLY FURNISHED, 2-BEDroom, washer-dryer, close in. Immediate possession $375 per month. City Brokerage Ltd. 386-3547.

BEACH COTTAGE, COURTENAY area, year round, suitable for retired couple, work available at summer resort. George Bages, R.R. 2, Courtenay, 384-4134.

AVAILABLE NOV. 15 TO MARCH 15, 2-bedroom house in James Bay, ½ block from sea, $275 per month. Evenings, 386-9661.

2-BEDROOM HOUSE OR DUplex for November 1st. Fernwood or Fairfield area. Limited for rent, $225. 384-4724.

2-BEDROOM MOBILE HOME, furnished, ¼ acre private lot surrounded by tree privacy, Sooke area. Phone 642-4448 after 8 p.m.

MILL BAY WATERFRONT, 1-bedroom, fully furnished cottage, including washer, dryer. $200 per month. 598-1436.

NEWER HOME, CENTRAL Saanich, very reasonable rent to older couple. November 15, no pets. 652-3415.

SALT SPRING SEMI SEAFRONT 1-bedroom furnished cottage, electric heat, vacant, $150 per month. 537-9363.

COLWOOD. 3-4 MONTHS, LATE November. Adults, no pets. $300. 478-1188.

DEEP COVE WATERFRONT, fully furnished, three-bedroom house. $400. 388-9233 or 656-6874.

212 HOUSES WANTED TO RENT

PROFESSOR VISITING UNIVERsity of Victoria from Australia with wife adn four children requires 4-bedroom house relatively close to campus from January 1, 1977, to April 30, 1977. Please phone Pacific Studies Program, 477-6911, local 4856 or Dr. M. Edgell, 477-6911, local 4232.

YOUNG WORKING COUPLE with 2 well behaved dogs, require 1 bedroom house with large yard preferably out of the city. 384-4646 after 5.

MELLOW RESPONSIBLE couple seeks place in country, will caretke. General delivery, M. Bealy.

WANTED: 3-BEDROOM HOUSE in Langford for family with small children and pet. Maximum rent $300. Call after 6, 478-0897.

RESPONSIBLE WORKING COUple with well trained pets want one or two bedroom home around $200. 595-5326.

213 HOUSES WANTED TO RENT

VICTORIA BUDDHIST DHARMA Society requires a 1-bedroom house, duplex or apartment suitable for meditation and small group meetings to be the residence of the lama. Central location, low rent, for Nov. 1 or approx. 385-4188.

COMFORTABLE, CLEAN HOME, garage, fireplace, required by December 1. Young family, reasonable rent, versus very well kept personal property and grounds Oak Bay and vicinity preferred. 598-8281.

LADY WITH SMALL CLEAN DOG will house-sit your home. I will pay utilities for rent free house. Please phone 598-7669.

215 HALLS, WAREHOUSES, STORES and OFFICES TO RENT

SEASPRAY PROPERTIES LTD./REALTORS
727 GJohnson St.

NOW LEASING
OFFICE SPACE

BETHANY CT. — $5 sq. ft. deluxe accommodation.
QUADRA CENTRE — The best in town, finished space available.
ESQUIMALT — small offices from 434 sq. ft.

RETAIL SPACE

FORT ST. — 1000 sq. ft.
HILLSIDE — 1 only, 1100 sq. ft.
ESQUIMALT — 1200 sq. ft. In busy mall.

WAREHOUSE

CECELIA — 6600 sq. ft.
For Further Information Contact
386-3124 R. J. COLWELL 479-9474
386-3124 J. COLWELL 479-4670

Cloverdale Plaza
Now Leasing!
Excellent air conditioned office space suitable for dentists, doctors, engineers, professionals, real estate. Superbly located at 1001 Cloverdale. Ample parking.
GEORGE HESS
385-7761 24 hrs.
D. F. HANLEY AGENCIES LTD.

Park Pacific

PROFESSIONAL OFFICE SPACE available in new five-story concrete, fully air-conditioned and carpeted building on Quadra St. near McKenzie Avenue with ample on-site parking. Architect-designed interior layout and decor. WILL CONSTRUCT INTERIOR INTERIOR PARTITIONING TO SUIT TENANT.
Park Pacific Apartments Ltd.
388-5491

PRIME
OFFICE SPACE

Situated on the corner of Hillside and Wark between Quadra and Blanshard. This space is brand new and situated close to town but far enough that there is lots of parking. The building has air conditioning, elevator, janitorial services, electricity included in the negotiable rents. For further information call:
WILF GEE 477-5550
WESTMONT REALTY LTD.
920 Hillside
386-6796

FOR LEASE

1,200 sq. ft. warehouse-office in Town and Country district.

Office to share, including phone, telephone answering and private office, $150.
Keating Investments Ltd.
386-2910 656-3233

WHY NOT INQUIRE NOW?
Available November, M2 Zoned. Excellent location for lease. On rail terrific exposure from main intersection 338 Catherine and Esquimalt Road. Total area available 1800 square feet to 7200 square feet. Suitable for stores, office, warehouse and manufacturing. Ample parking. For further information please phone Blake at Blakes Plumbing, 388-6474 p.m. Monday to Friday or 592-2142 after.

FOR RENT

VALUABLE BUSINESS LOCATION IN BUSY SHOPPING CENTRE. APPROX. 2,000 SQ. FT. LARGE SHOW WINDOWS. PHONE 385-7423 (REASONABLE RENT).

WAREHOUSE, 500 SQUARE feet, with 3' access door at 635 Princess St. Work or storage area with wooden floor, ground level, $100 per month, 108 square feet storage or workroom, $30 per month, please call 384-0731 between 7 a.m. and 5 p.m., Smith Bros., 632 Pembroke St. or in evenings 592-7510 or 477-3909.

WAREHOUSE — $2.50 SQ FT.
New space at below replacement lease rate. 5-year term, 15-foot ceiling, office space 3 washrooms, centrally located. One space only of 4,200 square feet. CALL ROB DANIELSEN, 595-5171 or 595-4482. Canada Trust.

OFFICE, WAREHOUSE COMBInation, 550 sq. ft. plus basement storage 400 sq. ft. $175. Includes all utilities. Available November 1st. Inspect 1363 Gladstone or call 383-0603, mornings and evenings.

FOR ONLY $99 PER MONTH
You can rent this prestige new, modern office, centrally located, including heat, light, parking and common huge reception hall. 386-8787.

FOR RENT: 2,000 SQ. FT. SEC. and floor office space or will divide into smaller units with large parking area, Pay-Less Plaza, 941 Goldstream Ave.

1,000 SQ. FT. AVAILABLE FOR light industrial or warehousing — central, bright and new. 658-8642.

1020 SQ. FT. OF MODERN OFFice industrial workshop space for rent in Sidney. Phone 656-5793.

233 MORTGAGE LOANS and INSURANCE

We Specialize In FINANCING DEVELOPMENT
1st and 2nd MORTGAGE LOANS ON ACREAGE, APT. SITES Or Most Any Real Estate Holdings ANYWHERE IN B.C
CASH VALUATIONS ON EXISTING MORTGAGES OR AGREEMENTS GIVEN WITHOUT OBLIGATION COURTESY TO FELLOW BROKERS
PHONE MR. LEN THOMAS COLLECT AT 384-7128
Douglas Hawkes Ltd.
990 Blanshard St.

SECOND MORTGAGES
—No bonuses, brokerage or finder's fees
—Borrow up to $15,000
—14.9 per cent on amounts over $8,000
—15 year amortization
Household Realty
CORPORATION LIMITED
VICTORIA
1218 Douglas St.
382-8156
3459 Saanich Rd.
386-3226

MORTGAGES TO $25,000
Big Cash to do Big Things
Consolidations and Refinancing
Competitive Rates
Urban and Rural Properties
Telephone Mr. R. Welz at 382-8261 or evenings, 477-0997.
BENEFICIAL REALTY LTD.

MORTGAGE FUNDS
24 Hour approvals
1st-2nd and 3rd Mortgages
Short and long term
We are specialists in unconventional financing
H. HEGEN REALTY
No. 204 - 692 BURNSIDE EAST
MORTGAGE DEPT. PH. 388-4014

MORTGAGES
We have funds available for 1st and 2nd mortgages with flexible terms. Rates begin at 11¼%.
P. R. BROWN
AND SONS LTD.
762 Fort St. 385-3435

MORTGAGES
1st MTGE. Funds available for residential properties from 11¼% (1 yr. term). Phone WALT SLOCOMB 382-9191.
CANADA PERMANENT TRUST COMPANY
1125 DOUGLAS ST.

MORTGAGE FUNDS AVAILABLE FOR FIRS MORTGAGES AT 12%, SECOND MORTGAGES AT 15% AND INTERIM FINANCING FOR DETAILS CONTACT MR. McKENZIE 386-7521. BOORMAN INVESTMENT CO., LTD. 1111 GOVERNMENT.

Funds available immediately for 1st and 2nd mortgages. Contact:
david burt ltd.
655 FORT ST. 384-9335

MORTGAGE FUNDS NOW available. Continental Estates Corporation, 777 Fort St., 385-6778.

234 MORTGAGES FOR SALE

MORTGAGES FOR SALE
FIRST MORTGAGES
Two $50,000 at 14.5 per cent. Const. loans.
$40,000 at 12 per cent — 40 per cent of value.
$24,000 at 15 per cent — 67 per cent of value.
$19,600 at 15.5 per cent — 85 per cent of value.
SECOND MORTGAGES
$8,500 at 17 per cent — 2 year term.
$18,500 at 16.5 per cent — 3 year term.
$17,000 at 18 per cent — 1 year term.
$4,450 at 21 per cent — 3 year term.
$13,000 at 18 per cent — 3 year term.
For further information on any of the above:
FAIRVIEW MANAGEMENT LTD.
5825 York Rd., Duncan
748-2509 or 748-1476

FIRST MORTGAGE $18,800, 13½%, 5-year-term, $213 a month. Property value $43,000. Excellent covenant. Please call Rae Investments, 388-7891, Mr. Green.

$13,500 CASH WILL BUY $13,900 2nd mortgage at 12% interest due in 3 months. Freddy Starke 386-6164 anytime. CASTLE PROPERTIES LTD.

FIRST MORTGAGE — 12%—5 YR. TERM
Contact D. H. MacGillivary, 388-6691.
Roberts Investments Ltd.

235 WANTED TO BORROW

BUILDER
Requires short term funds, fully secured by mortgage. Interest 16% and up. Provision for rollover to interested investors. 386-0130.

240 BUSINESS OPPORTUNITIES

P. R. BROWN
AND SONS LTD.
"The People to See"

BAKERY
Colwood area. Established business with full line of equipment. Over 1500 sq. ft. Present rent $383.82. Must sell for health reasons. Asking $43,000.
ROY ANDERSON
385-3435 477-5057

DRYCLEANING
Only $11,900 buys this busy drycleaning business. Located in a nice residential area in city. A one - man operation Vendor very anxious to move and has reduced the price for quick sale. Exclusive.
AND
PLANT SHOP
A well established business in city centre. Christmas stock already ordered. Take over now and reap benefits of the coming busy season. Vendor anxious to move. Will consider all offers on asking price of $9,000 plus inventory. This is a one person operation at this time. Exclusive.
Messrs.
K. O. MOORE
D. WAGNER
385-3435 anytime

Century 21
MAYFAIR REALTY
Mayfair Centre
386-2955

APT.-MOTEL
Here is a "special" type of property which increases security through its versatility. Approx. 8 years old in a truly prime location near Mayfair. Has 24 units and enjoys commercial activity. Fully furnished (colour TVs, laundry, etc.) and easy to purchase. Owner will also exchange for residence or other commercial property. All for only $415,000. See this today — for sure! CALL E. KIRK, 386-2955, Century 21 Mayfair Realty.
f.y

LAKEFRONT RESORT
12 units — over 200 ft. of choice lake frontage. Nets $24,000.00 per ann.m. Asking $?,?,000. or offers contact GORDON B. MacDONALD 477-9514 or 383-2889. CENTURY 21 PRINCIPAL PROPERTIES LTD.

AIRLINES
A going concern — charter and schedule runs, good licences, good equipment. Contact owner WILL CONTACT GORDON B. MACDONALD 477-9514 or 383-2889 CENTURY 21 PRINCIPAL PROPERTIES LTD.

RESTAURANTS
Very good business in very desirable area. Seating 84 with separate dining room for those intimate dinner parties. Delectable sea foods are a specialty of the house. Fully licenced bar makes dining here a luxury for you — reserve your dinner party today. MLS 19646.

New listing — good little business that specializes in evening dining — fully licenced, intimate dance floor. At the moment piano music every Fri. and Sat. This is a business that could be developed to suite the new owner's tastes. Be it full business, take out or whatever. Asking $39,900. MLS 20273. For more information call:
477-0191 ART EVANS 658-8924
Royal Trust Real Estate Dept.

REST HOME UP ISLAND
$110,000
Here's your chance for independence! Located in progressive town. This rest home is the only one in the area so is always full with a waiting list for up to 20 guests (no nursing or bed patients). Ideal family business. Showing good returns. Call me now for more information.
ELNOR STURMEY
479-4573 or 386-2911
Homefinders, Wall & Redekop

Downtown Victoria Business For Sale
Retail store and mail-order business with superb location. Well established and has potential for future growth. Premises recently expanded and remodelled. Good lease. Exclusive with:
Pat Vickery
385-7761 24 hrs. 592-6192 Res.
D. F. HANLEY AGENCIES LTD.

FAMILY BUSINESS
Central Vancouver Island. Small super mart, gas pumps and charming large family home, close to beach. On 2.3 acres with over 475 feet on Island Highway. Approximately six year old buildings in immaculate condition. A fine investment for $190,000 F.P. Call Mrs. McLeod 248-3216 or 248-6375 evenings.
Pearson-Johnson & Associates Ltd.
Box 399, Parksville, B.C.

Restaurant
Business opportunity for a family operation. 42 seats, good equipment. Investigate the potential — you could buy yourself a secure future in these days of insecurity. MLS 20089. For more details please phone:
ERIC HODGKINSON
382-0047 or 386-2911
Homefinders, Wall & Redekop

ACHTUNG!
A speciality restaurant in the heart of the city. Within easy distance to all the major office complexes. An established business of nearly 2 years with a steady and growing clientele. A first with Peden Realty. Call Robert L. Peden — 388-5354
PEDEN REALTY LTD.

BEAUTY SALON AND BOUTIQUE
For sale - Comox Valley, excellent opportunity for ambitious person, very good location and excellent rent, $125 per month and 8-year-lease to go. Reason for selling, retiring, will stay if required until new owner is established. For information please write to P. O. Box 3273, Courtenay, B.C.

RESTAURANT
Urgent sale required on this well established restaurant. Ideal location, showing a good return. Seating cap. 50 persons. licenced lounge. Asking $40,000.
BILL LEWIS
478 5561 478 5818
BLOCK BROS. REALTY LTD.

GROCERY STORE
NANAIMO
Gross 1976, $350,000, 3,200 sq. ft. $20,000 stock, $25,000 business and equipment. Phone 248-6441 after 6.

FAMILY PROFIT
This licenced restaurant in Sidney doubled its profit last year despite ferry fares. Large salary expense could be kept in family. Excellent location and lease. Price $97,500. 477-1841 JOHN KEATS 384-4262
BLOCK BROS. REALTY LTD.

LOCAL TAXI CAB CO. IDEAL for family. Area of assured growth. $37,500. Full price. No telephone info. Please see ALLAN KLENMAN at Town and Country Realty. 382-7276.

ATTENTION MECHANICS. PRIvately owned two-bay garage with hoist. Downtown location. For immediate lease. Reasonable terms. 383-8614 or 592-4132.

BAKERY, HUSBAND AND WIFE operation. Invest $32,000. Will yield approximately $28,000 net per year. Phone 477-1366 after 3 p.m.

240 BUSINESS OPPORTUNITIES

SINCE 1887
Pemberton, Holmes Ltd.
1000 Government St.

CRAFT SUPPLY SHOP
CENTRAL LOCATION
REDUCED—$6,500
Urgent situation! Creates an opportunity for art minded person or couple interested in supplying the needs of industrial arts community including pottery, macrame, weavers and candle making. This newly established business has good connections with several of the colleges and community craft organizations, and business volume is increasing rapidly. MLS 19955. For extra detail and viewing arrangemnts please call:
384-8124 CLIFF ANDERSON
477-3994
Pager: 388-6275 — 2342
or
384-8124 , MIKE VAUX 658-1135
Pager: 388-6275 — 2313
INVESTMENT APARTMENTS REQUIRED
(1)—We are also searching for a 4 to 10 unit conversion apartment Rockland-Fairfield to Beacon Hill areas preferred. For 2 individuals.
(2)—Third party in need of larger 12 to 24 unit rental apartment in a good central location. New or older units would be considered.
CLIFF ANDERSON
384-8124 477-3994
Pager: 388-6275 — 2342
384-8124 MIKE VAUX 658-1135
Pager 388-6275 — 2313

Western HOMES Ltd.
DINING RESTAURANT BUSINESS VICTORIA
—Established business.
—800 block Douglas Street.
—Includes all restaurant service-kitchen equipment.
—Full liquor license.
—Floor space available for expansion.
—Landlord agreeable to long lease (10-20 yrs.)
—Continue present cuisine or change? Your choice.
Purchase inquirels invited — phone today.
Garry W. Bentham
386-3494 (24 hrs.)

HOTEL BEER PARLOUR RESTAURANT
West Coast operation, geared for family who wishes to be away from "fast paced city life", but still desires to make TOP money at a slower pace. Two-bedroom home included in price of $210,000. Great hunting and fishing area. Access by road, boat or float plane. Annual volume around $140,000. Good terms. For more details, call
BRYON JEEVES
385-7761 24 hrs. 477-6257 Res.
D. F. HANLEY AGENCIES LTD.

ALL TYPES OF GARAGES WITH farm machinery and car dealerships, service stations with car wash or cafe, franchised fire shops, trucking, construction, snowmobile shops, plumbing and heating, radio and TV, hardware, general, grocery, clothing, drug stores, meat markets, upholstery and drapery shops, taxi's, theatres, cafes, mobile food caterers, motels, resorts, cleaners, bakeries, pool rooms, beauty salons plus other businesses in various locations and price range.

For complete information with no obligation write stating business desired, approx. location and price to Dominion Business Clearing, 52 Windsor Cr. and Elbow Dr. S.W., Calgary, Alta.

MILLION DOLLAR OCEAN VIEWS FROM MALAHAT
(15 Miles from Victoria)
CONTINENTAL RESTAURANT, RESIDENCE AND ACREAGE
CHARACTER DINING ROOM WITH ANTIQUE APPOINTMENTS.
This Unique Business includes 2 DINING ROOMS (seats 72), COFFEE SHOP (seats 15), Country Store, Gasoline Tanks and Pumps for independent operation. Comfortable 3-bedroom home for family. This beautiful property includes 58 ACRES. An adjacent 88 ACRES with approx. 4,000 ft. of WATERFRONT is also available to the purchaser — Apply in confidence to (Mrs.) Mildred Stapels or call 384-8124 or 477-4860 (Res.).
PEMBERTON, HOLMES LTD.
1000 Government St.

MACHINE AND FABRICATING SHOP
This machine shop is located in a rapidly expanding area and services both small and heavy equipment including construction, logging, fishing and road maintenance vehicles. Building has over 6,000 sq. ft. of working area including 28'x28' exterior doors, grease pit and five-ton overhead travelling hoist. 1975 gross sales in excess of $100,000. Selling price includes land, building, machinery, fully fitted welding truck and all operating equipment. Detailed List and Equipment details available to bona fide purchasers. An exceptional buy at $177,000. Call ALBAN BOWES, 479-5693 or 385-5741. NANAIMO REALTY (VICTORIA) LTD.

GULF ISLAND RESORT
YEAR ROUND operation on large fresh water lake. 3 acres well treed. Commercial zoning. 12 self-contained units, owners residence, room for expansion. Good living here. Owner reached retirement age. Asking $185,500 approx. ½ cash, balance at 10½%. MLS 19725.
C. JAVORSKI 537-2832 or
PEMBERTON, HOLMES LTD.
Box 929, Ganges, B.C.
537-5568

WELDING SHOP
Ornamental, custom work, Includes 12M equipment. On 3 year lease. $240

244 REVENUE PROPERTY

TWO FAMILY HOME
Town & Country

Attractive house has been made into 2 suites. The present owner's suite has LR with fireplace; separate DR; updated kitchen with utility and laundry room off; 2-BR; 4-pce. bath; w-w thruout. The upper suite with own entrance has LR; separate DR; FR; 3-pce. bath and rents for $275 per month. High easy care lot with views. MUST BE SOLD SO MAKE AN OFFER ON ASKING PRICE OF $57,900. MLS 17904.

PAT VICKERY
385-7761 24 hrs. 592-6192 Res.

D. F. HANLEY AGENCIES LTD.

CHARACTER DUPLEX
$62,900
WITH TERMS TO SUIT

Located one block from the Gorge waterfront in an excellent residential area. The older up and down duplex has been completely renovated, including new wiring (separate meters), plumbing, furnace, roof, etc. Three bedroom suite and a one bedroom suite both completely modern with wall to wall carpet etc. Try your down payment. MLS.

PETER DUECK OR MIKE WESTON
456-6060 386-7521 598-3955
BOORMAN INVESTMENT CO., LTD.
1111 Government St.

BROWN BROS. on LANSHARD
"People Helping People"

TRADE UP INTO 48 SUITE APT.

Owner will consider trading equity in 48-suite Up-Island apartment for Victoria property. Large low interest, long-term mortgage.
$780,000
GEOFF SINGLETON
592-1429 or 385-8771 (anytime)

APARTMENTS FOR SALE

42 SUITES

Gross income effective January 1977 approx. $102,000. Prime location close to Beacon Hill and Dallas Road waterfront. Asking price $699,000 with reasonable terms.

43 SUITES

Gross income approx. $118,000. Asking price of $775,000. For any further details call:
BILL SIDHU OR RICK KINNIS
WESTMONT REALTY LTD.
386-6796

A.R.P. and NEW 50 and 52 SUITES

2 new apartment blocks, Nanaimo and Parksville. Original A.R.P buildings (no second mortgages back to Government). Without question 2 of the finest built new apartment blocks on Vancouver Island. Both with exceptionally large (especially Parksville) suites. A definite interest to the long-term investors. In Nanaimo $1,300,000; in Parksville $1,250,000. Fo further information call 385-3769.

WHOLESALE EGG FARM

4½ miles from downtown Victoria and situated on approximately 13 ac. of good holding property. 4758 sq. ft. chicken house, 1½-yr.-old Grading machine and feeder. 64 case quota with a demand for expansion. Stock and quota sold separately $175,000.
HUNTLEY WRIGHT
477-1841 477-0897
BLOCK BROS. REALTY LTD.

9 SUITES

Only $149,900. This value packed apartment consists of three-BR modern home plus 4 1-BR suites and 4 sleeping rooms. The 4 sleeping rooms plus the 4 1-BRs all have private bathroom facilities. Gross rents are $25,500. per year. Live in the house and rent the 8 suites. P.S., this building is fully furnished. Brand new listing.
477-1841 TARA BHALLA 382-8879
BLOCK BROS. REALTY LTD.

COMMERCIAL PROPERTY

A small stucco building suitable for residential or commercial use. 50'x99.5' lot. Located in a very pleasant residential area in Sidney. Asking only the price of the land. $29,500.
386-7521 TOVE BARLOW 598-9859
BOORMAN INVESTMENT CO., LTD.
1111 Government St.

TRIPLEX

All on separate meters and separate hot-water tanks. 3-bedroom main suite features LR with FP, cove ceilings and leaded glass windows for character. Part basement, 2 1-bedrm suites totally self contained. Easy care landscaped lot. Building is vacant so set your own rents. Potential monthly income approximately $800. Priced to sell at $73,900, MLS No. 19253.
385-7721 Kent MacLeod 595-4273
GARDNER REALTY LTD.

DUPLEX ZONED

This property has a completely modernized 2-bdrm home ready for immediate occupancy. The lot is duplex zoned and there is lots of space for the addition of another unit. Ideal capital builder for young tradesman. $48,500 with minimal down payment to good credit. Humphrey Golby 592-6730. Henderson Realty Ltd. 385-9741.

SIDNEY

TRI-PLEX COMPLETELY RENOVATED INSIDE AND OUT. Including new plumbing and electrical. W-W carpeting. 2 blocks from downtown. Rents for $1,030 month. Realistically priced at $87,900. MLS 20017.
656-3924 D. PEDERSEN 656-1881
MONTREAL TRUST CO.

BEACON HILL PARK AREA
$59,500

Could be comfortable private home or suite for owner plus licenced revenue. Call:
ROMA or JOHN MOLYARD
477-0191 384-4827
Royal Trust Real Estate Dept.

$68,000 BUYS LEGAL DUPLEX only yards away from Dallas Road in James Bay. 2 bedrooms up, 3 bedrooms down, each with drive-in garage in basement. Both suites vacant, newly renovated, new plumbing, new electric, separate meters, $52,000 assumable mortgage, no agents please. 658-5822.

CLOSE TO JUBILEE HOSPITAL. Lot 50'x200' fenced, large older home exellent condition, upstairs rooms produce $430 monthly, main floor 1-2 bedrooms, fireplace, basement can be developed for additional income, price $95,000. BAJ Properties, 388-6657 days, 592-6442 evenings and weekends.

13-SUITER

Modern close to downtown, well maintained and easily managed, only $15,000 suite. For confidental information by appointment phone D. MacKillop or C. Warren, 385-5113. Frank Beamish Realty Ltd.

MOUNT TOLMIE AREA

Side by side modern duplex. 2 bedrooms, each side, large corner lot call now to view Connie Weyler 386-6164 or 592-1961.
CASTLE PROPERTIES LTD.

BAY ST. DUPLEX

Like new 3-bdrm. and 2-bdrm. duplex with more than $500.00 mo. income. MLS. $56,900 for quick sale. Ross or Marion 477-9514, 384-6775 eves. 2813.

DRIVE BY THE CORNER OF Cloverdale and Inverness — look for our sign. 2 bedroom suite plus bachelor pad. Good storage area also. Asking $64,500. Call:
ROMA or JOHN MOLYARD
477-0191 384-4827
Royal Trust Real Estate Dept.

BY OWNER: FOR SALE REASONABLE, revenue property, 3 miles from Qualicum Beach. Expansion possibilities. Phone 723-6665 between 8 a.m. and 10 a.m. No agents please.

LAKEHILL DUPLEX
Drive by 3774-6 Savannahs. 5x5, dummied fourplex, extra parking, garden, no agents, $95,000. 656-7081.

244 REVENUE PROPERTY

APARTMENT BLOCK

21 SUITES. $342,000, 9 yrs. old. Convenient location, controlled entrance, electric heat. Revenue, $43,500-yr.

7 SUITES. $79,900. Excellent revenue and holding property. Large R3 corner lot. $35,000 at 7¼%. Due 1992. Renting $795-month. Trade available.

DUPLEX PLUS. $130,000. 4 yrs. old. 3 BRs upstairs plus one BR suite downstairs each side. Rented at $710-month with owner living in one 3-BR unit. Ideally located near Hillside Shopping Centre.

DUPLEX. $71,500. 2 BRs plus full high bsmnt., roughed-in for 1-BR suite each side. Rented $258 each side. Present all offers.
SUBHASH SHARMA
477-1841 479-4933
BLOCK BROS. REALTY LTD.

REDUCED $5,100 REVENUE DUPLEX

Side-by-side legal duplex, 2 bedrooms and fireplace each side, on 3 Esquimalt lots. Gross annual revenue $6,960. Just reduced to $69,900. MLS 19230.
477-0101 DALE YOUNG 477-7388
(pager 178
Royal Trust Real Estate Dept.

! REVENUE $

13,400 sq. ft. of warehouse fully leased plus 880 sq. ft. of air-conditioned office space. All leased. NET-NET financial data available from listing salesman. Call:
477-1841 RENE BOURDIN 642-4130
BLOCK BROS. REALTY LTD.

Fairfield Duplex

2 bdrms. each side, FC bsmt. Comm. zoned. $68,500. Owner, 598-6143 (eves.).

BY OWNER, SIDE BY SIDE 2 bedroom duplex. $66,000. 479-5132.

245 REVENUE PROPERTIES WANTED

ATTENTION APARTMENT OWNERS

If you want to:
1) Sell
2) At a fair price
3) As soon as possible,
CALL ME FOR
An interview to discuss your requirements and your market potential — no obligation.
JOHN ADDICOTT
595-5171 477-8232
Canada Trust

247 COMMERCIAL OR INDUSTRIAL PROPERTIES

P.R.B
P. R. BROWN AND SONS LTD.
"The People To See"

DUPLEX ZONED CLOSE IN

2 corner lots 60x100 on a treed boulevard, ideally suited for Strata Duplex. Present rental income of $570 per mo. Asking $79,500. All offers considered.
Discuss with:
K. O. MOORE OR
D. WAGNER
385-3435 — anytime

CENTRAL SAANICH WATERFRONT

5.8 acres zoned, Tourist Recreational Commercial. Great development potential within 10 mile circle. Asking $225,000. More information?
K. O. MOORE OR
D. WAGNER
385-3435 — anytime

SEABOARD PROPERTIES LTD.
7173 WEST SAANICH RD.
BRENTWOOD BAY 652-1141

BRENTWOOD BAY

Unusual opportunity! Just on the market. Over 13,000 sq. ft. right on West Saanich Road in the heart of the village shopping area. Good holding property as attractive home could be rented. Asking $75,000.
652-1141 ROSE RUSE 652-2694

B.C. LAND AND INSURANCE AGENCY LTD

EXTENDED COMMERCIAL

70,000 sq. ft. of M1 zoned land in the Langford commercial core. Build to suit for lease back or sell outright. $4.00 per sq. ft.
Don Oakes 478-4334
Alex Sieben 478-8635
Office 478-5588

WHOLESALE WAREHOUSE ZONED

15,000 sq. ft. of CS-6 zoned property. Ideal for warehouse, office accommodation. Three houses on property. Rental revenue $12,720 per annum. Property adjoins proposed Blanshard Street extension. Priced at $154,900.
385-7721 KENT MacLEOD 595-4273
GARDNER REALTY LTD.

STRATA TITLE 2727 Quadra

Ideal for business and office accommodation. Priced at $52,000 to $63,000 for 1100 to 1296 sq. ft. Air conditioning for year-round comfort, double tinted windows, off-street parking. Low down payment. WHY PAY RENT?
386-2491 JOE MANTON 382-5211
ROBERTS INVESTMENTS LTD.

LANGFORD

1 Acre extended commercial on Goldstream Ave. Ready for immediate use or ideal as holding property. Modern, spacious home with in-law suite included. Call for details, 595-5171 anytime.
DENNIS DALE 384-1566
THE ZIEGLERS 592-1768
The CanadaTrust Co.

SALT SPRING WATERFRONT

Commercial zoned property. Cottages, approved for more. Call and let's discuss it. MLS 17398.
GRAE LANGSTON
386-8871 386-8596
NEWSTEAD REALTY LTD.

FOR RENT

Douglas St. frontage. Available Nov. 1st, area of approx. 8500 sq. ft. with 80' of frontage on Douglas. This property has a small office on it and would be suitable for sales or rental of cars, boats, etc. For further details contact Mr. Anderson at 382-2721 or 477-4985.

WAREHOUSE

1800 sq. ft. with 18 ft. ceiling for potential mezzanine use. Good parking, easy Victoria Access, heated and plumbed and only $66,000.
BRIAN RIPLEY 598-5643 or
592-2431 Lansdowne Properties

FOR RENT

Large area with approx. 11,000 sq. ft. fully fenced and with office, available immediately. 200' of frontage on Burnside Ave. For further details please call Mr. Anderson at 382-2721 or 477-4985.

Fairfield Duplex

2 bdrms., each side, FC bsmt. Comm. zoned. $68,500. Owner, 598-6143 (eves.).

247 COMMERCIAL OR INDUSTRIAL PROPERTIES

M-2 ZONED

3 adjoining 60'x120' lots prime Hillside area. One has older 1035 sq. ft. house ($73,000), one has older warehouse, approx. 7,000 sq. ft. ($105,800), third has near new warehouse approx. 5900 sq. ft. ($197,000). May be purchased separately. Open to offers.
477-1841 BILL REMPLE 658-5794
BLOCK BROS. REALTY LTD.

COMMERCIAL BUILDING

Progressive building situated on a busy road. Ample parking. 4500 sq. ft. building. This property is ideal for retail or wholesale outlet.
478-5561 BOB PAUL 478-2477
BLOCK BROS. REALTY LTD.

RECORD SHOP FOR SALE, $2500 plus stock. 478-9362 or 478-6413.

250 HOUSES FOR SALE

BUYERS NEED HELP? DRIVE BY THESE HOMES AND THEN CALL ME!

1—$29,900—½ acre treed lot, end of Braemar Road in Ardmore. ML. No. 19655.
2—$62,900 — 940 Snowdrop. NEW, 3 bedroom, 1½ baths.
3—$65,900. 1030 Damelart. NEW, 1,260 square feet in Brentwood Bay.
4—$68,900 — 4416 Columbia. NEW split, 3 bedrooms plus den. Gordon Head.
5—$69,900 — 4428 Torrington — large lot, 4-bedroom split level.
6—$69,900 — 4086 Downview Cres. — NEW, quality home with Bay window and shower en suite.
7—$69,900 — 1607 Hybury Place — NEW and uniquely different — L.R., D.R. and kitchen face backyard.
8—$71,900—4343. San Cristo — NEW, kiln-dried lumber, double windows.
9—$71,900 — 4090 Downview Cres., just off Edgelow in Gordon Head, shake roof, double windows.
10—$72,500 — 4226 Rossiter Drive. Something new and special — sensibly priced.
11—$72,900—4106 San Capri Terrace. 1,320 square feet, double windows, sun worshippers sundeck. ML. No. 19038.
12—$73,900 — 4341 San Cristo — 4-level split of superior quality materials.
13—$74,900 — 4345 San Cristo — NEW and to be finished by Nov. 1. 4 levels, double windows and over 1500 square feet finished.
14—$89,900 — 1668 Barksdale — Location — View plus quality. ML No. 19595.
15—$105,000 — 1529 Cedargien — heatilators, double windows, oak cabinets, family room, plus picture lot. MLS 19987.
6—$120,000 — Balmaccara Road — just started a beautiful 3,000 square foot CAPE COD.
17—$139,000 — 1453 Tolmie Place — a beautiful Tudor of 4 bdrms., den, family room, rec. room plus a 2-bedroom in-law suite. ML No. 18950.
For NO OBLIGATION VIEWING:
595-5171 477-3593

CALL ME! SPENCER LEE
Mobile JL38660
The Canada Trust Company

OPEN HOUSE FRI. & SAT.
1:30-4:30
3967 OAKWOOD "CAP & GOWN & CLOSE TO TOWN"

Located in the UNIVERSITY DISTRICT, this spacious family home is in a quiet area among newer homes. There are 3 bdrms with a 4th on the lower level. The house also includes a good sized dining room, living room with fireplace, rec room which is outstanding in size with a fireplace. This and more for $69,900.
HARRY PALM
388-9172 384-7229
ANITA McLEAN
388-9172 384-5116

FARMERS & MERCHANTS TRUST CO.
731 Fort St.

Lorenzen REALTY LTD.
50 Bastion Sq. Bus. 383-4151

FOR URBAN, SUBURBAN AND RURAL PROPERTIES. RELY ON EXPERIENCE.

$47,500
BRAND NEW 3 BDRM. CLOSE-IN
This strata duplex on almost ½ acre is near buses, schools and shopping. Surrounded by beautiful oaks, arbutus and fir trees with 1,155 sq. ft. on 1 floor. Features fantastic slate firepalce, secluded sundeck, beautiful carpets, large open kitchen, 4 piece bathrooms, family area with laundry off. Lots of parking plus storage. Each side very secluded. Sounds too good, priced realistically. 478-6468.

5 New Homes
GORDON HEAD

Various sizes and prices, top quality built by Sig. Aasebo Construction. Phone 477-1197.

BY BUILDER Brentwood Sea View

Totally different new home, loaded with quality features. Before you buy a home, check this one; you will be impressed. $77,900, includes landscaping. 6825 Wallace Dr. Frank Gruber Construction. 652-5761. Open 8:00-4:00 every day.

North Fairfield Oak Bay Border

3-bedroom home, finished basement in-law suite or 2 extra bedrooms. Options. Convenient and quiet locale, 912 Cowichan, $63,000 by owner. Drop by or phone 598-8636.

10 MILE POINT
$79,500

Charming, no steps, family home recently renovated and modernized. 3 brs, large master with bath onsuite, plus main bathroom. Beamed LR with fireplace and dining area, 9'23x11, kitchen with built-in dishwasher and loads of cupboards, breakfast room, 11x11, utility area for washer, dryer, freezer. Hot water heating, maintenance free exterior. All this on magnificent .56 acre lot with sea glimpses. 477-8159.

IN ESQUIMALT
2 bedroom home, hot water heated, new furnace: Dining room, loving rm. with fireplace, rumpus room with bar leading out to heated swimming pool enclosed with high fence for privacy. Full price $58,900. No agents, Phone 383-0995, evenings.

$45,000 (FIRM)

Woolco area. Solid older home with character and comfort. 3 bedrooms, full basement. Good sized corner lot with fruit trees and fenced backyard. Close to playground and other amenities. 64 Regina Ave. 383-8864.

INDUSTRIAL ZONED, ONE acre plus. Keating area, $125,000—terms. 384-1350 after 5.

TOD-HACKETT CONSTRUCTION LTD.
Days 384-1101 Nights 477-5554

250 HOUSES FOR SALE

BLOCK BROS.

COLWOOD-COUNTRY

Seclusion is to be found in this immaculate 3-bdrm split with in-law suite down. Quality throughout in fixtures and decor make this home a must-see. Priced in high 70s.
CAROLE BORGENS
386-3231 478-5963

BROOMEHILL BARGAIN

BEAUTY. $53,900 buys this brand new home in the tranquility of Sooke, 3 bdrms. and 2 baths, close to schools, shopping and the golf course. Let me show it to you today. MLS 17877.
CAROLE BORGENS
386-3231 478-5963

GOOD DEAL

A nice offer to starters and retired. 2-bdrms., no-step, stucco home with nice secluded gardens, in quiet Jubilee area. Reasonably priced at $44,900 and offers.
KEHAR DHAMRAIT
386-3231 477-5675

3-YR.-OLD — $59,900

1200 sq. ft., 3-bdrm. house with en suite plumbing. Immaculate throughout, big sundeck, double carport, should be priced at $64,000, but desperate vendor wants to sell fast. F.H.C. bsmt. waiting for your development, quality construction. See and compare yourself. In Carey-Tillicum area.
KEHAR DHAMRAIT
386-3231 477-5675

RUSTIC ON WATERFRONT

A charming 2-bdrm. home on a large lot with 75' waterfront on Portage Inlet. Home is updated with new wiring and copper plumbing. 1380 sq. ft. on main floor includes 16x25 L.R. and 16x13 sun rm., all with unrestricted view. New 300 sq. ft. workshop plus 2-CP garage. A large variety of shrubs and trees.
386-3231 J. A. PITT 477-4935

LAMBRICK PARK AREA

At a price of $69,000 this 4-bdrm. home with 3 baths, 2 F.P.s, developed bsmt., makes an attractive purchase.
386-3231 JACK THOMAS 385-2119

5 ACRES

This is "Horse Country" within the 5-mile circle. Picture flat, fertile bottom land or rolling meadows and trees. To enjoy now and hold for the future. Full details with
386-3231 OLIVE WEBBER 479-9661
478-5561 GAIL JENKINS 478-6458

PRESENT OFFERS

For this 3-bdrm., fully developed only one-year-old home big kitchen, field rock F.P., glass tiled rec. rm., well landscaped garden, near to all facilities in Gordon Head area. Anxious vendor looking for offer for the asking price of $72,900.
KEHAR DHAMRAIT
386-3231 477-5675

LOOKING

In Sidney, quiet area, immaculate family home featuring fully fenced backyard, carport, nice landscaping. Home has sundeck off din. rm., F.P. in living rm., 4-pce. bath, 2 bdrms. up, 1 bdrm. and rec. rm. with F.P. downstairs along with workshop area an R.I. plumbing. Offers to $55,900.
386-3231 D. R. NELSON 478-1847

BRAND NEW LISTING

Lots of value in this bright 4-yr.-old, with 3 bdrms., en suite, partly developed bsmt. You can't go wrong at $55,900. PLUS a nicely landscaped extra-wide yard with veg. garden and C.P. Phone now.
656-5584 TED PHILLIPS 656-5337
SHERRY KAYRA — 656-2464

REDUCED PRICE

Very centrally located older 2-bdrm. home, newly rewired, with elect. heat, in area with rezoning potential. Good accommodation within walking distance of downtown Victoria. See this one if you are considering purchase in the moderate price range. $44,400.
386-3231 JOE MADAY 477-8746

GLANFORD SPCIAL

For solid value in the Glanford area see this soundly-built, well-maintained, 3-bdrm. home. Bsmnt. has panelled rec. rm. and R.I. plumbing. Fully landscaped lot has large rock garden in front and the conveniently located property offers a view of the Olympic Mountains. Asking $64,900.
386-3231 JOE MADAY 477-8746

CHARACTER PLUS

Try this on or size. Warm W-to-W carpeting, 3 bdrms., W-to-W, large bright kitchen plus E.A. Double garage, could be excellent work shop and a 226' long lot.
386-3231 NORA STOW 384-5765

PRESENT AND FUTURE

5.42 acres bordering Sidney sourrounds this large 2-bdrm. bungalow. You have pasture land, veg. and flower gardens, trees, an storage sheds. Room to expand, can't ask for anything more. Offers on $107,000.
TED PHILLIPS
656-5584 656-5337
SHERRY KAYRA — 479-7293

3-BEDROOM — EN SUITE

You get an entertainment size L.R., large kitchen, en suite plumbing and other comforts in this well-built old brick and stucco 1170 sq. ft. home. Centrally located, you are close to shopping, ferries, airport and highway.
TED PHILLIPS
656-5584 656-5337

HOUSE AND-OR ACREAGE

Older home in 2.0 acres, serviced, just 2 miles from Sooke off Otter Point Rd. Excellent soil for gardeners, horse lovers and livestock. Asking $46,900. Separate 2 acres cleared, fully fenced, ideal homesites with oodles of road frontage. $27,900.
RUSS McDOWELL
386-3231 382-7930

REDUCED FOR QUICK SALE

Vendor wishes to dispote of this near-new, 3-bdrm. ultra modern home, situated in a quiet country setting, offering family-sized L.R. with dinette 2 F.P.s, large rec. rm. on lower level, thermopane windows throughout. $65,500.
RUSS FITZSIMMONS
386-3231 477-2482

COUNTRY IN THE CITY

5 plus bedrm. home on 57x235 ft. lot in the beautiful Gorge Area. Huge rec. rm. with bar plus shuffleboard, finished in log cabin style. Full bsmnt. with workshop. This older character home is delightful for the large family. $58,500.
CAROLE BORGENS
386-3231 478-5963

TIRED?

Of driving children to school, making lunches? Just buy this new 4-bdrm. home at 3921 Lexington and eliminate those problems. Close enough for the little ones to come home for lunch. For UVic types, within walking distance. A district of fine new homes.
386-3231 JACK THOMAS 385-2119

HIGH QUADRA

Small home with good potential as starter, holding property or rental. You could build your new home on this large lot while living in existing house. $35,000.
RUTH STIRLING
477-1841 385-4223

$42,500

Terrific starter or investment. Remodelled cottage near bus, Sears and town. Two bedrooms, in-line living room and dining room, sliding glass doors to sundeck with city views.
477-1841 RUTH STERLING 385-4223

SIMPSONS-SEARS

Two-bedroom starter or retirement. Wall-to-wall carpets in living room and bedrooms, fireplace. Two extra rooms in basement, good-sized lot.
477-1841 RUTH STERLING 385-4223

SECLUSION

With your privacy protected by the 1.86 acres of beautiful evergreens you can enjoy the wonderful views of Mt. Baker, and the Straits from the windows of the living room, kitchen and master bdrm. There are 3 box stalls and a corral and if you get on with your neighbors you can use a private path to ride down to Island View Beach. Offers on $149,750.
477-1841 RON KERFOOT 652-2594

250 HOUSES FOR SALE

BLOCK BROS.

GORDON HD. — $53,500

Comfortable living in 1054 sq. ft. with quality W-W carpets throughout. White brick F.P., and mural feature wall enhances bright L.R. In this 8-yr.-old home. Close to schools, bus and rec. centre.
VALERIE STRETCH
477-1841 477-6770

SHARE COMFORT

CUT EXPENSES. Everything double here. 1320 sq. ft. on main gives you two complete modern kitchens, 2 4-pce. bathrms., 2 bdrms., plus many extras, e.g., 2 extra rooms down, huge wrap-around sundeck and fabulous view of Gorge waters from both suites. Only a skip and a jump to the bus stop. Financing and Trade information available.
VALERIE STRETCH
477-1841 577-6770
RUTH STIRLING
477-1841 385-4223

SNUG HAVEN

Situated on approx. 1-3 ac. is this white stucco bungalow in the heart of Gordon Hd. W-W carpets and F.P. compliments the warm L.R. of this 2-BR home. Large garden area with a variety of fruit trees. Leave your car in the garage and take a convenient bus to town. Schools and University close. $61,000.
HUNTLEY WRIGHT
477-1841 477-0897

STEPPING STONE

An older 1½-storey Esquimalt home thoughtfully renovated to provide 3 bedrooms and 1½ baths. Wall-wo-wall carpet extends from its comfortable-sized living room into the large D.R. Draft-free electric heat and aluminum windows help to keep your family healthy. Convenient bus stops away. $46,500. MLS 19786.
HUNTLEY WRIGHT
477-1841 477-0897

MADE TO ORDER

You can decorate in your choice of colors when you purchase this quality home nearing completion close to the University. Your home will be drywalled downstairs to provide you with an extra large family room with F.P., 4th bedrm, and laundry. Intercom and roughed in vacuum system included. $87,900.
HUNTLEY WRIGHT
477-1841 477-0897

CONVENIENCE PLUS

Over 1000 sq. ft. of living area. This 2-bedrm home located in Hillside-Shelbourne area. Close to schools, shopping, 3 city bus routes. Features large lot, covered sundeck, F/HC basement with drive-in garage. New roof and storm gutters.
ERNIE CHARLES
477-1841 592-0046

THE ANSWER?

Are you retiring? Don't like the idea of a condominium? Here's the answer. A designed and custom built, small ranch style home with its own bubbling brook, orchard, patio and privacy in Cordova Bay. A delightfully different place at only $63,000. Must be seen. MLS.
JEFF CHALK
477-1841 382-2317

BY UNIVERSITY

A stone's throw from the University. Distinctive F.P. highlights the open beamed L.R. ceiling. Separate dining room leads to covered sundeck, 3 large bedrms with a 3-pce. ensuite. Shake roof and expensive stone make an elegant exterior. Quick occupancy. Choose your own decor. Only $78,500.
TARA BHALLA
477-1841 382-9879

9.87 AC. SAANICH

2-Bedrm home near Saanich border. Beautifully flat. Immensely fertile currently leased at $800 per season to a local veg. farmer. Plenty of water, 2 wells. House rented $150 per month. This acreage is worth investigating at the asking price of $96,500. Call me today.
TARA BHALLA
477-1841 382-8879

ESQUIMALT DARLING

$54,900. Charm and convenience is the essence of this new listing. To see is to believe. There is no way a drive-by will enlighten you. 2-Bedrm and family room or 3rd bedrm in basmt. Large landscaped lot. Easy to finance and convenient to new shopping plaza, parks and water access. You'll love it but do see it with:
PAT FORBES
477-1841 477-1781
RAYM H. FORBES
477-1841 477-1781

NEW AT BROOME HILL.

$54,900. Quality oozes from this new home and yours for so low a price. Large lot 60x129. Low taxes. Many extras. Ensuite, full basement. Quality w-w. Finances available if you qualify. Or look at this new one just finishing, double windows, electric heat, 4-pce. ensuite, large L.R. with feature wall. Hi-lite location with sea views. Large lot.
RAYM and PAT FORBES
477-1841 477-1781

INVESTORS' SPECIAL

$62,000. Triplex in Esquimalt on valuable corner lot in good condition. One bedroom side-by-side units. OR Oak Bay duplex only $39,950. Winner takes all and you can't afford to pass this excellent opportunity. To view:
MRS. PAT FORBES
477-1841 477-1781

BROOME HILL

$49,950. A new home boasting 3 bedrms, F.P., full basement, concrete drive and a great view of surrounding area and distant water views. Try your offer. Call:
RENE BOURDIN
477-1841 642-4150

$29,000

Immaculate 2-BR condominium in Burnside Gardens. Gracious living-dining room with w-w carpets, hardwood floors throughout. Kitchen, utility appliances and drapes included. Why pay rent?
JOHN KEATS
477-1841 384-4262

ESQUIMALT

Compact no-step home, 3-Bedrm. Living-dining room with gleaming hardwood floors. Quiet street off Craigflower with beautiful lot and garden. Offered at $48,900.
JOHN KEATS
477-1841 384-4262

MAPLEWOOD AREA

A lovely location with a large treed lot is this older character home. 3 Bedrms, neat and clean. Immediate occupancy. Offers to $48,900.
ERNA ELLSAY
477-1841 477-5705

BEAUTIFUL TUDOR

A distinctive home for the growing family. Situated in a popular subdivision close to the University. From the inviting Tudor exterior with a 2-bay carport to the functional 3-bdrm interior with its floor-to-ceiling old brick F.P., you will find this exciting new home a value that is hard to beat. Asking $74,900.
BERNIE WILKINSON
477-1841 477-8838

OAK BAY CHARMER

Character a-plenty! This 2-bedrm. full bsmt. has old paneling, built-in buffet with leaded glass doors in D.R. L.R. has stone F.P., also glass door bookcase. As well as old charm, has all today's modern conveniences. Asking $56,500.
MRS. ANNE EDGINGTON
477-1841 477-4531

GLANFORD AVENUE

Attractive secluded no step rancher. Featuring room brick F.P., raised hearth. Mahogany divider wall with cupboards. 3 large bedrms, private patio leads off living and dining room. Separate laundry room, garage. Offered at $62,500.
ERNA ELLSAY
477-1841 477-5705

HARBOUR VIEWS

Fantastic views of the Inner Harbour from this 2 BR 4th floor condominium. Harvest gold appliances, Tiffany lights. Vendor will carry with $5,000 down. Offered at $48,000.
ERNA ELLSAY
477-1841 477-5705

NEAR DALLAS ROAD

Very solid older home. 2 BR on main, 2 up, spacous LR and DR. Immaculate condition. Secluded backyard. ½ block from the sea.
JACK GRANT
477-1841 477-8172

250 HOUSES FOR SALE

BLOCK BROS.

GORGE PARK

Lovely 2 BR bungalow on Gosper Cresc. featuring a den with sliding glass doors to patio, L-shaped LR-DR with FP, bright kitchen, utility room and workshop. Beautifully landscaped lot in a very desirable area. $60,900.
MIKE RYLAND 478-5561
DOUG COLE 478-5561

TACON PLACE

Excellent home on large secluded property. Has wide stream as boundary. 3 BR only, 9 years old, large kitchen, dining room, fireplace, full bsmt. $57,900.
SAM SMITH
478-5561 478-1819

ACT FAST

If you want to take advantage of the $5000 B.C. Gov't 2nd mtge. at its low interest rate, end of November, is the dead line. I have two lovely new homes, one in Broome Hill at $49,900 and one in Glen Lake at $63,200. Both 3 BR, full bsmt.
BILL LEWIS
478-5561 478-5818

5 ACRE PARCELS

Country living, almost town location, from $56,000 up. Trees, meadows, ponds, creek. Ideal for families looking for the good life. Great investment, fantastic opportunity.
GAIL JENKINS
478-5561 478-6458
OLIVE WEBBER
386-3231 479-9561

COWICHAN WATERFRONT

This is your last chance to own a lakefront hideaway for under $30,000. Cosy cottage with Franklin fireplace, large sundeck, nice lawn. Call me to view.
MIKE MYERS
478-5561 478-6349

TREED SECLUSION

Reduced $4,500 to $82,000, this well treed 2 acre lot in lovely Klahanie Estates is a must see. Well built 3 BR, split level with developed bsmt. Separate barn-workshop. Area of fine homes. MLS.
MIKE MYERS
478-5561 478-6349

$52,900

3 BR split level, nicely fenced and landscaped Langford lot. LR has acorn fireplace, dining room, L-shaped kitchen with lots of cupboards.
NORMA SAUNDERS
478-5561 478-9182

MINI FARM

Two acres of excellent soil, horse barn, corall and spring fed pond. Lovely post and beam home with 1800 sq. ft. of living area. View from large living room, wrap around sundeck. Large garage and carport. Truly a nice property.
BOB PAUL
478-5561 478-2477

OLYMPIC VIEWS

From the main living area of this post and beam home. A lovely view of Whitty's beach and Olympics. Set in an area of nice homes close to beach and many parks. Ideal for a family seeking a quiet atmosphere. $74,000. MLS.
BOB PAUL
478-5561 478-2477

IMPECCABLE

Colwood beauty needs a new owner. On Aldeans, 1 block from Royal Colwood Golf Club this 3 BR, 2 bathroom, no step home is immaculate inside and out. Custom designed and built. Dream kitchen, over 1-3 acre well landscaped lot. Double detached garage and workshop. Real quality here and a privilege to show.
FRED DAY
478-5561 478-0107

david burr LTD.
655 FORT ST. 384-9335

MUST SELL

Vendors have bought in Kelowna and must sell their delightful three-bedroom home in Rockheights. Large living room — entertainment size dining room — all have quality wall-to-wall. Modern kitchen. Full basement with rec. room. Lot is easy care with several fruit trees. Extra parking for boat or trailer. This home is immaculate in every detail handy to schools, churches, playground and bus.
$72,500
JOHN TODD
384-9335 598-7849

COSY, MINIMUM-STEPS, TWO-BR-PLUS-FAMILY RM OAK BAY BUNGALOW ON LOVELY CORNER LOT CONVENIENT TO BUS, SHOPPING AND BEACH. ONLY $57,500 MLS. DETAILS DICK BATEY, 592-4607.

BEAUTIFUL CADBORO BAY SEA VIEW FAMILY HOME. 4 BRS, 3 BTHRMS, SEP. DR., GRACIOUS LR AND LARGE REC RM. LARGE LOT. LOVINGLY LANDSCAPED LOT. ATTRACTIVELY PRICED. MLS. DETAILS, DICK BATEY 592-4607.

Norm Ross ASSOCIATES LTD.
440-1070 Douglas 382-6151

NEW HOMES GORDON HEAD

Various sizes, plans, prices. All top quality, KASAPI BUILT, NHA Approved, CMHC Financing, builders guarantee, HUDAC member. See our model decorated with your favorite HOUSEPLANTS (free plant care advice). $64,800 to $80,000. FOR A BETTER HOME—call KASAPI Cons. 386-6191 KEN McCANDLESS 478-4606.

PALMER ROAD LAKE HILL 2 BEDROOMS $55,000

New listing. A well-maintained home on a lot that is well landscaped and offers seclusion in the treed backyard. Full basement. As well as two bedrooms there is a separate dining room with fireplace, bright kitchen with eating area. For complete details on this ML No. 20237 call F. Beamish, 385-5113 anytime.
FRANK BEAMISH REALTY LTD.

DELIGHTFUL $45,900, IMMEDIate possession, Sydney, part 9% mortgage, 2-bedroom bungalow ideal retirement or starter, near senior citizens centre or lementary schools and Sydney shopping, separate garage-work shop, roomy kitchen, nice cupboards, wall to wall in living room and hall, back porch utility, 220 wiring, stucco and plaster; gem, oil heat, cute garden, low taxes, 656-1763 or 656-5323.

BY OWNER INLAW SUITE, 2 year old 3 bedroom ensuite, kitchen with built in dishwasher, living room, fireplace dining room, patio, w to w throughout, plus 2 bedroom suite downstairs presently renting for $220 per month. Choice area of Gordon Head, quiet dead end street, close to schools, park and pool, $67,000 firm, phone 477-0036.

YOU MAY NOT BUY IT! BUT it's worth seeing this terrific 3-bdrm. house, just renewed, w-w carpets, full basement, patio, garden, must sell for best offer! Open house Saturday 9th, Sunday 10th, and Monday 11th, from 2 to 5 p.m., 316 Montreal St.

OWNER DESPERATE, GORDON Head, 2-bedroom self-contained in-law suite, professionally finished, large kitchen and living room with fireplace, upstairs, 3 bedrooms, dining room, 1½ baths, den, fireplace etc. Asking $76,500. 477-4877.

250 HOUSES FOR SALE

Green Acres

3½ Percent
Exclusive Residential
HENDERSON REALTY
385-9741 (Anytime)

OPEN HOUSE SAT. 2-4:30 P.M. 2308 ESTHER PL. COLWOOD

View this 5-year-old, 3-bedroom full basement home, situated on a matured fir treed lot. Other features are kitchen, living dining room with brick fireplace, finished rumpus room down, sundeck and much, much more. Open to offers at $64,900. MLS 20003.
JOHN LIKAZ 592-1908

7114 & 7120 HAGAN RD. BRENTWOOD SAT. 2-5 P.M.

See these better than average new homes with their pleasant water views and pastoral location. Three bedrooms with three-piece ensuites in master bedrooms and large high basements for future development. You will like what you see and the asking price is only $69,900.
CHARLIE ARNOLD 592-6454

OPEN HOUSE 555 BROADWAY SAT. 2-4:30

Attractive, spotless 3-bedroom full basement home with L-shaped living room and dining room. Nicely landscaped, fenced 41x130 lot. Sundeck. Located in quiet residential area close to Glanford Elementary school. Exceptional value at $56,900. To view now, call:
RANDY COLBERT
479-5932 385-9741

OPEN HOUSE SAT. 2-4:30 2367 DALHOUSIE OAK BAY

Nicely kept 2 bedroom home on 75x150 lot with 5 good fruit trees in very private back yard. Living room 16x14 with fireplace, 9x10 dining room — cabinet electric kitchen. Full high cement basement with

250 HOUSES FOR SALE

Realtor
Canada Trust
No. 9-1537 Hillside Ave. 595-5171

OPEN WEEKDAYS 6-8
SAT. 2-4 P.M.

BRENTWOOD — Three new homes on quiet cul-de-sac, underground services and street lamps. Off Wallace, off Hagan, or off West Saanich Rd., off Clark.

—1010 DAMELART WAY — Five year warranty! Loaded with extras like shake roof, thermopane windows, dishwasher, quality carpets, swag lamps, spindles, wrought iron, 2 F.P.s, ensuite shower, R.I. vacuum system, laundry off kitchen, and extensive rock work. Must be seen to be appreciated! M.L. 20029. Reasonable at $71,500.

—1030 DAMELART WAY — Price slashed by $2,000! If your family needs a large kitchen with plenty of room at the table, this 3 bdrm. home is for you. Large backyard makes good play and-or garden area. Priced to sell at $65,900.

—1024 DAMELART WAY — Brick arches and W-G F.P. give a spacious Spanish flavour to the L.R. Separate D.R., custom-built kitchen cabinets. Double C.P. with wide concrete driveway. The builder has even planted shrubs and seeded the front yard! Well priced at $67,000. Call anytime: WAYNE WIWCHARUCK, 652-3642 or 595-5171.

OPEN SAT. 1:30-4:30
1974 GRANDVIEW DR.

Full sea view. Over 1500 sq. ft. home on 1 acre treed lot. All large rooms, 3 fireplaces. 3 bedrooms, master ensuite. Sundeck, secluded patio, double carport. Do not let this price defer you. Come see the subdivison possibilities. $125,000. or 477-4569.
M.L. 19949. JAY ROGERS 595-5171 or 477-4569.

OPEN SAT. 2-5
1900 LEYNS ROAD

4 bdrms, den, L.R. D.R., large kitchen, eating area. 2 bathrooms, laundry room on main. Partly treed property in a quiet location. Perfect for a growing family. $73,900. M.L. 18821. JACK COOKE 595-5171 or 477-4842.

OPEN SAT 1:30-4:00 P.M.
2828 FOUL BAY RD.

Delightful bungalow in immaculate conditon. All the amenities plus in-law accommodation down. Don't miss it. I'll look forward to meeting you. For prior viewing please call: RONALD WAY 595-5171 or 598-3852.

OPEN SAT 1:30-4:30
1046 CLARE ST.
OFF OAK BAY AVE.

Beautifully maintained 4-bedroom home in a great area. Newly decorated inside and out. Fine family accommodaton at $55,500. Call THE ZIEGLERS.

OPEN SAT.
1:00-4:00 P.M.
1737 TAYLOR ST.

This 3 bedroom family size bungalow in immaculate condition set in a quiet area, but local to amenities with finished rec rm. and family rm. in bsmt. Has to be seen inside to appreciate. Asking $69,900. View with:
595-5171 THE ZIEGLERS 592-1768

OPEN SAT. 1:30-4:30
2700 DORSET

Uplands. Superb 18-year-old for the large family. 2900 sq. ft. comprising 5 bdrms, 2½ baths, breakfast area 10x10 PLUS separate 12x14 D.R. laundry-sewing rm. 10x10 PLUS lot with private rear garden. Now $99,000. MLS 18409. Call the Zieglers.

OPEN SAT. 1:30-4:30
1063 BANK

Old and new. New condition, older home with beamed ceilings, leaded glass and such. 3 BR's Oak Bay-Richmond area. $59,500. MLS 17847. Call the Zieglers.

OPEN FRI AND SAT 2-5
4239 ROSSITER

A new home in Gordon Head. Double carport, 3 bedrooms, 4 piece master ensuite and 4 pce guest bath. Schools are Kenmore, Lambrick and Mt. Douglas. $72,900. For information to view anytime phone: KAREN BOHER 598-1665 or BEV HINE 598-6503. 595-5171 anytime.

OPEN FRI
AND SAT. 1:30-4:30
1825 FRANCISCO TERR.

Quiet cul-de-sac in Gordon Head across from a park, 4 bedrooms, kitchen with eating area and large sundeck. $68,900. For prior viewing or information, call: BEV HINE 598-6503 or KAREN BOHER 598-1665. 595-5171 anytime.

OPEN SAT. 2-4
2563 WAKEMAN

New home, almost complete. Excellent sundeck with view. Good sized lot and double carport. Asking $72,500. Call: TERRY POPP 595-5171 or 383-8440.

OPEN SAT. 1-5
3246 IRMA

Exceptionally well-kept home. Asking $58,500. MLS 19707. If you can't make the open house, drive by, then call for viewing appointment. TERRY POPP 595-5171 or 383-8440.

HANDYMAN SPECIAL

Drive by 721 Front St., Vic West. 3 bedrms, fireplace in large living rm, plumbing, roof and cedar exterior all new. Needs cosmetic job on the inside. $43,900. To view, please call: 384-8075, Pgr 310.
THE ZIEGLERS
592-1768 595-5171

PERFECTION!

Located on the Oak Bay-Uplands border, this quality 3 bedroom split level home has everything! Larger than usual in-line dining room opens on to the beautiful yard which borders the park, and gives complete peace and privacy out of doors. PLUS breakfast area in the well-planned kitchen, 1½ baths and large rec. room. Call me today to view this truly lovely home. It is a pleasure to show, and the very best buy in Victoria! Call: SHIRLEY NEVIN 598-3741. 595-5171 anytime.

ESQUIMALT DUPLEX
$73,900

A good duplex near the Gorge Vale Golf Course. A large 3 bedroom suite for the owners with a good one bedroom suite giving $225 per month to help with the mortgage. A large $47,000, 1st. mortgage at 10% makes this a must see situation. M.L. 19543. Call: DOUG POSKITT 595-5171 or 477-0645.

HOME—INVESTMENT
SIDNEY

A fine 2 bedroom home on over 1 acre of flowers and garden. The home is a cute 2 bedroom no step bungalow beautifully landscaped. The land is prime residential with excellent subdivison potential when water lines reach Sidney. An excellent investment in the future at $92,900. M.L. 18291. Call: DOUG POSKITT 595-5171 or 477-0645.

THE ZIEGLERS
595-5171 384-8075 pgr. 310 592-1768

OFFER
10 MI. POINT — .5 ACRE

An exceptional 3-level split, 8 yrs. old. Spacious living and dining rms. Superb kitchen, den, family rm, rec. rm, 4 bedrooms, 3 full baths. 3 fireplaces. Completely walled privacy. $175,000. Call THE ZIEGLERS.

WATERFRONT
ELEGANCE

Exceptional 4-bedroom, 3 full baths, prestige home on over 1 acre in Gordon Head. $185,000. ML18919. Call THE ZIEGLERS.

CADBORO BAY

Youthful interior amenities with the solidarity of past years construction. Beautifully co-ordinated 3600 sq. ft. interior, exceptional sea views. 4 bedrooms, 3½ baths, on ½ acre. $130,000. Call THE ZIEGLERS.

250 HOUSES FOR SALE

Realtor
Canada Trust
No. 9-1537 Hillside Ave. 595-5171

ROCKLAND AREA

A secluded cottage. If the roof were thatch instead of shake it could be right out of old England. Almost totally hidden on 1-3 acre of gardens and fruit trees, it provides the ultimate in 2-bedroom refirement luxury including formal 16x21 living room, sep. dining room, den, 1½ baths, 2 fireplaces. Built in 1911 as a coach house, subsequently converted to a cottage and recently fully renovated. Unlike anything you have viewed. $122,000. Call THE ZIEGLERS.

2967 ROCKHILL PLACE

Excellent 3-bedroom, 1860 sq. ft. 6-month-old beauty. $63,500. Drive by and call THE ZIEGLERS.

DUPLEX

Up-Down each 1140 sq. ft., 2-bdrm, newly renovated. Good rents against asking price of $65,000. Call THE ZIEGLERS.
THE ZIEGLERS
595-5171 592-1768

$58,000 NEAR K-MART

3 level split. 3 bedrooms, beautiful white brick fireplace. Vaulted ceiling in living room. Fenced backyard on quiet street of manicured homes. For information phone: KAREN BOHER 598-1665 or BEV HINE 598-6503. M.L. 17281. Canada Trust 595-5171 anytime.

TENNIS ANYONE?

2 bedroom condominium. 2 balconies, ensuite, 3rd floor, tennis courts, swimming pool, billiard room, sauna, swirlpool, exercise room, games room, meeting room. M.L. 19477. Call: KAREN BOHER 598-1665 or BEV HINE 598-6503 or 595-5171 anytime.

A NEW CONCEPT

A condominium with a vaulted ceiling and a skylight. Also tennis courts, swimming pool, sauna, swirlpool, hobby shop, billiard room and more. Come see it with me. KAREN BOHER 598-1665 or BEV HINE 598-6503 595-5171 anytime.

WATERVIEW

Almost waterfront, 1-3 acre lot. Duplex with in-law suite. All suites fully self contained with fridges and stoves, sundecks, fireplaces. Some thermopane and lots of storage. $115,000. Call: TERRY SMOLLETT 656-5882 or LES BOHER 598-1665. Or 388-6275 Pgr. 729. 595-5171 anytime.

LANDSEND ROAD AREA
$89,900.

Four year old Tudor style quality home in prime quality area, comprising 4 to 5 bedrooms, 3 baths, recreation room with nautical bar. Large L.R. with F.P., plus finished basement. All this on a ½ acre, well treed lot with large carport. Price reduced because owner has bought. Immediate possession. Call: GODFREY WALLS 656-4891 or 595-5171.

GLEN LAKE

1100 sq. ft. of beautiful living space on main floor consisting of L-shape living and D.R. with W-W carpet — electric custom built kitchen with oven too, dishwasher and fridge — 3 goodsize bdrms. — 4-pce. bath and 2-pce. en suite — full high basement with 10x20 rec. room — 20x22 sundeck — Professional landscaping with rockeries — easy access to Glen Lake. 10% mortgage can be assumed. Full price $67,500. MLS 19738. Call DICK JAMES 592-2139 or 595-5171.

LANGFORD

Modern 2 or 3 bdrm. full bsmt. home on a quiet dead-end street. The L.R., D.R., and 2 bdrms. all have W-W. Also have 10x23 fam. room (with bar). Large trees at rear bordering on Milstream Creek. $52,000. To view call: DICK JAMES 592-2139 or 595-5171.

ESQUIMALT

3-Bedroom no-basement home of 1600 sq. ft. situated on 17,800 sq.ft. lot (.425 Ac.) of stately evergreens and carpet-like lawn in a quiet, secluded area, 1 minute from the Graving Dock. The kids will have a great time playing in the backyard play area on sunny days or in the 18x12 carpeted family room on rainy days. The taxes are low, and the asking price is low — $5,000 less than qualified appraisal — available for your inspection. NO DRIVE BYS — THIS IS A MUST SEE!! Call me anytime— I live in Esquimalt. JIM MURPHY 386-3837 or 595-5171.

HOME, WORKSHOP
AND REVENUE
$75,500

Let your imagination run wild on the possibilities this property has to offer! Situated on almost ½ acre, this immaculate home consists of 3 bedrms on the main floor, large living and dining rooms, Citation cabinet kitchen with laundry room and bath. Full high, bright basement contains 3-bdrm in-law suite with living, dining room and kitchen. Huge 1200 sq. ft. workshop has cement floor, full 10 ft. ceiling plus storage above. Extensive paved parking area and driveways. Easily financed. MLS 19910. Call JUNE CORBY 478-8780. 595-5171.

"DRIVE BY"
2563 WAKEMAN
(AT LOCHSIDE)

new home — 3 BR — FP. Deck with excellent view. Asking $72,500.

LARGE BUILDING LOT

One block south Lochside and James Island Rd. Asking $28,900.

1690 WAIN ROAD

ML 19088. Just off McDonald Park Rd. Large one level home only two years old. Large parklike lot. (118x300). Asking $74,400.

3246 IRMA

ML 19707. Vine covered cottage, beautiful private yard — interior well done and cared for — must view to really appreciate. Asking $58,500.
CALL TERRY POPP 595-5171 or 383-8440.

EASY LIVING

3 Bedrooms, 1160 sq. ft., near shopping, schools and buses. $44,900 (and no grass to cut). ML 19822. Call: BRIAN SINCLAIR 595-5171 or 479-8815.

Trades Wanted
DESPERATELY

Planning to build or purchase a new home? Have a present home? We can take it in trade on a new home built to suit your needs. Save the hassels, we have homes under construction or we'll build your custom home on one of our fine, fully serviced Gordon Head lots. Put in your request now. FOR A BETTER HOME, call Ken McCandless, KASAPI CONST., 386-6191 or 478-4606.

SIDNEY $47,900

This comfortable two-bedroom bungalow has just been freshly decorated. The corner lot is treed and offers maximum privacy. Bus stops nearly at door. Electric heat, garage and workshop. See this new listing. MLS 20200.

Mrs. E. Farquharson 656-5808
Bill Ratcliffe 656-4517

GORDON HULME LTD.
656-1154

BY OWNER — 2 YEARS OLD

Three-bedroom home, built by owner. 2,200 sq. ft. finished, two 4-piece bathrooms, two fireplaces. In-law suite. Double garage. Large fenced lot. Close to town and all services. Reduced to $60,500. 478-7740.

GONZALES HILL. 300 DEGREE views. Architect designed. Hot water heating. Wall-to-wall. Three bedrooms, two bathrooms, double garage. One acre, subdividable. 592-4410.

OAK BAY

Nice retirement or small family. No basement house in good area in Oak Bay. Two- or three-bedrooms. Asking $57,000. Will take car as part payment. No agents please. 658-5479.

250 HOUSES FOR SALE

WALL & HOMEFINDERS REALTY LTD. REDEKOP

LOW-PRICED HOMES

VIC WEST — 2 bedroom, older home on a good, big lot. MLS 19565. $35,000.
ESQUIMALT — Good, solid 2 bedroom home, no basement, large lot. MLS 18584. $42,000.

ROOMS FOR ROOMERS

Good, solid older home presently rented as four rooms and basement suite. Close in on bus routes. MLS 19077. $66,500.
ERIC HODGKINSON
386-2911 or 382-4047

GARDEN LOVERS

Attractively decorated, 2 bdrm., full bsmt. home. Sliding glass doors onto sundeck from large eating area in kitchen. Numerous fruit trees and garden area on 90x166 ft. lot. Priced at $54,900. MLS 20000.
LOLA CLARK
386-2911 658-5877

CIRCLE THIS AD

If you are looking for a Gordon Head bargain. This nearly new finished fireplaces, 3 bathrooms, 2 finished fireplaces, 3 bedrooms, 2 main, W-W carpeting, LR, dining room, sundeck and landscaped is terrific value at $69,500. There is $55,500 existing mortgage. Try your offer today. MLS 18462.

COLWOOD AREA
FAMILY HOME

Here is that extra space home you have been looking for. Extra large kitchen and dining area, LR with FP, rec. room on main floor, 3 large bedrooms up and one on the main, 3 bathrooms, kitchen cupboards are new and the house has been newly renovated. There is a workshop and a carport and the lot is fully landscaped. Try your offers on the asking price of $67,500. MLS 19426. To view call:
JACK GREENWOOD
386-2911 or 384-5228

HERE IS . . .

One of Gordon Heads top value homes. Built by Tod Hackett it is completely finished up and down except for the furnace room. There are 2 finished fireplaces, 3 bathrooms, the ensuite is 3-pce. 3 bedrooms on the main floor, a charming living room and dining room, and a family-sized kitchen. The laundry room is finished with room for a large freezer. There is a good-sized room off the finished rec. room with sliding doors that can be an extra bedroom or children's play room. The front entrance is a very roomy foyer with lots of closet space. Now priced to sell at $69,500. Don't delay on this one.
THE GREENWOODS
386-2911

LOW DOWN PAYMENT
$40,000-$50,000

I have numerous homes in this price range, some needing just a little decorating. Now is the time to buy, so why not give me a call and I now I can help you be in your new house very shortly.
CAROLYNNE PERRY
386-2911 or 479-7641

COUNTRY HOMES
2 ACRES AND UP

Prices ranging from $77,900 to $149,900. Call:
LORRAINE HETT
386-2911 or 478-2430

MAKE ME AN OFFER

—4131 CORTEZ COURT (Shelbourne to Feltham to Cortez). REDUCED TO $69,900. We can make your own financial arrangement.
—1776 sq. ft.; one year old; 4 bdrms.
—"Cape Cod".
—2 king-size bedrooms plus 4 pce bath up.
—massive corner stone fireplace.
—No mortgage to assume so you —low maintenance exterior and yard.
—located on a quiet cul-de-sac in Gordon Head, backing onto a privately owned park area.
MARTHA WONNICK
386-2911 or 477-2641

SAANICH—GORGE
4 BDRMS.—$45,000

If you're looking for a larger home — here it is. Full concrete basement, livingroom, separate diningroom, new kitchen cabinets, and a few fruit trees. Here's the bed part it's close to bus, shopping and schools. Try your offer to $45,000. MLS 19542. Call me now for viewing.
ELEANOR STURMEY
479-4573 or 386-2911
for 24 hour service

LOVE NEST—ESQUIMALT

Nice quiet area of Esquimalt where you can stroll down to Saxe Point. Lovely 2 bdrm home with rec room and greenhouse on lot of 50 x 134 ft. MLS 18726 Asking $46,900. Call:
CURT SHUBROOK
386-2911 or 477-4586

TERRIFIC FOR
STARTERS OR
RETIREMENT

$47,900 . . . This 2 bedroom home is tastefully decorated and features quality W-W throughout, L.R. with oak mantle F.P. and large eating area in kitchen. F.H.C. basement has panelled rec room and lots of space for further development. Plus sep. garage on fenced lot. MLS 20043.
$38,900 — Colwood, lovely 1 bedroom cotage in immaculate condition located on quiet cul-de-sac in area of good homes. Workshop, patio and new fruit trees on large lot. MLS 20102.
$49,900 — Beat the rent trap! Come to Goldstream Gardens, you'll love this 3 bdrm; 1½ bath; contemporary townhouse. In-line L.R. and D.R. Has attractive F.P. located in treed area close to all amenities and community centre. MLS 19982.
BARBARA GREENWOOD
386-2911 or 384-5228

GETTING STARTED or
SLOWING DOWN—ONLY
$31,500

Two year old 1 bedroom condominium in immaculate condition. W-W throughout close to bus and shopping. Can be financed with a low down payment. And you can move right in as vendors have moved. To view or for further details on MLS 19847 please call:
ANITA TAIT
386-2911 or 477-8522

FIRESIDE
FIRESIDE Holdings Ltd.

OPEN HOUSE
SAT.-SUN.
1:30-4:30
1760
McKENZIE AVE.

—3 Bedrooms
—1½ Baths
—½ Duplex (Strata title)
—50' Deep lot
—Good financing
PRICE: $47,900
telephone 478-9475

TRY $2,000 DOWN

By owner, professionally decorated throughout, floor to ceiling rock fireplace, large kitchen with eating area, separate garage and workshop, this 2-bedroom bungalow must be seen. $45,600 or best offer. 388-5037 after 4 p.m. or 743-4034 call collect.

250 HOUSES FOR SALE

National Trust
SINCE 1898

PANORAMIC
SEA VIEWS
NELSON ST.
ESQUIMALT

One of a kind, over 1250 sq. ft. home of unique design. Set high up on a park-like and secluded lot 120x135. Large picture windows in living and dining rooms, luxuriously carpeted throughout. Two large bedrooms on main, plus third bedroom or rec room in high ground level lower area. Separate garage with additional paved parking for rec vehicle. This is the home you did not expect to find. Realistically priced at $79,900 for immediate sale. To view, call:
DES DESJARDINS
479-7161 OFF. RES. 385-8925

SIDE BY SIDE

That is a duplex, not the song. Located in the Cook Fairfield area. One side duplicates the other including 2 bedrooms, oak floors, full basement, large kitchen, living room and dining room. This 20 year old duplex was built as a duplex and not an afterthought and is priced at only $79,500. ML 20081. Call
LARRY LINEHAM
595-2961 OFF. RES. 595-0134

MOVE RIGHT IN
IMMACULATE
COLWOOD SPLIT

Located in a quiet, mature residential area of Colwood; this 9-year-old split level home can be occupied and enjoyed within a matter of days. 3 bedrooms and 4-pce. bath on the upper level, LR, DR, and Kitchen on the middle level with Rec. Room, Workshop and Utility Room on the lower level. A high crawl space provides ample storage and furnace area. Lovely landscaping, sundeck, long carport and heavy shaked roof are further amenities enjoyed by this fine home. Good value at $61,900. ML 20021. For details call:
STAN JAMES
595-2961 OFF. RES. 592-3740

NORTH SAANICH
ACREAGE

Lots of living-room in this two level family home. Living-room, dining-room, kitchen with family dining area, laundry, two bedrooms and 1½ bathrooms on the main floor. Family room, den, two bedrooms, bathroom and storage down.
Double closed garage, sundeck. Water from Deep Cove Water District. $82,900.

DESIGNED
FOR PRIVACY

from passersby while enjoying the SUPERB VIEWS of sea and mountains.
BUILT for COMFORT with air conditioning and thermopane windows. Situated on a large lot in an exclusive area of CORDOVA BAY. $120,000.

DEEP COVE

Well built three or four bedroom family home on a treed lot across from the Marina, $67,900.

16 ACRES

with creek frontage, hills, rocks and meadow AND a charming 70 year old home with all the amenities required by a modern family. Trades will be considered on this property. $79,900.
ENA and KELLY NEMETH
595-2961 OFF. RES. 477-4641

WATERFRONT
PRICE REDUCED
TO $125,000

Secluded property, park-like setting, 180 feet+waterfront — over ½ acre. Beautiful sea views. Three bedroom — two bath home with living room and dining room overlooking water, and richly carpeted. Cabinet electric kitchen with fridge, stove and dishwasher. Family room with wet bar, plus rec. room and fireplace. Originally $139,000., now reduced to $125,000. MLS 18553. To view, phone:
DON CLARK
479-7161 OFF. RES. 592-6651

RANCHER
ROYAL OAK
$94,500

Three bedroom rancher on large treed property of .9 acres in popular Royal Oak area, room nicely panelled with wood, plus heatilator fireplace. Dining room in raised level overlooking living room, family size kitchen. Four and two piece baths. Hot water zone controlled heat, plus remote control lighting system. MLS 19920. To view, call:
DON CLARK
479-7161 OFF. RES. 592-6651

ATTRACTIVE
BUNGALOW
THREE BEDROOMS
$53,500

Well kept three bedroom home on large lot in Langford area. Panelled living room with oak floors. Convenient dining room-kitchen combination. Two bedrooms plus vanity bath on main floor. Third bedroom and lots of space for expansion down. Spacious sundeck. Carport. MLS 19674. To view, call:
DON CLARK
479-7161 OFF. RES. 592-6651

Open Houses
SAT. 1:30 - 4:00
1920 STANLEY
$52,900

Just for you. If this is your price range and you could use Three Bedrooms, a Full Basement, 2 bathrooms, separate garage. Walking distance to town, parks, confectionary store. Also has an easy care lot with garden area and fruit trees. Come to my Open House or ask to talk to.
LARRY LINEHAM
595-2961 OFF. RES. 595-0134

SAT. 1:30 - 4:30
MON. 1:30 - 4:30
HIGH QUADRA
960 WOODHALL

An attractive home on a beautifully landscaped lot in this fine area. Open plan construction with beamed ceiling in the living room and dining area floor to ceiling fireplace, three bedrooms, master en-suite, and four piece main bath. There is considerable lower level space ready for development. The lot is beautifully landscaped and there is a large entertainment patio in the secluded backyard. Price: $79,900.

924 NICHOLSON

Wood, Stone and Stucco are combined effectively on the exterior of this excellent new home. Wood and Stone are also featured in the charming living-room. Dining-room, kitchen, 3 bedrooms and 1¾ bathrooms complete the efficiently planned main floor. A covered sundeck adds a year-round living area.

THERE IS STILL TIME

for a qualified purchaser to benefit from the B.C. Government second mortgage when buying this NEW home at 4088 Quadra St. Open for viewing. MLS 19333.

YOUR HOSTS FOR
THESE 3 OPEN
HOUSES
K. & E. NEMETH

SAT. 1:30-4:30
478 TIPTON AVE.
COLWOOD
(off Metchosin Rd.)

A spotless, no basement, two-bedroom home. Bright modern kitchen with large fireplace in living room. Exclusive. Asking price: $46,000. Please inquire.
HORACE KEMPSTER
479-7161 OFF. 479-7798 RES.

250 HOUSES FOR SALE

National Trust
SINCE 1898

TRADESMEN!

Do you need a workshop, 25x40, with high ceiling and 220 wiring? I have just the property for you! Includes ½ acre, lots of extra parking, large 4-bedroom home with many excellent features, PLUS separate rented house. This unique property needs your inspection now. Priced to sell, $88,500. Offers invited. Listed exclusively with:
GLADYS MILLER
595-2961 OFF. RES. 598-7936

SURPRISE!
EXTRA LOT
$53,900

Cozy no-step 2-bedroom bungalow, ideal for starter or retirement. Chicken house and small barn on property. You could have a mini-farm! Low taxes. Don't miss this one! Call now:
GLADYS MILLER
595-2961 OFF. RES. 598-7936

JUST FOR YOU

If you are the person looking for a home to retire in or the person looking for a starter home. Situated in Esquimalt close to Memorial Park complete with 2 bedrooms, fireplace, full basement and even a third bedroom in the basement. Priced at $44,500 so it will allow you to take advantage of B.C. $5,000 2nd mortgage if you qualify. ML 19948. Call
LARRY LINEHAM
595-2961 OFF. RES. 595-0134

SEABOARD
PROPERTIES LTD.
7173 WEST SAANICH RD.
BRENTWOOD BAY 652-1141

BRENTWOOD BAY

Immaculate 2-bedroom older home on a large level lot. Close to all amenities.
12'x15' L.R. with fireplace.
9'x10' D.R., cab. kitchen.
4-pce. bath, O-O-M heat.
Basement, plbd., W.D.
Price $53,500
652-1141 Al Vickers 652-2257

LAKE HILL
VACANT
MUST BE SOLD

Immediate possession for this 3-bedroom retirement or starter, no basement home on a large fenced lot. Price $47,500.
652-1141 Al Vickers 652-2257
652-1141 David Wood 652-2193

OPEN HOUSE
1:30 - 5 SAT.
6695 WALLACE

$70,900. Treed, location not on subdivision. Electric heat, some thermopane, heatilator, full bathroom en suite, wrap-around sundeck, sunny kitchen. Cedar and brick finish. Privacy.
Tom Evans 652-2620

BRENTWOOD

1. $58,900. Just reduced $5,000 for quick sale. Very low taxes, ½ acre property, fantastic location. A planned extension of house would have given views of Brentwood Bay. Very private. MLS 19696.
2. Country atmosphere, modern home. 3 bedrooms, basement, den, ensuite. Floor to ceiling stone fireplace in spacious living room. Floor-to-ceiling brick fireplace in family room. Be first to view this new listing, at asking price of $65,900.
3. $63,000. New listing. Spotless home, underground services, cul-de-sac. Pastoral views, 3 bedrooms, 1½ baths, full basement. Existing $45,000 mortgage at 10½%. Be quick, this one will not last. MLS. Call Tom Evans to view these fine properties. 652-2620.

$30,900

2-bedroom basement home. 150' deep lot. Near Spencer Castle. Old style wood and panelling lends old world charm to living room and dining room. MLS 19903.
Tom Evans 652-2620

SAANICH—$61,900

431 Montcalm Avenue
New, 3 bedroom, 1½ bathroom, split level home on city lot. Quiet treed area near schools and shopping.
652-1141 Frank Csinos 652-5528

CENT. SAANICH

Build on lots available now. Waterfront, waterview etc. Some homes under construction. Will make changes to your requirements.
652-1141 Frank Csinos 652-5528

CENT. SAANICH

Most attractive 4-level split, only 1 yr. old. Landscaped, 1½ baths, carport, sundeck. Asking $66,900. MLS.
652-1141 Rose Ruse 652-2694

NEW HOME
Direct from
Builder
492 Meridith St.
$59,000

Features include:
3 bedrooms
sundeck
wall-to-wall carpet
dishwasher
top quality fixtures
close to schools and shopping
To view 382-2211 Sansor Development

STOP
READING

I'VE GOT YOUR HOME
CURL UP BY THE FIRE

Enjoy the comfort of this clean, compact Oak Bay Tudor style 2-bedrm home. Save gas, close to everything! Terrific value at only $55,900. 2374 Cookman. ML. Phone 388-7742, 385-9765.

TED PINFOLD
Charman Pacific Realty Ltd.

DRIVE BY

Three-bedroom duplexes on separate lot, 1264 sq. ft., 1½ baths, wall-to-wall carpeting, fridge, stove, washer and dryer, fireplace and carport.

4038 & 4039
DAFFODIL

Open to offers. Phone 479-8511 for appointment to view.

ELEGANCE

This gracious NEW home created by master builders is filled with many fantastic features . . . handcrafted tile foyer, imported marble fireplace with richly molded mantel, solid teak library, regal master suite with sunken marble bath and gold faucets, are just a few. A classic home for $129,000. Please call 477-5651.

$2000 DOWN

2-bedroom bungalow, wall-to-wall carpet throughout. Fireplace. Very clean. Separate garage. Full price $41,900. Phone owner 479-2209.

250 HOUSES FOR SALE

Pemberton, Holmes Ltd.
SINCE 1887
1000 Gov't. St. 384-8124

OPEN HOUSE
313 FOUL BAY
ROAD

FRI.-SAT. 1:30-4:00 P.M.
This 5-BR., 3 bathroom, 3-yr.-old contemporary seaview home features 3,000 sq. ft. of well-planned living. Note the 16.6x10.6 entrance, 21x16 F.R. and the 2nd F.P.. Two spacious sundecks overlooking city Mountains with views to Port Angeles. Home is approx. ½ block off street. MLS 18874. Now reduced to $124,500 and owner may consider your trade of home, mortgage or land. 8¾% mortgage is assumable.
For further detail, please call:
C.A. CLIFF ANDERSON
384-8124 477-3994
388-6275 Pager 2342

SECLUSION —
GARDEN
GOLF — 1.6 ACRES

Are Features of this exclusive listing. A nine hole pitch-putt course on the property, large residence with bright spacious rooms, well developed garden all within minutes of downtown, make this a fine investment for your family, great value and subdivision potential. $147,500. Contact:
MICHAEL VAUX
384-8124 658-1135
388-6275 Pager 2313

MAKE AN OFFER!

Vendors have left Canada and their lovely 10 MILE POINT HOME, HUGE, PARK-LIKE LOT PLUS 2,423 sq. ft. house with 4 Br's, 4 baths and 2 F.P.'s. Immediate possession, all appliances included. Vendors want an offer to the $130,000 asking price. MLS 18273.
STU MacDONALD
384-8124 477-9889

PEACE
5365 ALDERLEY

Live in this house and you will enjoy peace and quietness. 3 Br's, W-W and mahogany panelling throughout. Brick fireplace in large, beautiful living room and also in kitchen. Beautiful patio, large lot with pear, walnut and fig trees. Well priced at $87,500. MLS 19342. To view call:
C. ANDERSON
384-8124 477-3994
Pager: 388-6275—2342
D. WILLIAMS
384-8124 385-9855

LIVE IN A PARK

In beautiful Cordova Bay in this outstanding family style residence of 4 Br, den, family room, 5th situated on 1.21 acres of prime land, the house is immaculate in every detail and provides the ultimate in comfort and convenience in a distinctive setting. Priced at $99,500 for quick sale. Contact:
MICHAEL VAUX
384-8124 658-1135
Pager: 388-6275 (2313)

ESTATE SALE

OFF GORGE, cosy little 2 Br bungalow with FP and full basement. Well maintained, lovely yard. Near bus. ASKING $44,500 Excl. HAS TO GO!
STU Mac DONALD
384-8124 477-9889

UPLANDS GOLF
WHITE COLONIAL
$169,500

You are invited to see this stately 2 storey residence situated amongst the oaks and cedars that create this picturesque setting. 2½ baths, 4 or 5 BR's, elegant entrance with leaded doors off to formal dining room. Separate 21.8x14.7 living room with attractive slate faced fireplace. Main floor family room is 24x23, brick fireplace, billard room table has ship's planking floor. Beautiful open staircase leads to 3 large Br's. 2 bathrooms, master 3-pce. en suite, walk-in closets. Lower level has games room with fireplace or could be 2 extra BR's, 2-car drive-in garage, filtered salt water sunny pool. For extra detail or appointment to view call:
C. A. ANDERSON
384-8124 477-3994
Pager: 388-6275 — 2342

A BARGAIN!

Beautiful 3 Br Cedar home on 2 acres of TREES with 175 ft. beach. Located just north of CHEMAINUS, this dream has to be sold and the vendors have reduced their price to only $94,900 — IT'S A REAL BUY. Act now for year 'round living by the sea!
STU MacDONALD
384-8124 477-9889

OAK BAY GEM
$52,500!

Close to the Oak Bay Rec. Centre, this 3 BR home is in faultless condition inside and out and one of the best buys in the area. An easy care garden, lovely lot, good neighborhood and more. CONTACT:
MICHAEL VAUX
384-8124 658-1135
Pager 388-6275 (2313)

HANDYMEN
SUPER VALUE

On a large (50x175) lot, this 2 or 3 Br home provides a great opportunity for a do-it-your-self couple. A dash of paint — good cleanup inside and out and "PRESTO" — instant appreciation. Make your offer on $43,500.
Contact:
MICHAEL VAUX
384-8124 658-1135
Pager 388-6275 (2313)

LOOK — SEE!

Take a drive, have a look see, give us a call!
520 TROUT LANE — just off Sooke and Metchosin, 4 Br's, ¼ acre, open to offers. MLS 19243.
583 CEDARCREST DRIVE — Immaculate split-level executive with quality appointments. MLS 20258
821 NEWPORT — Oak Bay and then some, adjacent to golf course. For a private viewing please phone:
MIKE SWEENEY
384-8124 385-1547
384-8124 BOB SIMON 384-9006

2612 VICTOR
$55,500

Realistic price on this fine 3 BR, 2 bath home, makes this an excellent buy. Features wonderful garden, greenhouse, family kitchen, large living and dining room, stone fireplace. Basement developed with workshop and large family-room. This is a choice close in location.
IAN McGREGOR
384-8124 656-6965

BROADMEAD'S
BEST BUY

This could be the finest value in this most desirable area. Located on Royal Oak Drive, the architect design includes over 2700 sq. ft. finished living area plus separate storage room and huge two car garage. FEATURES — Try 3 full baths, 3 fireplaces, vacuum system, sauna (less heater) vaulted-cedar ceilings, generous lighting and flooring allowance, plus, plus, plus. All at a most realistic asking price of $116,000. MLS 20099.
384-8124 MUKE SWEENEY 385-1547
384-8124 BOB SIMON 384-9006

IN THE TREES

422 TIPTON
Delightful Woodsy Home, panelled interior setting off fireplace. 2 to 4 bedrooms, developed basement. This is a charmer. Try your offer on $59,000. MLS. 19821.
DESMOND HOLMES
384-8124 478-1227

SITUATIONS
MAKE BARGAINS
HERE'S ONE!

Owner has bought and is anxious to move. If you need a large home for small children, seclusion and space. Come and make us an offer on this lovely property at 10 Mile Point.

2777 BENSON PLACE

Over ½-acre of park-like grounds, 4-5 bedrooms, family room, playroom, den, etc. all on one floor. Offered at $99,500. A terrific buy at this price. See it today just call:
384-8124 MR. GREENE 385-0795

SEAVIEW — $118,000

3 bedrooms, 2½ baths, 1400 sq. ft. on .71 of an acre, seaview lot. 658-8410.

250 HOUSES FOR SALE

Montreal Trust

OPEN HOUSE
4031 LOYOLA

FRI. SAT.
1:30 - 4:30
MUST BE SOLD. BEAUTIFUL SPLIT LEVEL IN GORDON HEAD. This immaculate tastefully decorated home in Gordon Head reflects warmth and good taste. Offered at the very attractive price of $69,900, it is excellent value for the discerning family. Some of the features:
—"L"-shaped liv. room and din room with fplace
—OLD BRICK decorated kitchen in the Dutch tradition; fam. room off the kitchen
—Professionally finished games room with electric fireplace
—Well located hobby room
—3 BRS, Bathrooms
—Close to all schools, University, Racquet Club and transportation
This is an excellent time to buy and this home is the best buy of its type. Please, call:
JEANNE and MURRAY LUCAS
386-2111 477-1342

University Area
BEST BUY

NEW LISTING. Out of town owner says sell her. Completely self-contained 2-BR apartment. All newer appliances, including washer, dryer and carburetor remain. All levels of school are close by. If you want to leave your car parked underground, the bus stop is out front. Shopping is nearby. Good exercise facilities are in the building. Racquet Club is next door. To view this and discuss in confidence the financial arrangements for your purchase, phone, MLS.
JEANNE or MURRAY LUCAS
386-2111 477-1342

SIDNEY

NEW HOME NOW UNDER CONSTRUCTION, 3-BR, NO-STEP BUNGALOW WITH ATTACHED CARPORT. 1,750 SQ. FT. GOOD SIZED LIV. ROOM WITH SLATE FPLACE. LAUNDRY ROOM OFF KITCHEN. 3' CRAWL SPACE. ELEC. HEAT, HEAVY INSULATION, THERMAL WINDOWS, LARGE WORKSHOP IN BACK. ½ BLOCKS FROM SHOPPING, PROPERTY WITH FRUIT TREES AND HEDGES. ASKING $58,500.
656-3924 D. PEDERSEN 656-1881

SIDNEY

Modern home with pleasant living room with brick fireplace. Sundeck off din. area. Good kitchen with dishwasher, 3 Brs up (one ensuite). Finished rec. room, large enough for billiard table. 4th bdrm, down, workshop, big utility, party finished 3rd bathroom. Carport. Fenced back garden with vegetables and fruit. See at the bottom of the road. Asking $55,900. In excellent condition.
MAJOR LACE
656-3924 656-2438

SIDNEY
2208 HENRY

Great family home on beautifully landscaped corner lot. 3 bedrooms, 2 full baths. Family room and laundry room on lower level. Just 1 block from elementary school. Walking distance to shopping. Priced at $59,900. MLS 19483.
656-3924 D. PEDERSEN 656-1881

SIDNEY

VENDOR MOVING OUT OF B.C. AND MUST SELL 1 YEA

250 HOUSES FOR SALE

D. F. HANLEY AGENCIES LTD.
3293 DOUGLAS STREET
385-7761

OPEN HOUSE
1870 Townley
SAT. 1 - 4:30

A tidy retirement bungalow situated off Richmond Road in the Jubilee area. Two bedrooms, large living room with fireplace, large kitchen with dining area and utility room off. Nicely carpeted and offered at $48,500.

BILL CARNEGIE
385-7761 24 hrs. 652-3627 Res.

OPEN HOUSE
1731 Barrie Rd.
SAT. 1:30 - 4:00

1625 sq. ft. of finished area on a 0.33 acre lot in a very quiet low traffic area. Four bedrms, DR, LR, with feature rock fireplace, den, large kitchen with eating area, sundeck and much, much more. Come and see this beauty to satisfy your needs. Your host on this MLS special:

DAVID SOUTHALL
385-7761 24 hrs. 652-1201 Res.

OPEN HOUSE
SAT. 1 - 4
517 TAIT ST.
For You Who Have
Time and Talent
4 BRs NOW $51,900

Potential galore here in this one-level home of nearly 1400 sq. ft. Presently has LR; large kitchen; 4 BR; 3-pce bath; laundry room and utility-furnace room (oil hot water heat). A room approx. 12x30 could be added in the floored attic. Most attractive level lot 81x132 has 9x12 greenhouse and separate garage. Immediate possession. MLS 18586.

PAT VICKERY
385-7761 24 hrs. 592-6192 Res.

OPEN HOUSE
Gordon Head-
Cedar Hill
1582 Thelma Close
SAT. 1:30 - 4:30

Drive out Shelbourne, take the first left past Torquay drive and carry on up the slope. Here amongst the trees you'll find a beautiful 3-bedrm, 2-bathrm, custom design that's very, very appealing and delightfully different than most. Large sunken living room, full-height fireplace. Spacious dining room, bright kitchen and eating area, all with a high outlook. Three sets of sliding glass doors to a large wrap-around sundeck. Downstairs a perfect layout provides for easy, well planned future development including rec. room with fireplace. Just one year new and only available now due to a transfer. Priced UNDER REPLACEMENT! Offered at $79,900. MLS, with a LARGE, LOW INTEREST MORTGAGE that can be assumed! Don't miss this one!

STEVE MOONEY
385-7761 24 hrs.

OPEN HOUSE
650 Langford St.
SAT. 2 - 4

Big and beautiful OVER 1400 sq. ft. and UNDER FIFTY THOUS. Three bedrms. Entertainment sized living and dining area with new plush carpet. Many charming features. Be sure to see this! Owners anxious. I will be glad to discuss financing with you. MLS.

Marion Hamilton
385-7761 24 hrs. 382-0894 Res.

JAMES BAY
$49,900

Drive along Dallas Road to San Jose, turn left and halfway up the block you will find 40 SAN JOSE. This is a character home which has been updated. It has 3 large bedrooms, fenced lot and is convenient to shopping, parks and schools. MLS. Call me now for viewing.

Joanne Yellowlees
385-7761 (24 hrs.)
38816275 (Pager 2649)

Spanking New Squeaky Clean

Just minutes from UVic at the end of a quiet cul de-sac. 8800 sq. ft. lot with room for a good vegetable garden AND a fine lawn. Put both cars under cover in side-by-sidee carport, super convenient kitchen with built-in Whirlpool dishwasher, large eating area and loads of cupboard space. Three bedrooms all on main floor. Full basement has a 36-ft. rec. room and fireplace roughed-in . . . great project for this winter. Asking $78,500 (exclusive). You can see this fine value anytime. I have the key so call now!

Dave Harding
385-7761 (24 hrs.) 477-0939 Res.

COLWOOD PRIME AREA $74,900

Immaculate SPLIT-LEVEL home nestled at the end of a quiet CUL-DE-SAC. GROUNDS are a miniature BUTCHART GARDEN. Shake roof accented with high textured stucco. BAY WINDOW, 3 large BEDROOMS, 4-piece bath up. Large L-shaped dining and living room, convenient kitchen with sliding glass doors to LARGE PRIVATE PATIO. REC. ROOM, GAMES AREA, LAUNDRY AND 2-PCE. BATH IN BSMT. Attached carport with extra pad for second car, boat or motor home. You may drive by 2769 PENELOPE but please do not disturb vendors. For quick appt. to view, call

BRYON JEEVES
385-7761 (24 hrs.) 477-6257 Res.

LOW DOWN? Need 3 Bedrms.?

Brand new townhouse-style half duplex near Esquimalt Arena. Large kitchen and eating area with laundry and freezer room off. Half baths and extra storage. Asking $53,500 and as little as $3,000 down to a qualified buyer. Better hurry on this!! Exclusive with:

Dave Harding
385-7761 (24 hrs.) 477-0939 Res.

OAK BAY
2 BEDROOMS
$49,900

Cute as a button bungalow must be sold! Nice private backyard with fruit trees, etc. Don't delay viewing this one. Call

John Waterman
385-7761 24 Hrs. 478-2255 Res.

250 HOUSES FOR SALE

D. F. HANLEY AGENCIES LTD.
3293 DOUGLAS STREET
385-7761

NO WORK! NO WORRY!

and no problems! Absolutely immaculate 2 bedrooms in north Fairfield-Oak Bay border. Completely remodelled with good taste in decorating. Three-year-old furnace and wall-to-wall throughout will ensure a warm winter. Full bsmt. is ready for further development so make that your leisurely winter project instead of reheating, reinsulating and reroofing! Quiet area, great for growing kids. Backyard is fully fenced and has an aluminium toolshed. Priced at $55,900 (MLS) and should finance easily. If you've been looking for a while, see this new listing and you'll appreciate the value!

Dave Harding
385-7761 (24 hrs.) 477-0939 Res.

CEDAR GLASS & ROCK

Nestled in the trees at Broadmead. Ultra modern design gives you exciting living at 4477 EMILY CARR DRIVE. Priced at $117,000. Many deluxe features in this brand NEW home including Jenn-Air range and kitchen bid dishwasher in custom kitchen. Unique raised living room with floor-to-ceiling fireplace and much more, that you should see first-hand. Call me for your appt. Buy now. LAST CHANCE for the $1,000 government grant.

Marion Hamilton
385-7761 (24 hrs.) 382-0894 Res.

Cottage by the Sea (Cordova Bay)

Good spot for people who like a large treed lot and a sunporch. Quiet street, close to bus and shopping centre. This cute 2-bedroom home can be yours for only $55,000. MLS 19666.

Sandy Crawford
385-7761 (24 hrs.) 477-1561 Res.

No Work for Father (Seven Oaks)

It's all done, inside and out. Located on a 147-ft. lot on a quiet street, this neat 3-bedroom full-basement home can be yours for only $53,500. MLS 19613.

Sandy Crawford
385-7761 (24 hrs.) 477-1561 Res.

Owners Must Sell Price Slashed to $49,900

Act NOW on this well priced property situated in the CONVENIENT Jubilee area. The main floor features two large bedrooms, extra large kitchen with lots of room for an eating area; entertainment-sized dining room; living room with attractive corner fireplace and 4-pce. bathrm. The wiring, plumbing, hot water tank and furnace are just one year new. Remember owners MUST sell as they have bought elsewhere. SO CALL NOW!

BEV HIGHTON
KEN HIGHTON
385-7761
477-5603 Res. 479-6945 Res.

$48,500
2-3 Bedrms.
43 Regina St.

Super starter, 2-3 B.R., L.R. with fireplace, full high basement with DR-in garage all on 50x125 lot. needs a little TLC. Here's your chance to get started. Make your offer NOW with

DAVID SOUTHALL
386-7761 24 hrs. 652-1201 Res.

ESQUIMALT 4 BRs $56,200

OWNERS LEAVING VICTORIA SO MAKE YOUR OFFER on this 18-year-old home on a 30x150 ft. lot. (Fenced back yard perfect for your youngsters or pets). Main floor has LR with fireplace and w-w; large kitchen with DR area; 2 BR (oak floors) and 4-pce. bath. Downstairs are 2 more BRs, family room; laundry and workshop area. MLS 18990.

PAT VICKERY
385-7761 24 hrs. 592-6192 Res.

ROCKLAND MACLURE

Situated on almost an acre of very well-kept grounds (with the possibility of an extra lot). This fine example of Maclure architecture will pass the test of the most discriminating purchaser. Eight bdrms; NINE fireplaces, a billiard room, den. PLUS the feature rooms that make a Maclure home outstanding. Full oak panelled dining room, carved ceiling living room, huge entrance hall with fireplace. This large home could easily accommodate a consolidation of in-laws to one residence. Presently it has a very attractive income attached. MLS. For more exacting details and an appointment to view this property just listed and priced at $265,000, please call:

Doug Bavington
385-7761 24 hrs. 598-3929

PAN-A-BODE

One of the most popular of manufactured houses. This home is the top choice of discriminating buyers who desire natural beauty and functional design. Three bdrms., living room with fireplace and huge picture windows. Dining room onto patio sundeck. Country kitchen with eating area. Ensuite plumbing from large master bedrm. Full bsmt has rec and games room with fireplace and entry to patio. Bathroom, office and workshop, too. All on two acres for only $130,000. To view this immensely popular home, call

John Waterman
385-7761 24 Hrs. 478-2255 Res.

ESTATE SALE MUST BE SOLD
4-Brs — Hillside

Fine older family home near Simpsons-Sears with lots of potential. Main floor has large entry hall; LR; separate DR with Franklin type stove; small study or sewing room; 14x14 ft. kitchen with adjoining pantry. Upstairs are 4 BRs and bath. Full bsmt.; oil hot air heat; fully fenced yard. EXECUTORS WILL LOOK AT ALL REASONABLE OFFERS ON ASKING PRICE OF $57,500. MLS 18288.

PAT VICKERY
385-7761 24 hrs. 592-6192 Res.

DRIVE BY

Three bedrooms, 1185 sq. ft., 1½ baths, wall-to-wall carpeting, fridge and stove, drapes on main floor, unfinished basement and carport.

4030 Daffodil

Open to offers. Phone 479-8511 for further information.

BRENTWOOD
879 Woodsview

Lovely 3-bedroom home in treed surroundings on quiet cul-de-sac. Living room, separate dining, kitchen with nook, 1½ baths, double carport, wrap-around sundeck. $49,500. Polar Construction, 479-4964.

SWIMMING POOL

Our home has 5-6 bedrooms, 2 baths, possible in-law suite, one-third acre, full serviced lot, plus much more. For immediate sale, $68,000 or best offer. 478-0533.

OLDER 2-BEDROOM, BASEMENT. Close to schools, shopping. Corner Gregory, 3890 Cedar Hill. 67'x135'. $48,000. 385-0081.

250 HOUSES FOR SALE

Bayshore realty ltd.
386-6424 1086 fort st.

Open House Sat. 12-2 p.m.
2830 SOMASS
(Off Beach Drive)
Almost Waterfront
$98,000

Don't miss this 4-bedroom character home located near Glenlyon School with magnificent uninterrupted views towards Discovery Island. The main floor features good sized living room with fireplace with lovely sun room off large separate dining room and good sized kitchen. There are two bedrooms and full bathroom on main with two more bedrooms and half bath up, with room to install full bathroom. Full basement with room for further development. Lots of parking and the beach access is only 50 ft. from the back door. The house is vacant and priced far below replacement value. New MLS.

David Billingham
388-6424

Rock Heights Immaculate Bungalow
$65,000

There's absolutely nothing to do but move in. Built 14½ years ago to V.L.A. specifications, this cozy little 2 bedroom bungalow has been the pride of the owners since its conception. High on the hill looking over Gorge Vale and the city or sitting quietly in the secluded backyard, you can while your hours away.

Barry Bowes
388-6424 (Res. 383-1540)

Cordova Bay

This older four-bedroom family home is situated on over an acre of the most utopian grounds in the city with several natural ponds and well established shrubs. Several outbuildings offer further scope for development of this fantastic sea view property. Offers invited on $129,900 to view!

John West
388-6424

Small Farm

Newly built Post and Beam Split Level home located on 5 acres of rich garden soil in a picturesque setting. Part presently planted with approx. 100 young fruit trees with a good potential income. Remaining land can be used for nursery, pasturing horses, etc. Large 2-car garage, workshop and greenhouse. Located in Cobble Hill, just 28 miles from Victoria. $102,500. Easy financing. New MLS.

June Houghton
477-6185
Syl Shumka
385-7373
388-6424

$59,900

586 Whiteside in the Carey-Tillicum area. Vintage 1959, a one-owner home and with some 7% financing available. Three bedrooms, living room with fireplace, in-line dining room (or simply a 22x12 living room), large kitchen with eating area and drive-in garage in full undeveloped basement. Nice lot with fruit trees and shrubs, backyard privacy with treed backdrop yet extremely convenient to schools, transportation and shopping. New MLS. 20183.

Brent D. Ewing
388-6424 (Res. 658-5661)

$59,900

1003 Caledonia near Central Park. A cute and attractive older stucco character home that has been modernized and is in spotless condition thru-out (the rear sunporch yet to receive the full treatment). This is a comfortable home suitable for retirement or for a young family that requires two bedrooms (plus sewing room in basement), high bright ceilings, 18 ft. living room with fireplace, new kitchen and approx. 24 at 9½%! Basement also contains a workshop, small wine cellar, laundry facilities and drive-in garage. Close to town, Crystal Pool, Curling Rink and with possible future development possibilities in the general area. Tidy backyard with 3 cherry, 2 pear, 1 plum, 1 apple and 1 rabbit (did I get that right, Barb?). New MLS. 20190.

Brent D. Ewing
388-6424 (Res. 658-5661)

$65,500

4516 Hughes off Interurban and Conway near Royal Oak. Virtually new and in a country atmosphere on a 50x240 lot. Finished sq. footage up is 1405 and 900 down with more available to suit each family's personal requirements. Room sizes: LR 22x13; DR 16x9; Bedrooms 13x11, 13x10 and 13x13; Rec. Rm. 31x13 and laundry room 16x13. Two complete bathrooms, exposed beams, natural rock fireplace, wall-to-wall thru-out, large foyer entrance, large sundeck, thermopane windows and the price might be too low . . . hurry before the owners change their minds on MLS. 19307.

Brent D. Ewing
388-6424 (Res. 658-5661)

Quiet City Charm $50,500

Newly on the market. Bright attractive 4-bedroom home, recently renovated thru-out. Features include separate DR, attractive LR, good size bedrooms, separate garage. Lovely fenced lot. Located on quiet street within easy walking distance to all conveniences. Call now!

John M. Hunter
388-6424 (Res. 592-6073)

Brand New Home! Rustic Retreat

Contemporary living offering 3 bedrooms. Relaxing living room with vaulted ceilings. Custom built kitchen has an open plan with dining room. 2 bathrooms. Wrap-around sundeck. All this plus more nestled in a natural treed setting. Call now for personal viewing and choice of color before this unique home is completed. MLS. Asking $88,500. MLS 18722.

Syl Shumka
388-6424 (Res. 485-7373)

Live in Brentwood!

—Over 1200 sq. ft. of family living.
—Three bedrooms.
—1½ bathrooms.
—Bright kitchen with plenty of cupboards and eating area.
—Dining room will take most large dining suites.
—Spacious living room with raised hearth fireplace.
—Carpeted thru-out.
—Full high basement has R.I. fireplace and plumbing ready for development
—Wrap-around sundeck.
—Double carport.
—Approx. 2 years old.
—Easy care lot

Priced to sell quickly.
IMMEDIATE POSSESSION.
$61,900. MLS. 19684.

Syl Shumka
388-6424 (Res. 385-7373)

250 HOUSES FOR SALE

NEWSTEAD REALTY LTD.
1637 FORT ST.
3200 QUADRA ST.

OPEN SAT 2-5
4123 CORTEZ COURT
(OFF FELTHAM)

GORDON HEAD
$64,500

A wise choice. Gorgeous 3 bedroom bi-level family home. 2 years young, well decorated and landscaped, located on a quiet cul-de-sac, close to the best of Gordon Head's Recreational facilities and shopping. If you desire top value for housing investment, you shouldn't miss this opportunity. Stop by and compare values with

DALE VIEWEGER
598-5166 479-9416

NEW WITH VIEW

And built to match the setting, natural cedar siding, sundeck trees. 3 Bedroom, full basement. Priced for immediate sale at $59,000. To vew call

JEAN HUTCHINSON
598-5166 479-8429

BRENTWOOD

Only $63,000 for this immaculate 3 bedroom, 1½ bath, full basement home, on quiet no thru street. Fenced and well landscaped. 2nd fireplace and 3rd bath ready for development. MLS 19344.

PHONE TODAY
HARRY GRAY
598-5166 477-9967

SOOKE SUPER BUY
¾ ACRE—$49,900

Room to romp here. Large, well appointed 4 bedroom, 2 bath family home. Treed seclusion, yet close to beaches and parks. Exceptional value, so act quickly. MLS.

DALE VIEWEGER
598-5166 479-9416

IMMEDIATE POSSESSION

Now you can buy this three bedroom home with large in-law suite. Only four years old and reduced to $71,000 for a quick sale. Located on a good sized lot in Metchosin area. Clear title and vendor will consider carrying a large 2nd mortgage to qualified purchaser. Try your down payment. MLS Call now

C. L. (BUZZ) FRASER
598-5166 595-2572

MINI FARM
$79,500

The owner of this 1.27 acre property with 4 bedroom home has asked me to present it to you for sale. Located 2 miles from Pedder Bay on Rocky Point Road and serviced by city water. The owner will consider trading for smaller house. M.L.S. To see this real opportunity call

C. L. (BUZZ) FRASER
598-5166 595-2572

1652 BURTON
$49,900

This 3 B.R. no basement home is near Sears. Garage off back lane. Nice L.R. with F.P. L.R. done in natural cedar. Possession on completion. MLS. To View call:

SHANE BEFURT
386-8871 388-6275
PAGER 574
STANELAND JOHNSON
384-0994

1649 WARREN GARDEN

2400 sq. ft. of living area on 75x175 lot. 4 B.R.'s, 30x15 family room. All rooms large. Beautiful family home! MLS Call:

STANELAND JOHNSON
386-8871 384-0994
SHANE BEFURT
388-6275 PAGER 574

ESQUIMALT LAGOON EXECUTIVE
$79,900

This 4 B.R. home is immaculate on a large lot. Nice entrance hall, large L.R. with F.P. and huge beautiful family room that has to be seen to believe. MLS. To View Call:

SHANE BEFURT
386-8871 388-6275
PAGER 574
STANELAND JOHNSON
384-0994

LIVE WITH IN-LAWS

Half of strata duplex over 2,000 sq. ft. on two levels. 5 BR's, 2 complete baths, 2 FP's. All appliances included, 2 years old. Treed, secluded area next to Saxe Pt. Possible purchase of adjoining strata duplex. Many extra features. Quick possession. MLS 18474.

MRS. McKEAGE
386-8871 479-5868

CLOSE-IN

2 BR's up, 1 in bsmt. Shining fresh home cith new plumbing and wiring. Fridg, stove, washer and dryer included. LR, 3 pce. bath, cab. elec. kitchen. Sep. garage, large lot. MLS. Call:

MRS. McKEAGE
386-8871 479-5868

250 HOUSES FOR SALE

NEWSTEAD REALTY LTD.
1637 FORT ST.
3200 QUADRA ST.

5 BEDROOMS

For the large family. Need more room, now is the time to buy. At $54,500, it must go. MLS 19513 Call:

GRAE LANGSTON
386-8871 386-8596

598-5166
386-8871

4082 SHELBOURNE ST.
477-0191

2 ACRES METCHOSIN

A real family home, 3-5 bedroom situated on 2 acres of meadow and trees. Home has 3 baths, 2 fireplaces, is exceptionally well built and could easily be converted to in-law suite. MLS. $90,000.

GALE CHRISTENSON
477-0191 477-7047

OAK BAY ONE BLOCK OFF BEACH DRIVE RETIREMENT HOME

Just new on the market this delightful stucco bungalow has a cosy living room, separate dining room, 2 bedrooms, full basement with a lane at the rear. Be quick — it won't last. Exclusively listed at only $58,900.

VIVIAN M. ROBERTS
477-0191 477-0281

DRIVE BY 2837 WYNDEATT

This is a fine family home in a pleasant and convenient Gorge area. It has 3 unusually large bedrooms, also a cheery kitchen with nook and separate dining area on the main floor. In the full basement there's an oversized family room and workshop. The back end of the lot is fenced with extra-vehicle parking space as well as a double garage. Quick possession. Asking only $58,000. or appointment to view this exclusive listing call:

JOHN LUND
477-0191 384-9279

NEWLY OFFERED HOME and ACREAGE

Quality built ranch style residence situated on 10 acres in the Highlands District, adjacent to Fork Lake Park. This property has everything for the family that has a "yen" for the outdoors and "to get away from it all" yet be just a few miles from town. The home itself contains over 1900 sq. ft. of solid comfort with stone fireplaces, tremendous family room-den and many other extras. New MLS. For particulars please call:

JOHN LUND
477-0191 384-9279

MODERN WITH THE CHARACTER!

Yes, this immaculate home has it all — unusual but excellent floor plan, quality construction, large rooms, an absolutely beautiful fireplace, 3 bedrooms, with master ensuite. Lovely "L" shaped rec. room in basement. Easily converted to smaller rec. room and 4th bedroom. Owner transferred. Realistically priced at $67,900. MLS. CALL:

RAY TILLYER or
JUDY JOHNSON
477-0191 477-1650

CENTRAL SAANICH

Spanish style, 1-year-old home with over 2,300 sq. ft. finished up and down. 6 bedrooms, 3 bathrooms, open fireplace. Beautiful valley views. Only $73,500. MLS 17885. Phone:

JIM DONNELLY
477-0191 652-2228

HOBBY FARM, ANYONE?

Just what you've been waiting for! A 1400 sq. ft. 3-bedroom home, newly carpeted and redecorated throughout on nearly 3 acres (1 acre cleared). Ideal spot for raising chickens, horses, etc. New paddock, 2 wells and a new 1975 septic field. Sunken living and dining room (34x16) with knotty cedar open beamed ceiling. Swedish rock floor-to-ceiling fireplace with heatilator. 2nd fireplace in the good sized master bedroom (14x13.9) and 12x16 sundeck off the living room. Real country living at its best. MLS 19919 at $89,500.

MURRAY ROTHSCHILD
477-0191 477-9393

SAXE POINT—MUNRO
$65,500

A rare opportunity to acquire a charming family home on a large lot in an area that is in constant demand. Stucco exterior, 3 bedrooms main, 2 up, living room and dining room with H.W. floors. Large kitchen, full basement. To view call:

PATRICIA SEDGER
477-0191 479-3673

IT'S A WRECK BUT WHAT THE HECK!

A few pots of paint and some elbow grease, that's all you need to put this 1100 sq. ft. home in top shape. Located on a quiet no-thru street in an area of good homes. It has 2 bedrooms and a full basement. MUST BE SOLD. Asking $53,900. Call:

BETTY SILVER
477-0191 479-1885

C.N. Montague Co. Ltd.
384-9318
1028 BLANSHARD ST.

HATLEY PARK
PRIME CORNER
2128 Sooke Rd., Colwood

10,000 sq. ft. excellent corner property situated in rapidly developing Colwood-Royal Roads College area. Cosy 1-bedrm house with large kitchen plus den or dining room. Fully insulated, electric heat and hot water, copper plumbing, includes fridge and stove. Large fenced garden area. Close to shopping, transp., golfing and schools. Zoning permits single family development, duplex, community facility, kindergarten, etc. $41,900. MLS 18999. All offers considered.

E. KOLSTAD 642-5315
E. RUSSELL 656-6148
C. N. MONTAGUE CO. LTD.
384-9318

SPACIOUS

2-bedroom, no-basement home in Esquimalt. Living room with fireplace, quality wall-to-wall over hardwood. Master bedroom is huge, 14'x14' with good-sized second bedroom. Bright family-sized kitchen leads to secluded patio in nicely fenced backyard. Attached garage. Asking $52,900. By owner, 382-5549.

OPEN HOUSE
Sat - Sun - Oct. 9-10

By builder, 2757 Leigh Rd., Langford. Well designed new three-bedroom home bardering wild life Sanctuary. Pleasant cul de sac and wooded views. Value here. Financing assistance available — Asking $67,500.
Barbon and Hodgson Ltd., 479-1194

250 HOUSES FOR SALE

Century 21
REAL ESTATE
PRINCIPAL PROPERTIES
4088 SHELBOURNE
477-9514

OPEN HOUSE
SAT., 1:30-4:30
5283 WILLIAMS HEAD RD.

Waterfront

Waterfront Holiday all year in this beautiful 3-bedroom home — 2 full baths — 2 lovely fireplaces — half-acre of natural woods and easy-care landscaping — 90' of sandy beach. See this delightfully different home Sat. MLS No. 19744.

Jean Lambert 656-3426
Clare Palmer 382-9181

SIDNEY
$54,900

JUST 3 YEARS OLD, 2-STOREY 4-BEDROOM, 1½ BATHS, SPACIOUS FAMILY HOME. CALL HUGH MUNRO 477-2803.

RANCHER

OVER 1800 SQ. FT. IN GOOD RESIDENTIAL AREA — WITH SOME OCEAN VIEW. 3 BEDROOMS. TWO 4-PCE. BATHS. PRICED AT $67,900
PHONE HUGH MUNRO, 477-9514
RES. 477-2803

PAO

"Present all offers" on this lovely wooded wonderland in Central Saanich. The 1½-acre hides the 1,400 sq. ft. family home and separate 2-car garage-wkshp. Super family home with playroom and playhouse but a private den for dad. Vendor will help finance with your low down payment. Asking $84,900.00 but wide open to offers. MLS. See it with Ross or Marion, 477-9514, 652-2736, 388-6275. Pager 2813.

FORGET THE PRICE

Vendor wants to see any offer on these new homes in Swan Lake area. All are priced in the mid $60,000s and offer such features as built-in vacuum, dishwasher, etc. See these before you buy a 3 bdrm, full bsmt. home. Ross or Marion 477-9514, 652-2736, 388-6275. Page 2813.

NEW OPEN HOUSE

Superb Gordon Head
Sat. 1-5
4412 Columbia, follow Majestic, to Hawthorne

1,425 sq. ft. of pure luxury to pamper you. Complete with full bsmt., 5-pce. bath with bidet, beautiful tiled shower in en suite, teak cupboards and more. Come, be surprised. MLS $78,900.00 Ross or Marion 477-9514, 652-2736, 388-6275. Pager 2813.

NORTH OAK BAY NEAR UNIVERSITY

A well planned 4-level easy care home, features large family room with fireplace, 4 BR, 2½ baths, double drive-in garage. Phone Hugh Munro 477-2803
Jean Lambert 656-3426

OPEN HOUSE

JUBILEE AREA
2504 RICHMOND RD.
SAT. 1-4

Take a look inside a really well-cared-for home. 2 bdrms. up and 1 down. Lovely fireplace in living room plus separate DR. Nice corner lot. Priced at $54,900.00. MLS.

SCOTT MUNRO 477-2803

PRICE SLASH
ALL OFFERS INVITED

$83,900.00 asking for 9 yr. old, 4 bdrm. Central Saanich hideaway on 1.1 ac. of well treed seclusion. Separate 2 car garage-workshop, den, playhouse.
MLS Ross or Marion 477-9514, 652-2736, 388-6275 pager 2813.

KIDS PARADISE

Want a home with trees and rocks and hills to climb and explore, yet still be close to town. Well take a look at this! Over 1½ acres — 2000 sq. ft. 4 bedrooms plus a den! 9 years young, 10½ mortgage. Yes, it's got a rec room too—
ONLY $83,900.00
WOW
Call me now 477-9514 or 383-2689
GORDON B. MACDONALD
P.S. It's got an "A" frame playhouse.

DEEP COVE
$95,500

Imposing 1 acre property with beautiful lawns, fruit trees etc. Comfortable 3 bedroom, full basement home. Living room with fireplace etc. For further information call:

ANNE HOWARD
652-3206

STH. SIDNEY
$67,900

Enchanting open plan home beautifully decorated, beamed ceiling in living and dining rooms. Eating area in kitchen with pretty bay window. Lovely fireplace in living room. Luxurious wall to wall carpet. 2 bedrooms and laundry room on main floor. Full basement with 3rd bedroom, workshop, family room etc. Very desirable location on cul-de-sac with beach access. For more information call:

ANNE HOWARD
652-3206

MILLSTREAM
$56,900

Delightful family home, tastefully decorated. Lovely spacious kitchen with sliding door to large sundeck. Living room with fireplace, 4 bedrooms, 2 full 4 piece bathrooms. Stairway to attic which is ready for finishing for additional living space. Full high basement plus good workshop. To view this fine home call

ANNE HOWARD
652-3206

BRAND NEW A Better Way To Live

Luxurious Townhouse.
Comfortable living is the name of the game in the Deluxe Townhouse. Three bedrooms, two baths, spacious living and dining rooms, Better than average kitchen, fridge, range, and dishwasher included. Sundeck, covered parking, basement, planned for development. Lots of extras but come and see.

Full price just $52,900
OPEN FOR INSPECTION
1681 McKENZIE ST.
(near University)
FRI., SAT. and MON., 2-5 P.M.
Or call Mr. Drew or Mr. Eldridge
386-7545 Island Homes Ltd.

PENTHOUSE REALTY LTD.

250 HOUSES FOR SALE

Castle Properties Ltd.

OPEN HOUSE
SIDNEY
2318 BRETHOUR
SAT. 1:30 - 4:00

Updated 3 bedroom, separate garage and workshop, quiet area. $46,900. For prior viewing call Rick O'Kane 386-6164 or res. 479-5533.

OPEN HOUSE
565 O'CONNELL PLACE
(Off Glanford)
SAT. 1:30 - 4:00

10-month-old 3 bdrm. full bsmt. home on quiet cul de sac. Come out and see the many features of this fine home offered at $59,900. Chris Greig in attendance 386-6164.

72 REGINA OPEN HOUSE SAT., OCT. 9 1:30-4 $45,900

Solid, older 2 bdrm. home completely renovated and immaculate. Well groomed lot with separate workshop and fruit trees. For more info call Lyle Marrington 385-5310 or Rick O'Kane 479-5533. Castle Properties Ltd. 386-6164.

ESQUIMALT-GORGE
$48,900

Spotless 2 or 3-bedroom home features good sized living room with a heatilator fireplace, modern kitchen, utility room and large patio in rear. Separate garage and workshop. Sound good? For more info call Tom Raig or Ben Greig at Castle Properties 386-6164 or 385-1606.

CHOOSE YOUR AREA

FAIRFIELD — New on the market, 1½ storey home in immaculate condition features LR and DR with hardwood floors. 2 BRs on main both carpeted and room for 2 more upstairs. Cheery kit. new cupboards and carpet. Full, insulated basement. 60x120 lot. Exclusive.
FAIRFIELD — 2 BR full basement home only $51,500. MLS. Vacant.
LANG ST. — 1,200 sq. ft. no-step with carpeted LR and DR. Also den and 2 BRs. Fenced back garden. Perfect starter for young family. MLS 19311. Realtors please note.
GORDON HEAD — only $53,000 for this 25-yr.-old home in good condition with well landscaped yard, full basement with 2 rooms rented to students. MLS 19437.
CORDOVA BAY. — Like new chalet style bungalow 3 BRs, 2 baths. Full high basement would lend to in-law suite. MLS 19464.
LANSDOWNE — Quality home fully developed up and down. Many extra features. New MLS.
GORDON HEAD — 2-BR starter or retirement in this prime area. Electric heat. Close to shops. Asking $45,900. MLS. Call Hazel for any of these homes at our answering service and I will return your call. 386-6164.

SEE THIS

Most exciting new house. Spacious foyer entrance, 3 bdrms. 1½ baths. Sundeck front and back, double carport. Ready for your inspection and offer. $69,900. Quick possession. Louise Wiltermuth 477-6307 office 386-6164.

IMMACULATE
$45,900

2 bdrm, part bsmt, home offers large bright kitchen with separate laundry rm. Separate workshop, renovated throughout. Convenient to shopping and schools. Perfect starter or ret. home. To view, call Rick O'Kane 479-5533, or Lyle Marrington 385-5310, Castle Properties Ltd. 386-6164.

STARTER SPECIAL
$40,900

Good solid older home, low down payment, low taxes, full basement, nice yard with fruit trees. In Simpson Sear Area. For additional information call Rick O'Kane 479-5533 or Lyle Marrington 385-5310, Castle Properties Ltd. 386-6164.

Gorge $44,900

Ready to sell. Two Bedroom full basement home close to Tillicum shopping centre. Large lot with nice landscaping. Separate garage. Call Ole Knudskov 598-2461 or 386-6164.

$39,900

Well constructed 2-bedroom full basement home in need of some T.L.C. Spacious lot and much potential. Call Chris Greig, 386-6164.

10 MONTHS OLD
$59,900

Located on a quiet cul-de-sac in Saanich within the 4 mile circle, this 3 bedroom full basement home is priced to sell quickly, MLS 18701. For more information or an appt. to view, Call Chris Greig 386-6164.

THREE ESQUIMALT LOW COST

Two bedrooms full basement, large lot, close to arena. Only $39,900.
Two bedrooms in high location. Nice W-W throughout Patio and carport. Storage shed. Only $44,900.
Two bedrooms, part basement, close to Gorge Vale Golf Club. Absolutely spotless. ONly $44,900. To view these and many more, call Ben Greig 386-6164 or 598-3105.

LOW DOWN PAYMENT

Solid 2-bedroom with bsmt. on a well groomed 50x150 lot. Quiet street in good area, close in. A good investment for the first home buyer. Offers on $42,900 for more info call Lyle Marrington 385-5310 Rick O'Kane 479-5533 or Castle Properties Ltd. 386-6164 anytime.

GORGE, $52,900

4-bedrooms, 1½ storey stucco bungalow. Living rm. with granite f i replace, family-size kitchen, separate garage, 51x140 lot. New MLS. quickly call Ben Greig 386-6164 or 598-3105.

SECLUSION
$53,500

Six year old three bedrooms. Nice living room with brick fireplace, dining room, separate utility room, covered patio. Large recreation room. Surrounded by trees. New MLS. Quickly call Tom Raig 385-1606 or Ben Greig 598-3105 or Office 24 Hrs. 386-6164.

SECLUSION ¾ ACRE

For a nice quiet existence you must see this large two year old two bedroom home with a full high basement that is just begging to be developed. Large L.R. with stone fireplace, sundeck, patio, lots of trees. Two bathrooms, carport. Only 12 minutes from down town. New MLS at $69,900. Quickly call Ole Knudskov 598-2461 or Ben Greig 598-3105 or 386-6164 (24 Hrs.)

OAK BAY METICULOUS

This home can be your pride and joy spotless. 4 Bdrm. dining rm. large kitchen, large LR. with fireplace. Drive in garage and 2 additional rooms down. Make an offer. To view call Gerry Finnigan 383-4739 or 386-6164 (24 hrs.)

EXCLUSIVE

In more ways than one this very attractive cathedral entrance home situated in the university area. Shake roof, L.R. with F.P. Very attractive large dining area, 3 BRs on main. Full basement finished. Call me on this one Hazel Campbell 386-6164 Anytime.

STARTER HOME

Good fenced yard for your garden. Oil furnace in part bsmt, so its cosy. 2 bdrms, bright L.R. kitchen with good eating areaan and new cupboards. Asking $44,900. Louise Wiltermuth 477-6307, Office 386-6164.

AMONG THE TREES

Seclusion and privacy from this well appointed home on a large 77x143 view lot. L.R. & D.R. with Hardwood. 3 BRs on main and one in developed basement. Close to KMart and only $77,500. New MLS (Call Hazel Campbell 386-6164.

250 HOUSES FOR SALE

A. E. LePAGE
WESTERN LTD. REALTOR
1391 HILLSIDE
386-6331

GLEN LAKE AREA

—3 bedrooms.
—Sunken living room with floor-to-ceiling rock fireplace.
—Extra large rec room with bar.
—Quiet dead-end street.
—Excellent location for kids.
—$61,900. MLS.

DENNIS FERRILL
386-6331 478-6140

$52,000 COMFORTABLE FAMILY HOME VIC HIGH AREA

—3 Bedrooms
—Large living room and dining room
—Large updated kitchen
—Full basement
—Nice garden
—Drive by 1454 Grant St. and make an offer

BRENDA ELLIS
386-6331 477-8098
ERIC FRAZER
386-6331 743-9155

MUST BE SOLD!! GORDON HEAD EXECUTIVE HOME 1871 HILLCREST AVE.

—Ideal family home situated close to shopping, buses and all levels of school.
—Bright, spacious with 3200 sq. ft. of living area.
—Contemporary architect designed home on easy care lot.
—Four large bedrooms plus den or extra bedroom.
—Covered wrap-around sundecks off large entertainment sized living room.
—Loaded with extras.

Call to view and make your offer.
BRENDA ELLIS
386-6331 477-8098

HOBBY FARM ELK LAKE AREA

398 BEAR HILL ROAD
OPEN HOUSE
FRI., OCT. 8, 1:30-4:30 P.M.

—A unique 4.8 acres of farming and pasture land.
—Just a 5 minute walk to Elk Lake.
—2-bedroom house is set well off the road for complete privacy.
—Property contains four outbuildings in good condition.
—Almost completely fenced, fully irrigated.
—Owner will consider small mortgage or trade.
—MLS 19450.

JEFF POLLITT
386-6331 478-9884

LANSDOWNE AREA 2936 ORIOLE, $68,900

—3 Bedrooms up and 1 bedroom down.
—Large rec. room down.
—Large kitchen with eating area.
—Super location.
—Lovely treed front and back yard.
—Drive-in garage.
—Close to Simpsons-Sears, Lansdowne Jr. High and Richmond Elementary School.
—To view this new exclusive listing please call:

DENNIS FERRILL
386-6331 478-6140
JOHN MacDONALD
386-6331 384-9160

OPEN HOUSE THURSDAY, 6-8 P.M. 2280 EDGELOW NEAR RACQUET CLUB

—Distinctive Tudor style home

250 HOUSES FOR SALE

BICO

BOORMAN INVESTMENT CO. LTD.
386-7521

NEW—$225,000
OPEN SAT. 2-4 P.M.
1737 LANDS END RD.
(SWARTZ BAY)
Beautiful big brand new Tudor home with beamed ceilings, leaded windows and 4 fireplaces on wooded 2-acre lot with circular driveway in lovely North Saanich, 3 miles north of Sidney. Main floor has 30-ft. sunken LR, separate DR, big kitchen with 6 appliances, family room, den, sewing room, laundry and 2 bathrooms. Circular stairway in entrance hall leads to 4 big BRs, huge studio, study and two 5-pce. bathrooms. Total approx. 4,700 sq. ft. Early possession. MLS. To view at other times, please call:
386-7521 JOHN PLATT 383-2700

OPEN HOUSE
SAT., 1:30 4:00
2370, 2373, 2374
OAKVILLE OFF LOCKSIDE
SIDNEY
2 AND 3 BEDROOM NEW HOMES
Very convenient — 2 blocks to shopping and sea glimpses. Financing arranged — Come and view with
386-7521 DEAN ELLIOTT 383-7339

REDUCED $3,000
S. OAK BAY
2138 WINDSOR RD.
OPEN HOUSE 2-4 SAT.
Don't miss this immaculate 3 BR character home, oozing with charm, but fully modern and in top condition. Over 1400 sq. ft. with living room with tile Victorian fireplace, and huge separate dining room. Large Modern kitchen with attached laundry room. Full high drive in basement, and fenced back yard with lane access. Owners have purchased. This home must be sold. Make your offer. MLS.
J. P. DUECK M. O. WESTON
386-7521

2 BEDROOMS
$35,900
Owners must move and have priced this 2-year-old top-floor condominium to sell quickly. Immaculate throughout, underground parking. MLS 19878.
MRS. MARILYN SECORD
386-7521 592-2105

BEAUTIFUL FAIRFIELD
Check this stucco 2-bdrm. home in most desirable area of our garden city. It is ideal starter or retirement. Large L.R. with fireplace, spacious dining room, full basement, separate garage and perfectly maintained grounds would add a touch to the happy living. Only $52,500. MLS 18005.
386-7521 OLGA ZACHARY 592-2265

CONVENIENT LOCATION
Well-built 3-bdrm stucco home in Richmond-Lansdowne area. Fireplace in nice living room and one more in large rumpus room, 2 bathrooms. Ideal for growing family. Grounds with privacy. $61,500.
386-7521 OLGA ZACHARY 592-2265

1111 Government St.

KNOWLES REALTY LTD.

TOLMIE-QUADRA STREET AREA
$53,900
A solid, well-built, full basement home centrally located to shopping areas and transportation routes. Solid oak floors, very large 20x12½-foot kitchen, two fireplaces, formal 11½x10-foot dining room, 3 bedrooms, and two apple trees are some of the features. MLS. For more information or an appointment to view call: Kees or Kathryn Van Doesburg.
384-8101 385-9921

GORDON HEAD-MAJESTIC PARK AREA
$72,900
—Age, New
—Style, Contemporary
—Carport, Double
—Square Footage, 1284
—Basement, Full
—Bedrooms, Three
Interested? Phone Kathryn Van Doesburg for an appointment to view at 385-9921 or 384-8101. MLS.

DESIRABLE AREA
2 large bedrooms, comfortable living room with fireplace, separate dining room. This no-step home offers quiet comfort one block from Transportation. Excellent condition. Price $51,900. (MLS 19665).
Ken Porter
384-8101 656-5235

EXCEPTIONAL OFFER
Two (could be 3) bedroom no-step home. You will appreciate the double windows (screened). Added front entrance, immaculate condition, separate garage, large fenced lot and much more. All this for only $48,500. MLS 19489.

ASKE
FAMILY HOME
QUIET CUL DE SAC
$78,500
1300 sq. ft. Split level home. Three bedrooms, 1½ bathrooms. Special attention given to all finishes. Low maintenance landscaping. Existing first mortgage. $55,000, 12% Second mortgage available. Please call:
Office 384-0575
Res. 656-1162

ASKE
SPLIT LEVEL, 3-BEDROOM large family room, 1850 Chimo Pl. off Fairburn, $76,900, phone builder, 477-3623 after 6 p.m.

250 HOUSES FOR SALE

the Permanent

1125 DOUGLAS ST. and 3447 SHELBOURNE ST.

BRAND NEW
Your choice of 8 brand new homes in town and Colwood. 3 BR's, 1½ baths, FP etc. Priced from $49,900 to $51,900. Down payment could be as low as $2,400.

CHECK THIS
4 or 5 BR's, 2 FP's, office, workshop, double garage, finished rec room, large kitchen and EA plus sep DR. Treed lot, 7 years old, 3 baths etc. Asking $72,900. Open to offers.

IN-LAW SUITE
3 BR's up, 2 BR in-law suite, 6 yr old home. Asking $69,900.

FAIRFIELD
2 blocks to ocean, brand new 3 BR, 1½ baths, FP, easy care lot, 1 block to shopping centre. Asking $69,500.

FIX UP
3 BR's, 6' bsmt., quiet street (Simpson Sears area) basics excellent, needs comestics. Asking $39,900. make offer, any offer.

GORDON HEAD
4 level split, 5 yrs old, corner FP, large lot, 4 BR's, finished rec room, 2 baths. Asking $69,900.

$1.00 TO $2,400 DOWN
Your choice of over 50 homes all areas, Oak Bay to Sooke, Sidney to James Bay. 2, 3 and 6 BR's from brand new to 60 years old, priced from $39,000 to $51,900.

CHARACTER HOME
3 or 4 BR's excellent condition, open beamed ceilings, FP, formal DR, full bsmt 10' high. Lot 51 x 140. Asking $59,900.

COUNTRY HOME
3 BR's, full bsmt, 80 x 200 treed lot, 15 years old, Full price $59,900.

180 DEGREE OCEAN VIEW
4 yrs old, unobstructed ocean and city views, 5 BR's 1620 sq. ft. main floor, 1100 up, large in ground heated pool. Asking $119,000.

REDUCED
$52,900 to $49,900 NOW $46,500. 3 BR's, full bsmt. Drive by 2860 Shakespeare, FP, large covered sundeck etc. Make an offer.

TUDOR STYLE
Immaculate home, 3 yrs old, Royal Oak area. Finished up and down plus detached double garage, loads of extra parking. 4 BR's, 3 baths, 2 FP's etc. Before you buy, check this one. Asking $89,900. For further information on the above 12 ads phone 477-0141 R. W. WHODES 479-9241 or 477-0141 JOT HOME 592-2130.

OAK BAY—UNIVERSITY
No front steps! Yet having a partial bsmt almost entirely devoted to a vast rec room 15' x 36' with FP, 3 BR's, master is 13' x 15' for your biggest bedroom furniture. Generous size LR and sep DR. Compact efficient kitchen. A lovely dwelling place in a sought after location. MLS 20215. $97,500.

1220 WALNUT
6 BR's, 3 Main, 3 Down, rec room, duplex and zoned lot. This is an ideal "in-law" suite opportunity in a fine modern bungalow. Exc. at $69,900. Call JOHN RUSSELL 477-0141 or 592-3248 on the above 2 ads.

$56,900—COLWOOD
1. Best buy in Colwood. Owner has purchased and will sacrifice this near 1200' home for quick sale. 3 bdrms on main (ensuite) sep. dining room, large sundeck, finished rec room in full high basement.

REDUCED $3,400
2. 4 bdrm basement. Now only $61,500 and open to offers. Owner has been transferred, immediate possession. Excellent 10% financing. 1350 sq. ft. on main. Extra large dining room, gleaming H-W floors, rec room, 4th bedrm and 2 pce bath in full high basement. Over ¼ acre, 7 yrs. old. Thetis Heights area. ML $74,400.
Details on the above by calling PAT DOERKSEN 382-9191 478-3432.

THANKS FOR GIVING US
1. this opportunity to present a truly fine split level surrounded by mature trees on a large private lot. The unique design provides an appealing living room with brick F.P., secluded patio off the dining room, 3 bedrms and much more. Immediate possession available. ML $74,400.

PICK THIS ONE UP
2. Quiet, convenient location close to shopping, bus etc. 2 bdrm and den bungalow featuring LR with fireplace, 200 amp wiring, electric heat, fridge, range drapes included within a fenced level garden lot. ML $45,900.

HOW MANY HANDS HIGH
3. It depends on the size of your horses that could reside on this 1.65 acre Hobby Farm in the Blenkinsop Valley. Complete with an attractive and totally updated brick and cedar 3 bdrm bungalow with F.P. 4 and 3 pce. baths, rec room, wet bar, large concrete barbecue patio, ornamental pool. ALL appliances plus tractor and accessory equipment included. ML 596,300.
Details on the above listings by calling HERB McDANNOLD 595-1177; GLEN McDANNOLD 595-6488 or OFFICE 382-9191.

UPLANDS BEACH DRIVE
Lovely 2820 sq. ft. rancher. All rooms large, 3 bedrooms, deluxe den and fireplace, recreation area, 2 bathrooms, electric heat. New carpeting installed. Double carport, sea glimpses near yacht dock. MLS. $139,900. SID HASLAM 477-1994 or GRAY LAITE 656-5267.

6760 WOODWARD DRIVE
Beautiful cedar and stucco home with large LR, attractive stone FP, DR with sundeck. Kitchen with EA, 3 BR's, 2 baths, full bsmt with finished rec room. Lovely level lot in Brentwood. $66,900. Call ERNEST WILDEN 382-9191 or 383-0640.

BRIGHT, CLEAN, READY TO MOVE INTO
This cute house has over 1,000 sq. ft. 3 BR's, large kitchen, dble sink, new flooring and WW throughout. Drive by 2604 Peatt Road, Langford then call me for more information and let me show you through. 595-4596 EDNA MACKENZIE 477-0141.

NEW LISTING
3 BR split level with L-shaped LR and DR. Large rumpus room located on a 63 x 157 lot in the popular Gordon Head area. MLS 477-0141 HEATHER GAMMON 385-8814.

ARCHITECT DESIGNED
$74,500
This new home is beautiful and different with open cedar ceiling in LR, brick floor to ceiling FP, 3rd bath and 2nd FP roughed in down. MLS. Immediate possession. 477-0141 AUDREY GRIMSHAW 592-2513.
CANADA PERMANENT TRUST COMPANY

WHY LOSE $5000?
NEW HOMES
GORDON HEAD
You have until Nov. 1 to take advantage of the B.C. second at 8¾%. May we show you our beautiful Lady Of Spain, Italian Colonial models or many other models. We build to your specifications. Top quality, negotiable financing. HUDAC builders warranty. We are proud of our 23 yrs. reputation as quality builders in Victoria. May we serve you? Call Kaspi Construction Ltd. 386-6191.
W. J. MacArthur 382-9825, 24 hrs.

SACRIFICE, MUST SELL ASKing $31,900 but try your offer, 3-bedroom Townhouse on Lampson St. close to schools, shopping, sports centre and sea. Free fridge, stove, washer, dryer. Carpeted throughout, no agents. 383-5986.

Price Reduced
Open Houses
Sat.-Sun., 1:30-4
Ronald Rd.
(Out Sooke Rd., just past Glen Lake Rd,, approx. 3 mi. past Colwood Corners)
BRAND NEW!!
BY BUILDER!!
Features 3 bedrooms!! Full basements!! 1½ baths!! 2 fireplaces!! 50'x175' treed lots. New area.
NOW $59,900
$44,600, 1st mortgages at 11¾ pct., qualifies for Gov't $5,000 2nd.

ALSO
Strata Duplex
F.P. $46,800
2 bedrooms!! Full basement!! Fireplace!! Quality wall to wall!! Large lot, 90 pct. mortgage available at 11¾ pct.
Malen Construction Co. Ltd.
658-1122 anytime

FARMER
Investments & Realty Ltd.
825 Bay Street 382-2134

OAK BAY
Bright white family home. 3 bedrooms, one in full high basement. Large kitchen with built-in dishwasher, laundry room on same level. Very nice easy-keep yard. $73,800. See this now.
Boyd Sadler
385-3921

SIDNEY
Make an offer right now on this 2 bedroom, third in basement home. Large yard for children, mint condition inside and out. Eating area in kitchen plus dining room. MLS 19135. Call now to see this.
Boyd Sadler
385-3921

BEST BUY
ON THE MARKET
$79,900—MLS
—Quiet lot — end of cul-de-sac — Central Saanich.
—Backs onto a 5-acre natural park.
—Quiet secluded lot with tall cedars: —dogwoods.
—2,600 feet of superb construction in this custom built exclusive home.
—Extensive use of cedar, brick, and real leaded glass add character not often found in newer homes.
—Oak Parquet floors throughout. Shake roof, beamed ceilings and French doors onto wrap around sundeck.
—$50,000 1st mtge. at 9%% with a full 5-year term and 25-year amortization.
—Offered for quick sale at $79,900 and well below appraised value.
—Don't miss this one — I know you'll be as impressed as I was.
—Call DOUG POWELL anytime for informal viewing.
386-2911 or 388-7642
Homefinders, Wall & Redekop

Western HOMES Ltd.
DRIE BY!
3157
MARINE VIEW
If you're going for a drive over the long weekend try this one! Go out Metchosin Rd. and turn left on Lagoon Rd. then left on Heatherbell and right on Portsmouth to Marine View Drive. Excellent 3 yr. old, 4 bdrm. (1 down) family home close to the beach. Fireplaces in living room and rec. room. Good sundeck, ensuite plumbing, wall to wall carpeting — make an offer. Vendor has purchased out of town! Asking $67,900.
John E. Thomson
386-3494 (24 hrs.).

Engineered Homes
IN NORTHRIDGE TERRACE
JUST 16 HOMES LEFT
Priced from $70,000 to $79,700.
YOUR LAST CHANCE TO OWN A NEW ENGINEERED HOME in this desirable area. A high location with views and trees. Just 10 minutes from downtown Victoria.
Follow the orange signs off Vanalman Avenue to our
SHOW HOME
OPEN FOR INSPECTION
4-8 p.m. Thurs. and Fri.
1-5 p.m. Sat. and Sun.
Call anytime
Harry Atkey 598-1737 or
Engineered Homes
385-6211 or SHOW HOME 479-2611

OPEN HOUSE
BY BUILDER
Sat., Sun., 1-4:30
2955 and 2966
ROCKHILL PLACE
GOLDSTREAM
PARK AREA -
CALL ANYTIME
478-753

DOWN THE GARDEN PATH
TO GRAN'MA'S HOUSE
Past the cherry trees, to a delightfully remodeled, 2 bedroom, no basement home. SUCH A KITCHEN, re-done in best of taste and still the centre of family activity. A quiet street near Shelbourne and Pembroke. Close in, near bus lines and shopping. $48,500.00. Call Ken McCandless KASAPI CONS. CO. 386-6191 or 478-4606.

$ SAVINGS
Builder must sell 3 new homes on new crescent, all underground services on quiet street. 2 and 3 bedroom modern bungalows finished and as is unfinished. Prices slashed to break even point for quick sale. Phone 598-3629.

OPEN HOUSE
1 TO 5 DAILY
3020 Jackson off Summit. Available now attractive, solid, 2-bedroom home with tudor trim, immaculate inside and out. High unique landscape lot, near parks and city centre.

BY OWNER
Well kept two-bedroom, no basement home, on level 75'x190' lot, separate garage, asking $47,500. 478-0919.

LANSDOWNE Properties Ltd
SUPER CHEAP HOME
Truly a pleasant older home situated in Victoria West. Livingroom with a fireplace, large kitchen, two bedrooms and a part basement. Asking only $36,800. NO REASONABLE OFFER TURNED AWAY. Call: PETER BARDON 592-2431.

SOUTH GORGE
Very large 2 storey and high basement home on double duplex zoned lot. Could be immense single family or legal duplex or 4 strata units. First reasonable offer to $61,500, will be accepted. BRIAN RIPLEY 592-2431 or 598-5643.

ROOM TO LIVE
On a quiet cul-de-sac this 3 bedroom home is ideal and close to Town and Country for your shopping. Family room is all in Spanish decor with brick arches and built-in bar. Large semi-enclosed patio is designed for entertaining. Vendor is anxious. Asking $59,000. MLS Phone now: ADELLA ZARFT 478-9407 or 592-2431.

IN-LAWS
Exceptionally clean and well landscaped, 3 bedroom home on large corner lot, was designed for this professionally built in-law suite with 2 Br of it's own. Living rooms up and down have fireplaces. Owners must sell and open to all offers. MLS. ADELLA ZARFT 592-2431 or 478-9607.

JAMES BAY
3 BRS. PLUS IN-LAW SUITE
$42,900
Older, very solid character home with beautiful wood finishing, inlaid oak floors and a full basement. MLS MOVE QUICKLY ON THIS ONE. GLENN NICHOLLS 598-7689 or 592-2431.

VENDORS HAVE PURCHASED
MUST SELL
1. 4563 W. SAANICH RD. $47,900. MLS. Beautiful rural location offering 2 bedrooms and no steps. Close to all amenities.
2. 932 FORSHAW $44,500. MLS. Sacrifice sale here ½ of a strata titled duplex. Split level with 2 bedrooms and room in the full basement for another. In this and more cul-de-sac off cul-de-sac with sweeping waterview.
3. 2823 KNOTTY PINE, LANGFORD. $45,500. MLS. A solid, modern family home with 3 bedrooms, wall-to-wall carpet, full basement, rec room and drive-in garage.

I EMPHASIZE THAT THE VENDORS ARE EXTREMELY ANXIOUS TO SELL. WILL PRESENT ALL REASONABLE OFFERS.
GLENN NICHOLLS
598-7689 or
592-2431

Island Homes Ltd.
2804 DOUGLAS
386-7545
$38,000
FULL PRICE
Small 2-bedroom home with living room, kitchen, small utility rm and storage shed. Oil Heat. Includes Elec. range and refrigerator. Marigold Area. Call Bill Palfrey 598-4210 or Lloyd Ellis 658-8222.

OPEN HOUSE
MON. TO SAT.,
2-4 P.M.
BUCKINGHAM PLACE
THE HANDY PLACE
CLOSE TO BUS, SCHOOLS, SHOPS. (OFF ARBORDALE UPPER SHELBOURNE).
NEW HOMES — SEVERAL DESIGNS. $64,700 to $71,800.
All 3 bedrooms, 1½ baths, R.I. for 3rd bathroom, set up for Wash-Dry. Most have 2 fireplaces. All have good space for further develp. Several are view properties. For details call:
OPEN HOUSE
1 TO 5 P.M.
FRI. & SAT.
950 MARKET ST.
Excellent three-bedroom townhouse, one and half bathrooms, wall-to-wall carpet. Lots of storage space. Full price $45,500. Cal C. McCrory 386-7545 or Res. 382-3718. MLS 20217.

OPEN HOUSE
419 RICHMOND
FAIRFIELD
Delightful 3 BR home in immaculate condition inside and out. About 9 years old. L-shaped living and dining rooms — eating area in the modern kitchen. Full high basement with rumpus room, laundry, 2-pce. bath and drive-in garage, VACANT. Trades considered. Close to Fairfield Shopping Centre. Realistically priced at $69,900. For prior viewing call Ron Crow 592-4989. Anytime.

OPEN HOUSE
SAT. 2 TO 4 P.M.
3929 LEXINGTON
$69,900
NEW — VACANT
OWNER SAYS
OPEN TO OFFERS
FINE AREA OF
QUALITY HOMES
Quality construction, in area of fine homes. Close to all school levels, Vic and bus. Three bedrooms 1½ bathrooms, 2 fireplaces. Excellent development. For prior viewing calls:
J. BARTON or J. C. BAXTER
386-7545

OPEN HOUSE
BY OWNER
3210 Bellamy. Fantastic value. Immaculate 3-5 bedroom home on ¼ acre. Well treed, year round stream. Unique feature in every room. Full basement. Plumbed, wired and framed (2-bedroom suite). 1-5 p.m. Saturday and Sunday. Offers on $57,500. 384-4798.

PRIVATE — HELP
If you need added income to help with your expenses call me to see this well-maintained, two-bedroom family home. Extra large living room, bright family kitchen-dining, extra large lot, plus one-bedroom suite, basement also offers workshop, sewing and laundry area, private garden and views of the water. Call 382-6310 5:30 to 9 p.m.

WILLOWS BEACH
4 bedrooms, separte dining room, good size kitchen, living room and den. Also 2 rooms in basement, drive-in garage. Close to beach, bus, shopping and schools, $69,900. 2575 Estevan Avenue. Owner. 598-2875.

COMPLETELY REDECORATED older home in quiet area of Oak Bay, new carpet throughout, large living room with fireplace, separate dining room, contains inlaw suite, a nice family type home, asking $67,900. For appointment to view call T. DAvies 388-9181 or 478-5434.

BY OWNER, $52,500, FAIRFIELD, 1½ blocks to Dallas Road, 2-bedroom home, 1 extra in full basement, drive-in garage, fireplace in living room, kitchen with eating area, nice fenced-in backyard with greenhouse. 384-1227.

250 HOUSES FOR SALE

TOWN AND COUNTRY REALTY
3579 DOUGLAS STREET
382-7276
6 ATTRACTIVE FEATURES
IN-LAW SUITE — Comfortable and large, private walk-out PATIO, PATIO stone fireplace and MORE!
LARGE LOT (75'x150'). Nicely treed including THE VERY LARGEST OAK TREE. Ideal for CHILDREN.
RURAL ATMOSPHERE: Mountain view, close to SEA in BEAUTIFUL BRENTWOOD.
ALUMINUM SIDING: Plus natural stone facing MEANS A TROUBLE FREE HOME!
IMMEDIATE POSSESSION: Move right in and save furniture storage. Reasonably priced at $67,000 with TERMS. Phone ALAN R. FOSTER 382-7276 or 656-2852.

UPLANDS
$149,000
This is a very modern spacious (3,400 sq. ft.) home on one floor designed and decorated to be very bright and warm and pleasant. Besides the entertainment sized living and dining room there is a large 400-sq.-ft. sunken recreation room with fireplace and large patio off. 3 extra large bedrooms (master with full bathroom) den, utility, sewing and 2 other bathrooms. The kitchen is very spacious with room for any size appliances. Full breakfast dining space. All this on a secluded ½-acre on bus line and close to private beach. Possession can be arranged to suit. Clear title. $149,000. Allan Klenman, 382-7276 or 592-9771.

P. R. BROWN AND SONS LTD.
"The People to See"
OPEN TODAY
2:00-4:30 p.m.
2700 Beach Drive
Substantial home of considerable charm, in a prime location, facing South with seaview, comprising of spacious lounge, study with fireplace, dining room, four bedrooms, three bathrooms, recreation rooms, two garages, secluded rear garden, easily maintained grounds. ML 19689, clear title. Price $130,000.
STAN WINTERBOTTOM
385-3435 598-2253

Smith, Dobson Estates Ltd.
THE HARBOUR TOWERS
384-1424
FAIRFIELD
An excellent family home in one of Victoria's better areas. One bedroom on the main, two up. Full high basement. Two full baths. Lots of charm here. Lot approx. 70'x120'. It's vacant and the owners are anxious to sell — reduced to $79,900.
SEA PANORAMA
A small estate on the ridge in Cordova Bay. The lot approx. 150'-290'. The garden — flowers, corn and beans, hot house. The house — partly older — now about 3000 sq. ft. finshed includes a super master bedroom suite. Parking for 8-10 cars. Needed now — the right family. The price we believe is good. $139,000.
ONE BEDROOM CONDOMINIUM
One of the best suites in the popular Colony Park Manor at 1680 Popular St. The manor offers pool, sauna, games room in addition to a conveneint locaton. Priced at $35,900.
Vic Smith 595-5446
Jack Dobson 598-8385

PACE Properties Ltd.
1640 Oak Bay Ave. 595-2413
$49,900
OAK BAY BORDER
Quality character home just off Oak Bay Ave. with 2 bedrooms on the main and room for 1 or 2 more upstairs. Usable suite in basement. Needs a little "T.L.C." but good value here for someone handy. Don't miss this! Drive by 1011 Claret St. then call for an appointment.
595-2413 Jerry Downer 383-3865 or 384-8075 — Page 344
595-2413 Brian Higgins 592-2978

$62,000
Hilltop views, 3 bdrms, 1½ baths, kit., bit-in eating area, laundry rm., off, 2 fireplaces, leaded picture windows, redecorated, oil H.W. heat. Immediate possession. 477-7509 DOUG DICKIE 382-4312

$85,000
FAMILY HOME — 5 BDRMS.
ACROSS FROM A WOODED PARK
2 storey character home renewed completely 1 year. Features: 4 bdrms. up, 1 bdrm. and den down, large liv. rm., sep. din. rm., kit., eating area, laundry off, 2 baths, new oil H.W. heat. Nicely treed 100x133 lot, sep. 2 car garage workshop. Excellent financing. 477-7509 DOUG DICKIE 382-4312
DICKIE AGENCIES LTD.

STOP LOOKING
THIS IS THE ONE
—Very individual home — great for those of you who are tired of seeing the same old floor plans.
—3 bdrms; 3 baths on 3 levels.
—19' floor to ceiling fireplace in L.R.
—Corner rock fireplace in master bedroom.
—Full intercom and vacuum systems.
—Realistically priced at $79,900, and not in a subdivision.
—Fantastic views — and designed on a super low maintenance lot.
—Call for informal viewing soon. It won't last.
DOUG POWELL
386-2911 or 388-7642
Homefinders, Wall & Redekop

BY OWNER
Beautiful 12-year-old home in well-established, close-in area of Gordon Head on large well-treed lot, with mature fruit trees on quiet cul-de-sac. Main floor has over 1500 sq. ft. with big bright family room, wired for washer and dryer, family-size kitchen with eating area and built-in dishwasher. Lower level has fourth bedroom, games room or could be 5th big bedroom (double closet), rec. room with fireplace, laundry and 3-piece bathroom with sauna. $79,900. To view please call 477-9113.

840 BECKWITH
WED. TO SAT. 2-6
$64,500 — Urgent sale — quick possession, 7 yr. 3 or 4-bedrm on large corner lot with fruit trees and garden. Lets deal on your terms or trade. Helen (479-1479) Bowden Realty, 383-5524.

2-BEDROOM, FULL BASEMENT, year old home, many extras, $56,900. 656-6552.

250 HOUSES FOR SALE

FOR SALE
Royal Trust
3400 DOUGLAS ST.
384-8001

OPEN
1:30-4:00 P.M. SAT.
1207 CARLISLE
Esquimalt, take me, I'm yours. You'll love me 'cause I'm cute and cosy, have 2 bedrooms, large living room, dining room, kitchen and nice size fenced garden. You'll be close to shopping, transportation and can rush home to me early every evening. Present owner is leaving me, and I can be yours for only $39,900.
SHIRLEY MEYER
384-8001 478-5268

SAT. 1:30-4 P.M.
4021 GLANFORD
We invite you to drop in and see this cheery immaculate 3-bedroom bungalow overlooking the park. I am confident that you will be very impressed with this home which I believe to be one of the very best buys in Victoria at $63,900. Further information ..... call "THE McGREGORS" 384-8001 or Res. 477-3675.

234 MOSS STREET
Is a very pretty bungalow. Vendor leaving 15th October. 2 Beddooms, full basement. French doors separate the fine L.R. from the 13x12 D.R. Asking $52,500. See it now and make an offer.
DAR GARSIDE
484-8001 652-1509

HAPPY THANKSGIVING!
IF YOU'RE LOOKING FOR A HOME, TALK REAL ESTATE WITH JEANNIE DEWHURST
1. Gordon Head. New! 3 bedrooms, 1½ baths, full basement, elec. heat. Dead-end street. Only $69,900 MLS.
2. Secluded ¼ acre in Woodsy Ten Mile Pt. plus immaculate 3 bdrm plus den home. Rec rm. Close to University. Quick possession. Make an offer on $115,000 MLS.
3. South Oak Bay opportunity. Up-dated, interesting 3-bdrm, 3 fireplace, character home plus 2 separate title lots, $179,000 or if that's out of reach compromise for just the house as is.
4. West Coast styled, rustic, open beam and new custom 3-bedroom, 2 storey home. Master with fireplace, family room plus den. $173,000.
JEANNIE DEWHURST 384-8001 or Res. 477-6040

3 BEDROOM
full basement home on an immaculate lot close to parks and all services. This is an older home in excellent condition with large rooms and other quality features. This will amaze you for the low price of $49,800. MLS
384-8001 BUD ZUCK 598-7215

BEAUTIFUL BROADMEAD!
EXCITING CHOICE!
1. New Tudor, 4 bedrooms, 3 baths, family and rec. room. Great for the non gardener. Staggering reduction in price now $134,900 MLS.
2. 2 storey Colonial. Now just $136,900, 4 bedrooms, 2 fireplaces, spectacular ENTRY with spiral staircase. MLS.
3. Contemporary! 2 level, 3 bedroom home, huge deck, full basement with fireplace. Finish space to suit yourself. Only $109,000 MLS.
4. Sunny Post and Beam! Park your car and walk right in. Innovative 3-bedroom plan plus lower level finished for family or fun-time. Newly reduced to $129,000.
5. Seaview! New! Master on main, plus den. Living and dining room, 2 bedrooms, games and family room. $185,000 and exclusive.
Talk real estate with JEANNIE DEWHURST "The realtor Who Believes in Broadmead"
384-8001 or Res. 477-6040

PERFECT RETIREMENT ON NORTH PENDER
In this well planned sub division where most lots are ½ acre with power and water. Rustic Lindal 3 BR, 1½ bath, full dining room and large living room with a heatilator fireplace. Full basement for further development. Clean electric heat. Enjoy the mild weather, seclusion, comfort and low taxes for only $47,000 MLS
384-8001 BUD ZUCK 598-7215

NEARLY TWO ACRES
Ocean waterfront in a sheltered cove, 1976 2-bedroom home, knotty pine kitchen, dining room, living room with fireplace, all planned and finished with excellent thought toward elegant living. Extra high basement with 220 power planned for an ideal workshop. Large capacity winch, could be suitable for boat building and repairs. Good wharf, deep moorage, adequate water. Ideal for commercial fisherman, boat builder or retired people. Price only $88,000 MLS
384-8001 BUD ZUCK 598-7215

LARGE FIRST MORTGAGE MAKES LOW DOWN PAYMENT
Possible. 3-bedroom older home. Large farm-style kitchen. Cozy living room with fireplace. full basement. 41x135 lot runs between two streets. Priced to see quickly at $42,900. Call "THE McGREGORS" 384-8001 or Res. 477-3675.

GLEN LAKE AREA
.48 OF AN ACRE
Four-year-old three-bedroom spacious bungalow—full high basement—fully landscaped lot—2-pce ensuite in master BR. Well on property serves to water large well-established garden. Price reduced for quick sale to $62,900. Call "THE McGREGORS 384-8001 or Res. 477-3775.

THANKSGIVING DRIVE BYS
2365 BELLAMY. MLS 19581. Asking $69,900. Simply lovely interior in this 3 bedroom plus in-law accommodation.
2732 RICHMOND RD. MLS 18902. Offers invited on $45,000. Really intriguing interior in this 2-bedroom cottage.
702 CANTERBURY. MLS 19385. Must sell quickly. 2 BRs plus developed basement with 2nd bathroom, absolutely immaculate. Open WED. to FRI. afternoons next week. Try an offer on $55,500.
1050-52 REDFERN. MLS. A good legal duplex, excellent for starters. Next door to A and W on Oak Bay Ave. Asking $52,500. 2 and 1 BR suites.
To view call JOYCE MILLER or JOHN MORRY, 384-8001.

NEW LISTING
VIEW ROYAL
4 bedrooms plus an in-law suite. A very unique home with a large sunken living room, separate dining room. Perched on a hill overlooking a picturesque valley views. Fully landscaped. ML 20033. Call "THE McGREGORS" 384-8001 or Res. 477-3675.

ROCKLAND AVE.
PRESTIGE AREA
Situated close to Government House, 1611 sq. ft. of living area consisting of 3 bedrooms, living rm. with fireplace, dining rm., 4-pce. vanity bathroom, 2-pce. ensuite, kitchen with wall oven, counter elements, utility with washer and dryer included. Family rm. with fireplace, superior lot of 10,118 sq. ft. Asking price only $96,000. To view please call JIM WALTERS 656-3250 or MARGARET JOHNSTON 477-1763 or 384-8001.

UPLANDS BARGAIN
3 BEDROOMS, $81,900
It's true! This charming, immaculate home must sell. Spacious living room with fireplace, lovely bright dining room, charming kitchen with eating area, 1½ bathrooms. Lot 90x140 with fenced backyard offering seclusion. MLS 19210. TIM HOSKIN 384-8001 or Res. 595-6230.

250 HOUSES FOR SALE

FOR SALE
Royal Trust
3400 DOUGLAS ST.
384-8001

STRAWBERRY VALE
4 MILE CIRCLE
Views of water plus secluded backyard, yet minutes from town. 2 bedrooms plus separate dining room, family rm., rumpus rm. in full basement. 4-pce. vanity bath plus 2 pce. down. Quiet dead-end street. Price $64,900. MARGARET JOHNSTON 384-8001 or Res. 477-1763.

FAIRFIELD
3 BEDROOMS
Terrific family home with fenced backyard. Waterviews from bedrooms. Living room with fireplace, separate dining room or can be family room. Large kitchen with eating area plus large sundeck. Full cement basement. Minute walk to ocean. Asking $66,900 and open to your offer. MLS 19095. TIM HOSKIN 384-8001 or Res. 595-6250.

PANORAMIC VIEWS
BRAND NEW
3 bedrooms, living room with fireplace, separate dining room, lovely bright kitchen with eating area and huge sundeck. Master ensuite. Full high basement. Lot 90x180 on quiet cul-de-sac. Offered at $69,500. MLS 19405. TIM HOSKIN 384-8001 or Res. 595-6250.

4 BEDROOMS
IMMACULATE, CHARM
$58,500
This is a must see! Charming entrance hall, living room with leaded glass doors and fireplace plus leaded glass doors to separate dining room. Spacious kitchen with eating area. You may view this well decorated home anytime this weekend. Full cement basement. Newly landscaped, easy-care lot on a quiet street. MLS 20073. TIM HOSKIN 384-8001 or Res. 595-6250.

PANORAMIC VIEWS
OAK BAY MODERN
Views from all rooms! Exquisite, spacious master bedroom with reading area, fireplace, 4-pce. bathroom and balcony. Ideal home for gracious entertaining with its large kitchen, dining room and living room plus family room and den. 4 fireplaces, 4 bedrooms, 4 bathrooms. Easy-care lot. MLS 18447. Asking $195,000. TIM HOSKIN 384-8001 or Res. 595-6250.

david burr LTD.
655 FORT ST. 384-9335

OPEN HOUSE
3172 QU'APPELLE
OFF BURNSIDE
SAT., 2-4:30 P.M.
This good starter home has glassed-in front porch, living room with fireplace, dining room, kitchen, bathroom and 2 bedrooms, Nice garden. Good value and an excellent opportunity for someone. MLS 19061.
$44,950
JOHN TODD
384-9335 598-7849

10 MILE POINT
LUXURY LIVING
COUNTRY SETTING
1 YR. OLD
This beautiful 1-year-old tudor home is set among a forest of oaks, arbutus and firs on a ½-acre landscaped lot. Flanking the 19'x8' entry is a 24'x16' sunken living room with raised hearth fireplace and a separate guest-sized dining room. The kitchen is a housewife's dream with all modern appliances such as central work area, Jenn-Air range, dishwasher and garburator. The large family room and utility are off the kitchen. The upper floor consists of 4 bedrooms, 2 full bathrooms, one with sunken tub. Over the 2-car garage there is an unfinished 24'x20' rec room ideally suited for pool or billiard room. A total of 3800 sq. ft. makes up this lovely home with built-in vacuum system for easy care and maintenance. This distinctive manor is being offered at: MLS 19091.
$174,000
TO VIEW PLEASE CALL MADGE or DON ROBBINS
384-9335 384-9072

Ridley Bros.
Development Co. Ltd.
478-1721
Member Victoria H.U.D.A.C.

NEW HOMES COLWOOD
We have presently, a number of new homes finished and under construction. Various plans, prices and decor and all our new homes carry a FIVE YEAR GUARANTEE:

466 Sue Mar Pl.	$61,700
2263 Alicia Pl.	$90,500
2274 Alicia Pl.	$89,900
501 Brough Pl.	$62,900
505 Brough Pl.	$66,900
506 Brough Pl.	Sold
511 Brough Pl.	$61,900
514 Brough Pl.	Sold
515 Brough Pl.	$64,500
518 Brough Pl.	$62,500
520 Brough Pl.	$69,900
522 Brough Pl.	$69,900
526 Brough Pl.	$66,900
527 Halsor (trade)	$54,800

DOUG GENT (478-9823)

OPEN HOUSE
1835
MERIDA PLACE
off San Juan
Saturday 2-4 p.m.
A BARGAIN
AT $98,500
Really, well come and see this custom built luxury two-bedroom home. Deluxe furnishings throughout, Jenn-air range, numerous extras and a must to see for the executive type family. Must be sold, make an offer now.
D.M. Mackillop-Frank Beamish Realty Ltd. 385-5112.

250 HOUSES FOR SALE

Nanaimo Realty
(VICTORIA) LTD.
BURNSIDE-HARRIET AREA
Older 2-bedroom no basement home. Situated on a quiet street. Large well-kept back yard. Good starter or retirement home. Asking $37,500. Please call COLIN CRAVEN 386-0627 or GORDON ELLIS 592-0079 or OFFICE 385-5741 ML 20115.

OPEN HOUSE
3944 MORGAN ST.
2-4 P.M. SATURDAY
$78,500
Drive North on Saanich Road, right at Greenridge, left onto Tulsa and you'll find yourself amongst fine homes in one of the prettiest subdivisions so near the heart of the city. High location, attractive rock formation and tall trees. Here is offered a quality 4 bedroom home you won't want to miss. Ensuite plumbing, impressive fireplace, playrooms, manicured easy-care lot. MLS 19400. Call ELLWOOD NAULT 385-5741 or 388-4150. Growing out of your present home? Ask about our guaranteed sales program.

OPEN HOUSE
SAT. 1:30-4:30
1730 AND 1734
SCHELLENBERG PLACE
(OFF TORQUAY)
Two brand

250 HOUSES FOR SALE

WESTMONT REALTY LTD.

920 HILLSIDE
386-6796

OPEN HOUSE
SAT. 1:30-4:30
556 CARNATION

(Situated off Interurban Road — watch for signs) Perhaps you have not condidered living in a townhouse. Make me prove this is one of today's best buys. It features over 1500 square feet of living area including three bedrooms, spacious living room dining room plus a kitchen with eating area. Balcony plus a secluded patio overlooking park-like surroundings a few steps from a swimming pool promises fine living whether indoor or out. Full price of $53,900 with good terms available. MLS 19161
386-6796 JOHN BUNYAN 383-7777

OPEN HOUSE
SAT. 1:30-4:30
JOLLY PLACE

(Just off Glanford between Kenneth and McKenzie) 4 New homes — 4 floor plans. One home is finished up and down for in-law or Mom and Dad. Situated on a quiet cul-de-sac, close to bus and schools. All homes have three bedrooms 1½ bathrooms and wall to wall carpet. Priced from $65,900. Good mortgage to A.P.
386-6796 KEN WRIGHT 598-2183

VENDOR IS READY AND WILLING

The vendor of this lovely new three-bedroom, full basement home says he will wheel or deal on anything you have to offer. If you would like a new home in Gordon Head and have an older home, a boat, a car or whatever as equity, let's see if we can make it work.
386-6796 DAVE TAYLOR 384-2718

ONLY $55,000

Buys this three bedroom. Also excluded living room with a fireplace, large kitchen, full basement, stucco exterior, modern plumbing, heating and wiring. MLS 19190. Priced to sell at this low price.
386-6796 JOHN BUNYAN 383-7777

GORGE AREA
$59,900

Well built three bedroom stucco home with a developed high basement. Located close to schools, stores and buses this home is priced for a quick sale with reasonable terms.
386-6796 BILL SIDHU 477-5382

BRAND NEW COUNTRY SETTING
ASKING $83,900

Quality constructed three bedroom home on a large lot 85x 297. This exciting home with large spacious dining room, living room and all large bedrooms has been finished to above standards with double glazed windows and central vacuum system etc. Call for private viewing to
386-6796 RICK KINNIS 477-9394

BRAND NEW GORDON HEAD

This fine home is quality built throughout with three bedrooms, 2 fireplaces, one and one half bathrooms, double carport and a full basement. The price has now been reduced to $66,500. MLS 18597.
386-6796 BILL SIDHU 477-5382

CADBORO BAY

Spacious three - bedroom rancher—large living room with fireplace with a feature wall, wall-to-wall carpet, family size dining room, large kitchen and large utility room. Double car garage. Lot 84x150. Asking $72,500.
386-6796 KEN WRIGHT 598-2183

AVEBURY ST.
ALMOST NEW

This 4 year old home situated very close to town is a well kept two bedroom on a beautiful landscaped lot. Finished rec room and a built-in garage, try your offer on $61,900. MLS. For an appointment to view call:
386-6796 ARNOLD MARR 477-6233

DUPLEX IN-LAW

One of the best up-and-down duplexes — very much up-dated and a pleasure to show. Excellent possibilities. Up presently rented with main and basement in-law suite presently occupied by the owners. Full price of $61,900. Exclusive with:
386-6796 JOHN BUNYAN 383-7777

Century 21
CHAMPION REALTY LTD.
388-4477

OPEN HOUSE
Thurs., Sat.,
Tues., 2-5 p.m.
HIGH QUADRA
$54,900
3631 QUADRA ST.

LET'S MAKE A DEAL!
Large lot. House in good shape. 1300 sq. ft. finished. Must be seen. A good buy for someone.
JACK KONDRATIUK, 384-4672

ESQUIMALT
$43,500

Small 2-bedroom bungalow, no steps. Has large existing GMHC mortgage. Can be purchased with low down payment. Good starter. Must be sold. Move in now.
JACK KONDRATIUK, 384-4672 or 388-6275 (Pager No. 2632)

Waterfront
Turgoose Bay
.55 ACRES

2348 sq. ft. rancher, 2 years old. Private mooring buoy for boat. 3 bedrooms, 3 bathrooms, den, living room, dining room, family room, cold room, workshop, fully landscaped. Stairs to pebble beach.
8029 ARTHUR DRIVE
Truly a beautiful home. Call GORDON CHAMPION, 477-9989 or Page No. 2665 at 388-6275

OAK BAY
2255 ALLENBY

2 bedrms. up, one down. Separate dining room, full basement but needs painting inside and some modernizing. Separate garage. Close to park, day nursery and Willows school. Excellent area. Asking $54,900. Make an offer.
GORDON CHAMPION 477-9989

CUSTOM BUILT IN GORDON HEAD
1808 Rossiter Pl.

New 3-bedroom, full basement, 2 fireplaces, 1½ baths, finished double garage in basement with roll-up door. Large kit., dining rm., very reasonable. Builder. 477-2907.

$68,000 BUYS LEGAL DUPLEX only yards away from Dallas Road in James Bay, 2 bedrooms up, 3 bedrooms down, each with drive-in garage in basement. Both suites vacant, newly renovated, new plumbing, new electric, separate meters, $52,000 assumable mortgage, no agents please. 658-5822.

250 HOUSES FOR SALE

GARDNER REALTY Ltd.

899 FORT ST.

OPEN HOUSE
SAT. 1:30-4:30
1874
Carnarvon

Inspect this superbly built 3-bedroom, stucco, full basement home in an A-1 area. Good financing. Must be sold.
385-7721 , Cliff Salmond 477-3626

LANGFORD'S FINEST

New MLS Listing!
—1,300 sq. ft. on each floor
—3 full bathrooms
—3 bedrooms
—32' rec room and wet bar
—2 floor-to-ceiling fireplaces
—Double carport and sundeck
—3 years old, as new
ONLY $63,500
385-7721 Cliff Salmond 477-3626

COTSWOLD QUALITY

An extremely beautiful home for the discriminating with a completely renewed main floor — fantastic kitchen, den with fireplace, gracious DR, entertainment-sized LR with fireplace, 2 bedrooms (ensuite), third bedroom in basement, laundry, another bath, rec. room, private backyard in the oaks, cosy patio, beautiful landscaping — $127,000. MLS.
385-7721 DALE BRIGGS 592-3978

¼ ACRE
4 BEDROOMS

Where the trees are tall and the air is clean, this comfortable home features large L.R. with F.P. and huge picture window. 15'x19' D.R. adjoins kitchen with its own eating nook. 2 large bdrms. on the main and 2 more down. 99'x12' unobstructed area in full basement for rec. room development. New carport and concrete driveway. House is 80' from the road. Property backs onto forested area. Just listed at $53,500.
385-7721 Kent MacLeod 595-4273

QUIET & PRIVATE

This no-step, two bedroom immaculate home is situated in an exclusive Esquimalt area. All homes are on treed, 100 ft. wide lots. Loads of storage and parking. Carport with storage, 24'x16' new garage and workshop. New furnace. Double wide driveway for car, camper, boats, etc. MLS. Priced to sell at $54,900.
385-7721 Kent Macleod 595-4273

HIGH FAIRFIELD

Luxury living on a one-third-acre with a secluded rear yard. This 4-bedroom large home is immaculate throughout with a 20'x12' family room on the main floor. A must see. You will be delighted. Asking $92,500.
385-7721 Cliff Salmond 477-3626

BROWN BROS. on LANSHARD

"People Helping People"

OPEN HOUSE
782 CANTERBURY
Sat., Oct. 9
2:00 to 4:30

Workshop 15'x46'. 3 large bedrms and a den, rec. rm., 1½ baths, 80'x134' lot. Quiet convenient location. Try an offer on the asking price of $52,500. MLS 19363.
JOE RICKARD
656-1628 or 385-8771 (anytime)

OPEN HOUSE
2766 Millstream Rd.
Sat., Oct. 9
2:00 to 4:30

$44,500 for this 5-year old, 3 bdrm., strata home with shake roof, stucco and stone exterior, W-W carpets in Lrm. and Drm. Bright kitchen, ½ bath and large utility rm. complete the main floor. 3 bdrms. and full bathroom up. Fully fenced yard. Low down may handle. MLS 20057. $44,500.
BOB FLUNEY
386-8073 or 385-8771 (anytime)

BRENTWOOD
Gardner's Delight
1292 Knute Way

Well priced family home on pleasant cul de sac. Main floor has 3 bdrms., 1½ baths, attractive Lrm. and Drm., wall-to-wall carpet. Lower level has a large bdrm., laundry rm., plus 22'x12' rec. room. Attached carport plus extra parking. All this on a professionally landscaped lot with many shrubs, flowers and vegetable garden. Priced to sell. $67,500. MLS 19316.
JOE RICKARD 656-1628
CEC PEARCE 386-3808

338 DAVIDA

Drive by this attractive 2-bedrm. home just off Tillicum Rd., near the arena. Recently painted exterior, plus a sep. workshop. Nice oak floors in Lrm. and one bdrm. Dinette off kitchen. Washer-dryer facilities and an extra room in garage. MLS. 19254. $45,000.
DOUG LAWSON 595-2586
REG SCHUMAKER 598-2333
or 385-8771 (anytime)

Byron Price
and Associates Ltd.
804 BROUGHTON ST. 385-2458

Queenswood
$77,500

If you have searched in vain for a 3-bedroom (plus) home situated on a secluded large lot (about one-third acre) look at this beauty, surrounded by arbutus trees and a gorgeous back garden. Two bathrooms and a proper den with fireplace, all on one floor. Very unpretentious at first glance but a must-see inside. A new exclusive listing.
385-2458 Leila Ryan 479-1195

SEARS
$48,500

Lovely 2-bedroom no-step home, very spacious with through-hall design. Family room with sliding glass doors looking to the back garden. Wired and plumbed for washer, dryer. Everything immaculate. An exclusive listing.
385-2458 Leila Ryan 479-1195

Holiday Drive-Buys

1—$58,500—1200 BASIL ST. Legal Duplex
2—$58,900—1115 RENO ST. Deluxe 2 bedroom and Den
3—$61,800—1278 BASIL ST. 4 Bedroom Tudor MLS
4—$118,000 2020 SALEM TERRACE — Deluxe Executive home with outstanding sea-views.
$129,000—486 NEWPORT — New and Near the Sea in Oak Bay MLS
For all details please give me a call. Happy Holidays.
GLADYCE McLURE
385-2458 385-8047

250 HOUSES FOR SALE

Century 21
MAYFAIR REALTY
Mayfair Centre
386-2955

OPEN HOUSE
SAT. 1:30-4:00
3191 CARMAN

New exclusive listing on this spotless 3 BR no-step home with 1219 sq. ft. area. 3 BR, LR with FP DR plus lge. eating area in kitchen, and laundry room adjacent. Dive-in garage and lovely landscaped garden. Only $59,500. LEIGHTON NOBLE, 386-2955 or 658-8968.

BROADMEAD

Beautiful sea and island views from this 3500 sq. ft. home (plus 1500 sq. ft. undeveloped bsmt.) on beautifully landscaped one-third acre high location lot. 3 extra large bedrooms and 4 bathrooms (2 ensuite). 2 fireplaces (one antique imported from England), huge entry hall and very large living and dining rooms. Kitchen has dishwasher, garburator, built-in range and two ovens, one self-cleaning. Large double garage. MLS. Asking $159,500. LEIGHTON NOBLE, 386-2955 or 658-8968.

THIS IS IT!

Elk Lake 1.45 acre estate! Panoramic view from west side. Privacy, quietness plus a home of exquisite quality, to satisfy those who want the best. Over 2600 sq. ft. finished area. Guest-size living room and dining room, picture book kitchen, 5 bedrooms, plus den and rec. room, 2-car garage-workshop. You will love this one! Trades considered. $139,000.
GEORGE PARSONS, 386-2955 or 598-3847.

GORDON HEAD

2 brand new homes that feature the latest in design and extras. Expertly finished and located on one of Victoria's most desirable streets. Both have 3 spacious bedrooms, large family rooms off the luxurious kitchens, intercom, built-in vacuum garburators, etc. Lots are 90 ft. with panoramic views of mountains. See these now! Trade up! MLS. Price - $111,500 and $114,500. GEORGE PARSONS, 386-2955 or 598-3847.

ACCESS TO BACK

A new 3 - bedroom, two-fireplace home with easy-to-develop full basement. Move your camper, trailer, etc., easily into the back yard. U-Vic area. Let's talk trade. $69,900. GEORGE WALL, 386-2955 or 477-0548.

NOW!!!

Owner says to sell this beautiful five year old 4 bedroom, two bathroom home in a well kept subdivision in Glen Lake area. Unique living room ceiling construction makes this your "talked about" home. A new listing at realistic price of $59,900. MLS. Call GEORGE WALL, 386-2955 or 477-0548.

SEE THEM

—3302 Shelbourne, 2-3 B.R., rumpus room, 5 yrs. old, $59,500. MLS
—1227 Alderman, a bargain at $49,900, 2-B.R., full-bsmt. home redecorated fully with F.P. in L.R. (MLS).
—1258 Park Terr. A must to see, 2-3 B.R. home across the street from Memorial Park. Asking only $44,500. (MLS)
—2866 Jacklin, 4-B.R., ½ acre, with huge workshop. $86,500. Make your offer. (MLS).
Quickly call
LARRY QUAGLIOTTI
386-2955 or 479-6609

NEAT and TIDY

Tidy 2 BR home, plaster interior, stucco exterior. CMHC approved. A must to see. Asking only $41,500. Vendor has bought — make YOUR offer. Call LARRY QUAGLIOTTI, 386-2955 or 479-6609.

SSG
SWINERTON STEWART CLARK LTD.
Emergent
JOHNSTON & CO. LTD.
1318 BLANSHARD 385-2481

OPEN HOUSE
1540 Dallas Rd.
Sat. 1:30-4:30

Waterfront — wide open sea views! A bigger than average 2-bedroom condominium suite. Spacious LR with fireplace. Separate D.R. own washer and dryer, covered patio and parking. Open to offers on the asking price of $54,900. MLS 19049.
JIM MURDOCH
385-2481 or 592-4530

NORTH OAK BAY
SPLIT LEVEL
$92,500

4 bedrooms, 2½ bathrooms and 8 years young. Located on private dead-end street in an area of executive homes. Close to UVic, schools, transportation and golf course. Before you purchase view this family home for value. MLS 19176.
SID CUSTANCE
385-2481 or 385-2481

Unobstructed
Water Views
A Home for the
Proud Hostess

You'll be proud to play host in this immaculate and cleverly planned 12-yr.-old post and beam residence offering spacious area and cheery comfort. Comprises wide slate-covered entry hall, 22.8x13.6 LR with raised hearth FP and feature wall, fir to ceiling, VIEW windows, guest size VIEW dining rm, delightful kitchen with breakfast area, 4 good bedrooms — 1½ baths — spacious family rm with FP. Wrap-around sundecks offer expansive views over the inlet. Situated in a very convenient area for the family on a fully landscaped 90'x108' lot. Exclusive. Asking $82,900.
ED JUPP 385-2481 or 592-1019

SEAVIEWS
$54,500

Compact, clean, full, high basement, 3-bdrm., stucco on a big, private, treed lot overlooking Esquimalt Lagoon. Spacious sundeck, 3-car parking. Good terms, or cash. MLS.
KEN WALTERS, 385-2481 (24 Hrs.)

Casual
Country Living —
Spacious Home —
Alpine Setting —
3.95 Acres

Peace and quiet reign supreme over this delightful custom-built 3-year-old residence comprising 8 rooms, 3 bedrooms, den, 2½ baths, family rm with bar and FP, several view sundecks. Situated approx. 17 miles from Victoria City Centre on a high, wooded hillside site. MLS 20077. Well below replacement cost at reduced price of $105,000.
ED JUPP 592-1019
Swinerton Stewart Clark Ltd.
385-2481

CAN'T SELL
Your Home Or
Condominium
WE CAN HELP

Planning to purchase a new home? We can take your present home or condominium as a trade on our new homes, on beautifully serviced lots in Gordon Head. Call us today for a pleasant talk. Kasapi Construction Ltd., 386-6191.
W. J. MacArthur 382-9825, 24 hrs.

$49,900

Brand new, 3-bedroom, full basement home in Sooke, 2352 Otter Point Road. Open house Saturday and Sunday, phone builder after 9 p.m., 384-6688.

250 HOUSES FOR SALE

Western HOMES Ltd.

NOW'S YOUR CHANCE!
OPEN HOUSE
SAT. 1:30 - 4:00
2304 BELAIR

A great little home on a no-thru street making it ideal for small tykes and families. LR with fireplace. Separate DR family kitchen with lots of cupboards. Large utility wired for W/D. Two bedrooms plus 4-pce. bath—complete the main floor of over 1050 sq. ft. plus separate 22'x21' garage with wired workshop and all. PRICE $47,900 ML 19882. Don't miss this.
Wilf Cotton and
Terry Eden
386-3494 (24 hrs.)

RETIREMENT SPECIAL

Gorgeous 2-bdrm. bungalow, rancher, in beautiful Sidney. Watch the ships go by in the sun-drenched glassed-in dining area. Spend your leisure hours in your park-like garden area. Lots of room for a greenhouse. Mature shrubs and trees offer privacy and seclusion. Interior and exterior freshly decorated. Lots of cupboards and storage area. A must see .Priced to sell today at $49,900. MLS. Phone Wilf and Terry.
Wilf Cotton and
Terry Eden
386-3494 (24 hrs.)

LIKE GOOD WINE

A traditional custom built home at Shawnigan Village created for discriminating people and lovingly finished and cared for does improve with age. This one is comprised of 3 bedrooms, 2 bathrooms; kitchen with adjoining family room, L-shaped dining room and living room with beautiful acorn fireplace set against an old brick feature corner. Carpeted sundeck, large lot and high cedar fence adds to the warmth and seclusion of this country home. New LMS.

PRICED BELOW REPLACEMENT COST AT $53,900. CALL TODAY
Jack Davis
Neil R. MacDonald
386-3494 (24 hrs.)

WEEKEND DRIVE-BYS

522 PARADISE ST. $52,500
Off Lyall Street. One side of new strata duplex. Three large bedrooms on one level. 1½ baths. Lots of storage space including freezer room. Down payment as low as $2,700 to qualified buyers.
4370 ELNIDO. $47,900
Off Shelbourne near Mt. Doug. Brand new family home on quiet street of other new homes. Fourth bedrm, full bsmt. Separate entrance off carport . . . ideal for family with UVic student. Anxious vendor so present your offer now.
932 WILMER STREET. $55,900
Turn off Richmond at Brighton then onto Wilmer. Two bedrms and a full high bsmt. Fine value in a very quiet area. All redecorated and remodelled. Has 3-year-old roof and furnace. Fully fenced backyard with rear lane access. $8,000 down should handle.
1495 THAMES PLACE. $78,500
Off Elnido Crescent. Designed for the young executive with family. Full cabinet kitchen has large eating area facing the morning sun for pleasant breakfasts. Entertaining is easy in either L-shaped living and dining room or on the 20'x20' foot COVERED SUNDECK! Three full-size bedrms and the master is complete with walk-in closet and 3-pce. ensuite. 1450 sq. ft. PLUS full bsmt. Highly recommended so make an offer.
DRIVE BY THESE FINE OFFERINGS AND THEN CALL ME TO VIEW ANYIME.
Dave Harding
385-7761, 24 hrs. 477-0939 Res.

D. F. HANLEY AGENCIES LTD.
2293 DOUGLAS STREET, VICTORIA

985 ST. PATRICK STREET

This is the attractive residence, at which we held a well attended "Open House" on Sept. 9. Unfortunately the sale was not completed and therefore, the property is now on the Market again.
Living room and dining room both have fireplaces; three bedrooms; oil-fired hot water heating. Some redecorating is necessary but this home offers a great deal of charm, and stands on a well treed lot. $79,500.
Yet another excellent listing offered exclusively by
ERIC CHARMAN
385-9765
CHARMAN PACIFIC REALTY LIMITED

WATERFRONT UPLANDS
5 BEDROOMS
SWIMMING POOL
GUEST HOUSE
2.3 ACRES

This is a large and elegant waterfront home, ranking amongst the finest top ten residential properties on Vancouver Island.
We have priced this outstanding waterfront residence at a very realistic price in order to effect an early sale.
$375,000
ERIC CHARMAN
385-9765
CHARMAN PACIFIC REALTY LIMITED

OPEN HOUSE
1839, 1844, 1852 Teakwood
Sat., Sun, Mon, 2-5

Lady of Spain

Wrought iron and Spanish ARCHES 3 bedrooms, 2 baths, 2 fireplaces, with carport, full basement. $75,900.

Italian Colonial

A rare gem almost complete and ready for your choice of fixtures and carpet. An outstanding floor plan that includes an oversize master and 2nd bedroom plus 2 decks and exras galore $81,500.00.

Canadian Cathedral

A cathedral entrance leads to the large living area with 3-sided fireplace — open to both living and dining rooms, a unique and exciting home for the discriminating family. Close to UVIC, Racquet Club, schools, shopping etc. $74,800.00.

See them today, or call Ken McCandless, 478-4606, W. J. MacArthur, 382-9825. KASAPI CONS. CO. 386-6191.

BY BUILDER-REDUCED

For quick sale. University area. Split-level 5 bedrooms, 2½ bathrooms, over 1800 sq. ft., 2 fireplaces, possible in-law suite, partially landscaped. $69,900. 592-6811.

OLDER CLEAN 2 BEDROOM home, with basement. Close-in. $43,000. 385-1728.

250 HOUSES FOR SALE

BY OWNER
GORDON HEAD
$74,000

Luxurious 2,130 sq. ft. bi-level. New condition, perfect location, good buy. See and compare. No agents. 477-0287.

NOT REDUCED?
2 exceptional buys. Available from owner. Brentwood and Central Saanich locations. Both subject to negotiation starting at $79,000. 652-3753.

BRENTWOOD — MARCHANT RD 2 level, 5 bedroom, 2½ baths, electric furnace, etc. About $79,000. 652-3753.

253 COUNTRY HOMES AND PROPERTIES

Western HOMES Ltd.

MILL BAY
9.45 ACRES
$139,000

Tastefully redecorated farm home on 9.45 acres of nicely rolling meadowland. This home boasts a big country kitchen, large family room, living room and three bdrms on main floor with two upstairs. The large wrap-around sundeck with access from different rooms affords distant views of Mt. Baker, the Gulf Islands and lots of ocean. A 16x32-heated pool completes the house. A 9 box stall main barn with lots of hay storage, 2 loafing sheds, and a separate 24x35 all weather work shop plus other out buildings complete the property. All fenced and cross fenced and nicely laid out, this would be a perfect horse or beef cattle operation. MLS Phone now to view with
Neil R. McDonald
386-3494 (24 hrs)

BEAVER LAKE PARK CAN'T BE BOUGHT

But you can buy a 3-bdrm home on 1.45 of an acre that adjoins the park property. Lots of room for pets, children, and Dad's separate garage and workshop is included in the asking price of $65,900. MLS 18362.

IMMEDAITE OCCUPANCY. FOR DETAILS CALL NOW.
Jack Davis
386-3494 (24 Hrs.)

OPEN HOUSE
2499 Rothesay Ave., Sidney
Saturday, October 9,
1:30-3:30 p.m.

SURPRISE PACKAGE

Don't be deceived by the conventional appearance of this house, it's full of surprises! An attractive red brick fireplace dominates the living room and adds a feature wall to the spacious kitchen. French doors lead from the dining area to the sunny courtyard which is shielded from neighbours and designed for outdoor living. Enjoy the lovely seaviews from the courtyard or the bright sunroom. There are two bedrooms and 1½ baths on the main floor, and another cozy bedroom tucked under the eaves. The attractive family room and loads of built-in storage are only two of the many features adding to the charm of this delightful home. See this new listing . . . you'll be most pleasantly surprised.
Mrs. E. Farquharson
656-5808 656-1154
GORDON HULME LTD.

MILL BAY AREA
2-BDRM. HOME
½ ACRE PLUS
LARGE WORKSHOP
$45,500

Immaculate 2-BR mobile home with LR, DR, kitchen (range and fridge, incl.), separate laundry area, 3-pce. Roman bath, furnace, 60x8 covered deck, bright and spacious (30x40) workshop for the boatbuilder, hobbyist or tinkerer — extra trailer pad with water and hydro laid on — 3 separate meters. Partially landscaped with lawn, trees and shrubs — remainder in its natural state. Ideal for RETIREMENT OR STARTING OUT! A year-round vacation home — a setting of tranquil charm in a suburban community you'll love!! This is truly an economy home at a price YOU CAN AFFORD! ED JUPP.
Swinerton, Stewart Clark Ltd.
385-2481

4 BEDROOM SPLIT
$58,900—.84 ACRE

Located off Sooke River Rd. on large lot with stream at back. Over 1850 sq. ft. of finished living area in this family home. Maximum financing available here to good convenant. MLS 19164. Bill Kozak 386-6164, 642-2404.

NEW, 3 BEDROOM
$48,500

Situated in the Broome Hill subdivision in Sooke. Adjacent to Golf Club, walking distance to Sooke Village and some of the best salmon fishing in the world almost at your door step. Second bath and fireplace roughed-in on lower level with ample room for expansion. Contract Bill Kozak, 386-6164, Res. 642-3404 anytime for these or other Sooke properties.
Castle Agencies Ltd.

COUNTRY SQUIRE?
YOU COULD BE!

Crisp new listing in the Elk Lake area situated onu 1.6 acres. This delightful Tudor home will give you the seclusion and the room to be a true squire. 1,300 sq. ft. of good living is yours here. Separate Tudor designed barn with 2 horse stalls, hay loft and large workshop. This property you should see. Well priced at $99,750. MLS. To view by appointment call:
ROMA or JOHN MOLYARD
477-0197 384-4827
Royal Trust Real Estate Dept.

HORSEMEN
HOBBY FARMERS

By owner, 6½ miles circle. 1.72 cleared acres. Fenced, cross fenced, well drained pasture, with creek. 60'x120'. All year riding ring. Small barn, numerous outbuildings. Great trail riding area. Plus, comfortable 4-bedroom (2 down) home. Nice living room with FP. Large family kitchen with utility off and 4-piece bath. Drive in garage and separate garage. Many fruit trees and flowering shrubs, excellent vegetable garden. Offers on $85,900. 479-5874.

SEAVIEW ARDMORE AREA. ⅝ acres, over 3,000 sq. ft. Custom built home, 6 bedrooms, 2½ baths, large rooms 2 beautiful fireplaces with heatilator, 1 rock, large wrap around sundeck, carport and also double car garage, spacious foyer, pure wool carpet in main living area, laundry room on main floor off large family kitchen. Hot water heating, 3 zoned. A beautiful location with a lovely beach at your doorstep. $103,000. To view phone owner 656-4056.

FRAMED

Roof is on and windows are in. If you are looking for a 1600 sq. ft. house on one acre of treed seclusion with valley and water views then look at this. We offer you the rare opportunity of being able to add your own personal touches while this fine home is still under construction. Phone Jim Webber 382-7276, Town and Country Realty or 658-5977.

HIGHLANDS

5 acres on Munns Rd., ideal for permanent home or recreational retreat. Well treed for seclusion and privacy. Glimpse of Fizzle Lake from rear of property. $49,000.
WILF WEICKER
386-3231 598-1649
BLOCK BROS. REALTY LTD.

BORN 1900 A.D.

Ideal for restoration. Large old farm house on 3½ acres close in with loads of road frontage, lovely pasture and good soil. All fenced. Reduced for Quck sale. Asking now only $82,500. Ben Greig 386-6164 or 598-3105.
CASTLE PROPERTIES LTD.

45 MILES WEST OF VICTORIA, overlooking Strait of Juan De Fuca. 9-year-old 1,900 sq. ft. home with 900 sq. ft. workshop—separate. Lot—100x125. Clear title. Price $69,000, $20,000 down. Owner will finance balance at 10%. Phone 642-4407, after 6:00 p.m.

36.39 ACRES WITH FOUR-bedroom home. Good holding property. Price $175,000. By owner, 479-8635.

253 COUNTRY HOMES AND PROPERTIES

VALUABLE!
2.20 ACRES
2470 TANNER RD.
(CENT. SAANICH)

This custom built, low profile ranch-style home has a full nine-foot high basement. The main floor consists of approx. 1,690 sq. ft. of living area, with the main features being a large sunken living room (23'6x18') with beamed ceiling and feature fireplace, a spacious kitchen with eating area (24'x12'). The basement area contains a full sized billiard room with an old brick fireplace, wet bar, and an adjoining rumpus room. The park-like grounds with numerous fruit trees must be seen to be appreciated. $135,000.
VIEW BY APPT. ONLY.
TREVOR MILSTED
388-9172 592-2550
FARMERS & MERCHANTS TRUST CO.
731 Fort St.

SIDNEY
Retirement Homes

1—Immaculate 1-bedroom home. Den off living room, fireplace, 12x24 garage, 3 blocks to shopping. M.L.S. $45,000.
2. Older 2-bedroom home, 1 block south of Beacon Ave. Corner lot with lane access in rear. 12x20 garage. M.L.S. $41,900.
3—Spanish style 2 bedroom home. Only 2 years old, no step design. 13x23 workshop. Lane access. Heatilator fireplace. Asking $55,000.
4—We have just listed this 2-bedroom home, heatilator fireplace, no steps. Electric heat. Very clean throughout. M.L.S. $44,500.

John Bruce Bus. 656-3928
Res. 656-6151 or 656-2023
Sidney Realty Ltd.

SHAWNIGAN REALTY LTD.
Shawnigan Lake 743-5511

$44,900 — LAKEVIEW
3 bdrms — 1016 sq. ft. 1-yr.-old. Nearly finished. West Shawnigan Lake 85'x200' lot.

$47,900 — BRAND NEW
3 bdrms. Bsmt. 1056 sq. ft. at Shawnigan Village. Price reduced. Builder getting desperate.

$79,900 LAKEVIEW
Executive home. 2,400 sq. ft. of quality. 6 bdrms, 3 plmrs. Shawnigan Village.

$63,900 — DUPLEX
Two 2-bdrm suites. Absolutely superior. Mill Bay. Glimpse of ocean.

$49,500 — CEDAR BUNGALOW
3 bdrms. 2 plmrs. 1194 sq. ft. on ½-acre in Mill Bay. Offers please. 1 year old.

$63,900 — 5 BEDROOMS
1 year old. 2 levels professionally finished. In the Shawnigan Village.
743-5311 J. Ettema 743-2607
743-5311 M. Malbon 743-5145

BY OWNER
MERIDALE HOUSE

Metchosin 3.8 acres. Unique brick and cedar home, 1st floor: Pleasant hall 10x10, 3 double bedrooms 2nd floor, custom cedar open beam. Central kitchen 10x15; dining 13x15; study bedroom 15x11; delightful living room 24x18, large heatilator, rough rock fireplace; triple garage with room above. This home has many design features which combine to make it unlike any other. Custom leaded glass brickwork, 8x12in. x 18 ft. beams in 10'6" living room, HW Heating for economy. Situated well back from road. Ocean and mountain view. $129,000. O.N.O. 478-2356.

FIVE ROLLING ACRES

The home is a three bedroom 16-year-old low rancher with a double attached garage. Property is nine acres in all and lots of room for feed. Large tack room. All cleared acreage and fenced and cross-fenced. Large reservoir for irregation. Situated on a quiet road on the Peninsula, the perfect mini farm. Asking only $119,000. To view: BEN GREIG, 386-6164 or 598-3105.
CASTLE PROPERTIES LTD.

11.86 ACRES

Excellent horse raising situation C. Saanich. Total area usable. 3-yr.-old, custom built, 2 storey, full basement home with over 3500 sq. ft. finished. Superb main floor layout, 7 BRs. New 20x44 heated, covered swimming pool for year round enjoyment. 8 stall barn with paddocks. Delightful views over country side. Asking $295,000, but urgent sale required and vendors will consider all offers.
477-1841 BILL REAPLE 658-5794
BLOCK BROS. REALTY LTD.

TOP OF THE WORLD

That is the sensation you will have when you see the panoramic view of Saanich inlet from the living rm. of this spotless 2-BR, full bsmt. home. Built amongst fir trees on a unique .6 acre lot, this 1½ yr. old home will let you escape to the world of peace and tranquility. Asking price $85,000. Sound interesting?
BERNIE WILKINSON
477-1841 477-8838
BLOCK BROS. REALTY LTD.

SHAWNIGAN

Beach Estates. Located on a quiet cul-de-sac at north end of Shawnigan Lake this new home is nearing completion. Special features include four-piece ensuite. Unique fireplace. Drive-in garage and a large sundeck area. For further information call:
BERNIE WILKINSON
477-1841 477-8838
BLOCK BROS. REALTY LTD.

COUNTRY RANCHER

With SECLUSION and PRIVACY. These are yours in this 2-yr.-old, 1550 sq. ft. home, situated on .8 of an acre. Featuring 3-BR with ensuite, family room, separate dining room. Located near Deep Cove. Asking $74,400. MLS 19088. To view call:
595-5171 JULIE MANNESS 477-6407
595-5171 TERRY POPP 383-8440
Canada Trust

ELK LAKE

Watch the swimmers, skiers (in season) and seaplanes take off from your fabulous 2-acre estate with area for horses. 5 bedrooms, 3 baths, large LR and DR. Expensively landscaped and several outbuildings. $130,000. Exclusive with LEIGHTON NOBLE, 386-2955 or 658-8968. Century 21 Mayfair Realty.

RETIREMENT HOMESTEADS

Go where it's cheaper living. Up to 5 acres from $15,850 to $22,000. Real country, fishing, hunting or just takin' life easy. The Sunshine Coast just past Powell River. Name your terms. Call:
JAMIE MacGREGOR
477-1841 477-4270
BLOCK BROS. REALTY LTD.

JUST ON THE MARKET, BRAND new, 3 beds., no basement, on 1.36 acres at East Sooke. Full price $55,000 with $2,000 down or trade anything. 642-5054.

BY OWNER. LARGE, NEW 4-bedroom home on 4½ fenced, usable acres, Metchosin. $135,000. No agents. 478-8577.

253 COUNTRY HOMES and PROPERTIES

Spectacular
SHAWNIGAN
VIEWS

For the home owner who requires something special! All new, 2202 sq. ft. with open beam ceilings—3 bdrms., 3 baths, and 3 superb fireplaces. Quiet seclusion on 2 wooded acres with ready area for tennis court. MLS 99,900.
Scott Munro, Ross Butler, 477-9514, Res. 477-2803, 388-6275.
Century 21 Principal Properties Ltd.
477-9514.

PRIVATE LAKE
N. SAANICH 5 ACRES
4720 SQ. FT. EXECUTIVE HOME

This is all you'll ever want. The 2-yr-old home has superior imported carpets, built-in vacuum, Jenn-air range, built-in oven and dishwasher, very costly lighting fixtures, marble bathroom fixtures, etc., etc. The family room off the kitchen has a unique stone floor-to-ceiling fireplace with a sundeck off overlooking the swan-occupied lake. All this is on a level 5 acres in a quiet rural setting. New MLS. $119,900. See this with Ross or Marion 477-9514, 652-2736, 388-6275 pager 2813.

PAO

"Present all offers" on this lovely wooded wonderland in Central Saanich. The 1½ acres hides the 1400 sq. ft. family home and separate 2-car garage-workshop. Super family home with playrm. and playhouse but a private den for dad. Vendor will help finance with your low down payment. Asking $84,900 but wide open to offers. MLS. See it with Ross or Marion. 477-9514, 652-2736, 388-6275 pager 2813.

PRICE SLASH
ALL OFFERS INVITED

$83,900 asking for 9-year-old 4-bedroom. Central Saanich hideaway on 1.5 ac. of well-treed seclusion. Separate 2-car garage-workshop., den, playhouse.

MLS. Ross or Marion, 477-9514, 652-2736, 388-6275 (Pager 2813).
Century 21 Principal Properties Ltd.

Lorenzen
REALTY LTD.
50 Bastion Sq. Bus. 383-4151

FOR URBAN, SUBURBAN AND RURAL PROPERTIES. RELY ON

Mill Bay — North
4.56 Acres

This inviting home offers tranquility, comfort and economy. It's in tip-top shape. A 20x15 living-in-line dining room has indirect lighting, cedar panelling and wall-to-wall. Kitchen is bright with lovely ash cabinets, roomy eating area. There's 2 nice bedrooms, a very pretty bathroom and separate utility wired W and D. It's super insulated for economic elec. heat. There's a 20x18 insulated workshop, an excellent water supply, good growing soil, approx 1.5 ac. cleared, balance park-like woods. On quiet road. Only $65,000. Appointments to view: Office 383-4151.
BETTY SHEPHERD 386-7102
GRAY LORENZEN 652-1038

$49,500

4 bedrooms, 1300 square feet on two acres, including paddocks, two-stall stable and mature trees. Accommodation comprises 65x12 mobile home plus 500 sq. ft. annex. 478-9260.

256 WATERFRONT PROPERTIES

OAK BAY
132' WATERFRONT

Watch ships, birds and sunset. Quiet, secluded cove with accessible beach. Charming 3-bdrm. shake cottage with unique spacious living room and master bedroom. Both with soaring beamed ceilings. Immed. occupancy, new on market, $139,000. 592-1429.

SECLUDED WATERFRONT

Quiet privacy, 125' waterfront, .73 acre lot beautifully landscaped, gentle sand beach, within 5 mile circle. Fabulous views from almost every room featuring 3 bdrms and den. An exceptional property offered at $196,000 ML 19881. View with HERB McDANNOLD 595-1177 GLEN McDANNOLD 595-6488 or 382-9191.

CANADA PERMANENT TRUST COMPANY

WATERFRONT LOTS

A unique opportunity to purchase a large waterfront lot. Close to town. Gently sloping, treed lots offering great seclusion. Located next to an elegant old estate.
1.03 Ac. $75,000
1.82 Ac. $95,000
386-7521 TOVE BARLOW 477-9859
BOORMAN INVESTMENT CO., LTD.
1111 Government St.

WATERFRONT
Saanich Peninsula
200' Beach — 2.4 Acres
(some subdivision potential)
Call Mr. Yells
388-4271 — res. 383-5039
J. H. Whittome & Co. Ltd.

WATERFRONT

Outstanding property consisting of over 4 acres and 900 ft. lake frontage on Salt Spring Island. Beautiful new 4-bdrm. residence plus 6 separate rental units. Owner wants quick sale. Reduced to $195,000. MLS 19093. Consider house or land as trade.
386-3231 ELMER BRYAN 477-0994
BLOC

258 CONDOMINIUMS and TOWNHOUSES

THE AFFORDABLE TOWNHOMES

Harbour Park

CORNER OF MONTREAL AND NIAGARA STREETS

3 Bedrooms
with 1,100 sq. ft.
From $1,250 down
with B.C. Gov't Grant
PRICED FROM
$44,900

8% Mortgages

—adjacent to public tennis courts and major park
—publics chool within 2 blocks
—1 short block to waterfront

OPEN HOUSE
12 noon to 6 p.m. daily

FOR FURTHER INFORMATION PLEASE CALL GERRY LLOYD BLOCK BROS. 477-1841 RES. 479-4105

Daon Developments

SSC
SWINERTON STEWART CLARK LTD.
in merger with
JOHNSTON & CO. LTD.
1318 BLANSHARD 385-2481

OPEN HOUSE
1-5 P.M.
1145 HILDA (Off COOK)
Three condominiums — all 2 bedrooms, and near new, $44,900; $42,900 and $39,900. All MLS. See them Saturday.
BOB CARTER 598-6143
HELEN JONES 595-7913

OPEN HOUSE
Sat. 1:30 - 4
360 Dallas Road
This condominium is made to see the sea. Large attractive living room and dining room, 2 bedrooms plus bath and half. Price of $52,900 includes all kitchen appliances and drapes. Nicely decorated throughout. MLS 19206.
LYLE WICKS 477-5151 or 385-2481

Ocean Village Beach Resort
McKenzie Beach — 2 miles south Tofino
NEW RECREATIONAL INVESTMENT
40 Condominium Duplex Units
500' Beautiful Sandy Ocean Frontage
Indoor Heated Pool
Fully Furnished
Fulltime Management
Ground floor Units $27,000
2nd floor Units $28,500
Financing Available to 75%
OPEN HOUSE — October 9th-10th-11th
Port Alberni Shipping Co. Ltd.
3026 Argyle St., P.O. Box 490.
Port Alberni, B.C.
Phone 723-7373 — Ev. 723-6061 Tofino — Jim Anderson 725-3721 or call direct 725-3755.

A. E. LePAGE
WESTERN LTD. REALTOR
1391 HILLSIDE
386-6331

DELUXE SUITE
$45,500
—Central location.
—Over 1200 sq. ft. 2 bedrooms.
—Top floor, city views.
—Living room with fireplace, dining room.
—Appliances, custom drapes.
—Quality carpet throughout.
—Work shop, games room.
Get a good buy, and say "goodbye" to back-breaking yard work and maintenance. New ML 20180. Don't delay! Call
386-6331 LINDA PAGE 384-3002

EXCEPTIONAL VALUE
AT $31,900
OR $45,900
Large one-bdrm. suite, appliances, W-W carpeting, drapes, games rm., hobby shop, pools, sauna, extra storage, parking space. (MLS 19507).
ALSO
Two-bdrm. suite with two covered parking spaces. Excellent views, close to shopping and transportation.
Kelly Dickson 477-1683
Dick Batey 592-4607

Norm Ross ASSOCIATES LTD.
440-1070 Douglas 382-6151

I GOT IT!
Fantastic location!
Fantastic amenities!
Fantastic prices!
... and the most beautiful suites in town.
Bachelor suite $20,900
1-bedrm. suite $23,000
2-bedrm. suite $32,500
Call me at once at 592-3537 or 592-2407 or visit me between 1:30-4:30 at
VILLA ROYALE
Leasehold Interest
964 Heywood Avenue
LORETTA HOGARTH
WHYTE & GOWER
OAK BAY PROPERTIES LTD.
2227 Oak Bay Avenue

$37,500
Very appealing to the youth in all of us. Woodsy outlook, unique design and various financing possibilities. View this distinctive one bedroom suite almost anytime. MLS.
BRUCE KLAVER
598-5166 384-0755
NEWSTEAD REALTY LTD.

TOWNHOUSE
GLANFORD AREA
3 bedrms, 2 bathrms, through hall, kitchen with eating area. Spacious living and dining rm, fireplace. Full high bsmt. plumbed for washer and dryer. Private enclosed pato. Immaculate throughout. Parking for 2 cars. Heated swimming pool. Excellent price $48,900. To view phone:
C. H. HOLLAND REAL ESTATE
620 VIEW 592-9784 or 386-1616

JOFFRE MANOR
1121 ESQUIMALT RD. — Open to view Mon.-Sat. 1:30-8:30.
—One bedroom $29,900-$33,200.
—Two bedroom $35,900-$41,500.
—Three bedroom $45,000.
—Spacious suites, adult oriented, seclusion or views. Rec. room, workshop.
View with C. E. BROCK
382-1832 — 598-3321
Jack Mears Oak Bay Realty Ltd.

EXCELLENT VALUE
3 bedrms, full basement, fireplace in the comfortable living rm. Swimming pool, large park playground. Orchard Hill on Agnes St. To view please call:
384-8075 Pgr 310
THE ZIEGLERS
592-1768 or 595-5171.
Canada Trust

$36,000
Prestige condominium; close to town, deluxe appliances. Trades for all or part down payment will be considered. Call MELODY VILLENEUVE 385-5741 or 384-8563.
NANAIMO REALTY (VICTORIA) LTD.

258 CONDOMINIUMS and TOWNHOUSES

Commodore
141 BUSHBY
OPEN HOUSE
Mon.-Fri., 1:30-4:30 and 7-8:30, Sat., 1:30-4:30.
Live within sight and sound of the sea. A different design for people with style in mind.
The Commodore provides everything for comfortable easy living:
—2 bedrooms
—2 bathrooms
—glassed-in balconies
—fireplaces
—five Moffat appliances
—only steps to downtown bus service
—located on a quiet residential street
—Priced from $54,900 to $64,900.
For further information call:
JOHN BUNYAN 383-7777

CAMBELLA VILLA
229 ONTARIO ST.
OPEN HOUSE
MON. - SAT., 1:30 - 4:30
Cambella Villa Townhouses Offer these features:
—All with three bedrooms
—Large master bedrooms
—Large living rooms
—Two bathrooms
—Covered parking
—Ample storage area
—All homes plumbed for washers and dryers
—Stove and fridge included
—Heating is individual electric
—Walking distance to downtown, ocean beaches, parks, shopping and the Parliament Buildings.
—Located in the heart of James Bay.
—Exclusive sales agents.
ARNOLD MARR 477-6233
KEN WRIGHT 598-2183

4 MONTHS NEW
This spotless 1500 square feet three-bedroom townhouse offers family living at its best. Extra plumbing, balcony plus secluded patio, formal dining room plus eating area in the kitchen, very convenient for mom, plus a workshop for dad and a swimming pool for the whole family. Full price only $53,900 with assumable mortgage. MLS 19161.
JOHN BUNYAN 383-7777
WESTMONT REALTY LTD.
920 Hillside
386-6796

Victoria Realty LTD
386-3585

Admirals Harbour View Townhouses
933 ADMIRALS ROAD, ESQUIMALT
(Parklands Area)
PHASE ONE COMPRISES 20 TOWNHOUSES
Open to View
SAT., 12 NOON-6 P.M.
WEEKDAYS, 2-8 P.M.
PRICE RANGE:
$53,500-$59,500 on the 20 units available to date.
—Two and three bedrooms.
—Over 4¼ acres treed parkland.
—Fireplaces.
—Carports.
—Basements in many.
—Rustic Cedar and Stucco exterior.
—Screened patios.
—Landscaped.
Quality construction throughout. CAREFREE LIVING in a superb ESQUIMALT location, 386-3585.

Almost Waterfront Strata Townhouses
$76,900
A new 8 unit contemporary community on its own cul-de-sac off Selkirk Avenue, overlooking the Gorge Waterway. Units vary in size from 1500 to 1650 sq. ft. and each features three bedrooms (3 have family rooms), 1½ bathrooms, sunken living room with fireplace, dining room, kitchen with eating area, double carport and large storage areas. Close to town, transportation, golfing and boating. Relax and enjoy life — two patios, cedar fenced and cedar siding for minimum maintenance, and set amidst easy-care landscaped surroundings.
John M. Hunter
388-6424 (592-6073)
BAYSHORE REALTY LTD.
1006 FORT STREET

NEVER OCCUPIED; ONE-BEDROOM DELUXE UNIT IN THE SAVOY — PURCHASED TO MOVE FAMILY MEMBER WHOSE HEALTH NOW RULES THIS OUT — MUST SELL!!
Convenient downtown location, close to Parliament Buildings, Law Courts, Hospital, and Shopping. Underground Parking, exercise and meeting rooms, sauna and swirlpool. Asking $44,000. Call 598-3293 or 598-3640 after 6:00 p.m. to arrange for viewing.

TOWNHOUSE
$35,800
For an end unit this 3-Br, 1½ bathroom townhouse is one of the best values in Victoria. Small private patio, oil hot water heat, large pool nearby, and children are welcome. Located at 3638 Tillicum. Early occupancy. Wilfred Davis at 479-1667 or 658-8884.
J. H. Whittome & Co. Ltd., Royal Oak Branch

STRATA DUPLEX
NEW $45,500
You can still choose your carpets in this well constructed unit that's walking distance to Sooke Village. 3 bedrooms on the main floor with two more roughed-in on lower level. Features two fireplaces, 2 sundecks, carport, large lot, all with a view of Sooke Harbour. Up to 95% financing available. Contact Bill Kozak, 386-6164. Res. 642-3404. Castle Properties Ltd. Anytime.

TOWNHOUSE
$49,000
2-storey, 2 bedrooms, large separate dining room, living room with fireplace, part basement. Wall-to-wall throughout, 1½ baths, 2 parking pads. Sea glimpses in prestige Esquimalt location. Lew Mailliet, 386-3585, res. 477-9251.

SIDNEY
2-bedroom condominium on waterfront and Marina Park. Full price $39,600. 656-6977.

258 CONDOMINIUMS and TOWNHOUSES

RIM ROBERTS INVESTMENTS & MANAGEMENT LTD.
702-1175 DOUGLAS 388-6691

FERNHILL PLACE
Esquimalt Area
20 STRATA HOMES
$39,000 to $48,900
Quality Construction by Annett Builders
Come and Compare
OPEN DAILY 1 TO 5
614 FERNHILL PLACE

CORONADA
1325 Harrison St.
$45,000
Features of this bright, southwest 4th floor 2-bedroom corner suite include wrap-around sundeck with 2 sliding glass doors, storage utility room plumbed for washer and dryer, carpeted kitchen with 30" stove and 15 cubic ft. frost-free fridge. This is a quality constructed building with hydraulic elevator only 5 blocks east of downtown Victoria.

ESQUIMALT
Children Welcome
$31,900
An excellent opportunity for a young family to purchase a home. 3 bedrooms, 4-pce. bathroom, living room and dining room have wall-to-wall carpet. This home is in immaculate condition.
JOE MANTON 382-5211

SPENCER CASTLE
2910 COOK STREET
A Unique Luxury Complex
PRICED FROM $70,500
—2 BDRM, 2 FULL BATH CORNER SUITES. minimum 1345 sq. ft. spectacular views
—6 STOREY CONCRETE AND STEEL BLDG.
—4½ ACRES OF LANDSCAPED GROUNDS
—GUEST HOUSE offering: 7 en suite bdrms reception facilities large indoor swimming pool, saunas.
BUY DIRECT FROM BUILDER
OPEN TUES. THRU FRI 9-4
For appointment call 384-4013, 598-1060
Danzo and Franco Holdings Ltd.

PASSMORE PLACE
Only 3 Townhouses Left!
Three bedroom, 1305 sq. ft., 1½ baths, wall-to-wall carpeting, fridge and stove, breakfast nook, large master bedroom with vanity and mirror, unfinished basement and carport.
Open from 12 to 6 p.m., Monday to Thursday, 12 to 4:30 p.m., Saturday and Sunday. Closed Friday.
Information office at 521 Crossandra or phone 479-8511 for further information.

CLOSE TO BEACH
1-Br. Condominium, excellent condition, immediate possession and only $35,000.
307-25 GOVERNMENT
Excl. TO VIEW CALL:
385-9855 D. E. WILLIAMS 384-8124

BARGAIN PRICE REDUCTION
205-1009 MacKENZIE AVE.
ROYAL WOODS MLS 18353
Was $49,900, now $45,900. For this you get a 2-BRM ensuite condominium in new condition. Fridge, stove and dishwasher included. You will also be part owner of a swimming pool, sauna, whirlpool, billiard rm, library and tennis courts. TO VIEW CALL:
385-9855 D. E. WILLIAMS 384-8124
PEMBERTON, HOLMES LTD.
1000 Government St.

FAIRCLIFF
Enjoy the quiet charm of this superbly managed strata complex and the wonderful neighbors, who are a select mature age group with many professional and business oriented people. This delightful 2-bedroom unit provides kitchen with dishwasher, range, refrigerator, spacious dining room, cheerful bright living room with triple glass doors to sundeck, 2 excellent bedrooms, 4-pce bath. Conveniently close to your private parking. To complement this enjoyable life style of living is a lounge, meeting room, swirlpool, hobby room and barbecue patio. Easy walking distance to ocean. Prestigious location, yet very realistically priced at $44,900. Phone Morris Lund. 386-3585 anytime, Res. 479-6688.

ONE LEVEL DELUXE TOWN-HOUSES
ADULT ORIENTED
TWO REMAINING
2 bedrooms, fireplaces, front and rear patios, appliances, quality carpeting, rec. room with therapy pool and saunas, billiards. Only 2 units remaining out of 18. On approx. 2 acres. Open for viewing anytime, excellent financing. From $57,900. Grande Oaks — 3968 Cedar Hill Rd. or phone an owner 477-7071 or 385-1491.

VENDORS HAVE MOVED
OPEN HOUSE
EVERY EVENING 7-8:30
310-1101 HILDA STREET
Make an offer on this very desirable QUIET, SUNNY CORNER suite with TWO balconies. Less than a year old. Low maintenance fee and taxes. Priced to sell fast. HUGH YEREX 592-2407 or res. 479-8169.
WHYTE & GOWER
OAK BAY PROPERTIES LTD.
2227 Oak Bay Avenue

HOME BUYERS!
Offered now! Two quality built homes by "Gardner". Located in a quiet residential part of Brentwood, 3 bedrooms, full basement. Priced at 566,900 and 567,400. Exclusive with Peden Realty. Call Robert L. Peden — 388-5354.
PEDEN REALTY LTD.

FOR SALE BY OWNER. SEMI-detached townhouse in Sidney area, 2 or 3 bedrooms, 1½ baths. Deluxe unit in quiet location, fully carpeted, drapes, stove and fridge included. Immediate occupancy. Phone 382-0514.

BICKERTON COURT
1-bedroom condo, enjoy Beacon Hill Park and group activities. 592-1056.

258 CONDOMINIUMS and TOWNHOUSES

KNOWLES REALTY LTD.

"THE HILLSHIRE"
Victoria's fastest selling condominium project.
Located at:
1525 HILLSIDE
49 medium priced one and two bedroom apartment style homes.
Features include: Built in dishwashers stoves, refrigerators, W-W carpeting, attractive well designed kitchens (some offer eating area in kitchen).
Located across from Hillside Shopping Centre with over 40 stores to serve you.
HURRY ONLY 29 units left
Priced from $29,900 to $42,000.
OPEN: Mon.-Fri. 10:00 a.m.-8 p.m.
Saturday 10:00 a.m.-6 p.m.
For Sunday viewing call any of following numbers. 592-6372, 595-3022, 656-5235, 385-9921, 383-1493.

POPULAR BLUE WATERS SIDNEY
Across street from park and ocean and within walking distance to main shopping. 1 bedroom on west side, new W-W, freshly painted, built-in dishwasher, stove and refrigerator. Asking $33,500.
2-bedroom corner on NW—partial water view, new carpeting, underground parking. Asking $44,900.
To view call:
Bill Knowles 656-3779

YOUR CHOICE
$39,000
Well-maintained one bedroom plus den, condominium. Only one year old. Located at Royal Woods with secluded Patio, Galley Kitchen, equipped with Fridge, Stove and Dishwasher. Low monthly assessment includes hot water heat, swimming pool and tennis court. MLS. To view call:
GRETA
OR
$44,900
Bright and spacious, 2-bedroom unit, with two full bathrooms. Two balconies facing quiet treed street. Master bedroom (en suite) walk-in closet and lots of extra storage space. Only 3 blocks to shopping and park. A must see — call me. MLS.
GRETA
OR
$68,000
Right on Beach Drive, just 2 blocks away from Oak Bay Marina. Prestige building, top floor with huge balcony facing south. This unit offers 2 bedrooms, 1½ bath and unique kitchen with eating area. Swirl pool, sauna and underground parking. MLS. To view call:
GRETA
384-8101, 592-6372

WHITTOME'S
1111 BLANSHARD 388-4271

LIVING IS EASY
In Luxury Condos
3 STEEL AND CONC. BLDGS.
1. Executive living in very desirable blk. 2 bdrms, 2 full baths, washer, dryer, spacious living-dining rm with patio and terrific views. Acres of beautiful gardens to enjoy. Indoor pool, sauna, guest and party rms. It's the extras that count. $74,900. M.L.
2 Beacon Hill.
Take a walk to the park — sea — downtown — from this charming apt-home living-dining rm 2 bdrms all nicely carpeted. Pride of ownership is evident in this comfort and entertainment-oriented bldg. Indoor pool, Polynesian decor activity and sun rm roof garden walk — Fabulous 360 degree view of city, sea and mountains. M.L. $59,900.
3 Downtown.
Attractive 1-bdrm ste ideal for business man. In prestige bldgs with many extras incl. sauna, whirlpool, etc. Asking $47,000.
To view the above please all:
388-4271 RUTH LUKAITIS 477-5306
388-4271 SHIRLEY WILDE 478-2459
J. H. WHITTOME & CO. LTD.

ORCHARD HOUSE
Studio from $25,000
1-Bedroom from $29,000
2-Bedroom from $50,000
Open 2-9 Daily
Saturday 1-6
Sunday 1-6
647 Michigan St.
382-8231 382-8232

$51,500
TRY AN OFFER
Near new 3-bedroom, 1½ bath townhouse in Gordon Head with fireplace and full basement. Must be sold soon. Bruce Champion, 386-3585, res. 652-2585, Victoria Realty.
FOR SALE BY OWNER
Deluxe one-bedroom condominium, Cowichan Bay Arms. Quiet building, view of Cowichan Bay — three minutes to fishing, ten minutes to Duncan. New appliances, carpets, drapes, covered parking. Attractive first mortgage — Qualifies B.C. second mortgage. $35,000. 748-9534 after 6 p.m.

258 CONDOMINIUMS and TOWNHOUSES

the Permanent
1125 DOUGLAS ST. and 3647 SHELBOURNE ST.
ROCKLAND SQUARE ADULT ORIENTED PRESTIGIOUS
Townhousing Complex. Most conveniently located on 1.36 acres of landscaped sprinklered grounds at 949 Pemberton Rd. Offering privacy with easy care in superior quality 2-storey Manor style homes. Featuring 3 bedrooms, 2½ baths, brick fireplaces, dining rooms and large kitchens with breakfast area. Full line appliances including central vacuum system. The designed alternative for those now with home and grounds too large for present needs. Priced from $99,500. Shown by appointment anytime. Open for viewing Saturdays, 1:30-4:30.
HERB McDANNOLD 595-1177
GLEN McDANNOLD 595-6488
or 382-9191

$999 DOWN
Plus $5000 B.C. 2nd at 8¾% interest and you own this lovely 2 bedsite. Approx. 1000 sq. ft. with wall to wall, fridge and stove and lots of closets. Sauna and swirlbath for your relaxation. Games room and hobby room, all for as low as $33,900. Call today SOPHIE HARDER 382-9903 or 477-0141.

$1995 DN. PAYMENT
buys this near new Esquimalt townhouse. If you qualify through our mortgage dept. 3 bdrms., 1½ baths, rec room and over 1450 sq. ft. of finished living area. Details as to viewing, legal, mortgage, interim financing, etc. through JIM BAILLIE, 382-9191, 479-4594, ML 18880.

1 OR 2 BDRMS.
Two lovely suites in the beautiful SAVOY.
1. 8th floor, fabulous view, 1 bdrm. at $59,900. ML 19427.
2. Spacious 2-bdrm., 1½ baths at $62,900. ML 19806.
Both feature quality carpet, sun drapes, dbl. balconies, ample storage, fridge, range, dishwasher, under cover parking. Usual amenities plus the security of a concrete building and convenient downtown location. View by calling GLEN McDANNOLD 595-6488, HERB McDANNOLD 595-1177 or office 382-9191.

COLONY PARK MANOR
1. Perfect 1 bdrm., 800 sq. ft. unit near all amenities located with western exposure. Monthly assessment are $37.39.. ML. Try your offer on $33,500.

FAIRFIELD GEM
2. 1-yr.-old, 2 bdrm. or delightful den, 1190 sq. ft., 2 bathroom condo. Fantastic stone patio area off dining room. Adult oriented building, billiard room and hobby room. In meticulous condition. EXC $46,500.
For detail on the above listings call SID HASLAM 477-1994, GRAY LAITE 656-5267 or office 382-9191.
CANADA PERMANENT TRUST COMPANY

Green Acres
3½ Percent
Exclusive Residential
HENDERSON REALTY LTD.
385-9741 (Anytime)

CENTRAL, CONVENIENT and REASONABLE
THAT'S 'MARKET COURT'
Excellent three bedroom bath and a half townhouse in attractive complex. Asking $44,900. Stove and fridge included. Call:
MAC McCORMACK 592-6214
CHARLIE ARNOLD 592-6454

CONDOMINIUM
With panoramic view of Inner Harbour, Victoria and Olympics — 2-bedroom suite with ensuite plumbing for master bedroom, gracious 19x13 living room with in-line dining room. Underground parking. Private sundeck. Two-year-old apartment with sauna, whirlpool, workshop, laundry. On transportation, 1 block to good shopping, handy to schools and recreation. Priced to sell at $52,500. Call anytime, 385-9741 or Bob Gibson, 658-5153 or Bill McCarter, 592-3970.

GORDON HD.
TOWNHOUSE AND SECLUSION
UVIC AND RACQUET CLUB
2-CAR PARKING, END UNIT
SWIMMING POOL AND SAUNA
3 BEDROOMS, ½ BATHROOMS
FIREPLACE, 8 FT. LIV. RM.
REC RM. FENCED PATIO
Seclusion with breathing-space. Next to open fields on the East and South; the West providing the most beautiful sunsets over the distant Sooke hills. Interested townhouse buyers will check and compare. An exclusive at $53,000.
RYAN PROPERTIES LTD.
G. E. Bus Ryan 382-8135 anytime (I'll call back within 20 mins.)

$35,500
3 BEDROOMS, 1½ BATHROOMS
It's the best buy in a townhouse. Immaculate. High-fenced garden, 4 appliances included. Exclusive.
RYAN PROPERTIES LTD.
G. E. Bus Ryan 382-8135 Anytime (I'll call back within 20 mins.)

GORDON HD.
TOWNHOUSE WITH PRIVATE GARDEN, $52,000
Entirely redecorated with care and attention to detail in order to create the harmony that makes a flow-through design a home.
3 BEDROOMS, 1½ BATHROOMS and fireplace in the living room.
G. E. Bus Ryan, 382-8135 anytime (I'll call back within 20 mins.)
RYAN PROPERTIES LTD.

ESTATE SALE
2 bedroom condominium in desirable area. Pleasant westerly outlook, all appliances included (fridge, stove, garburator, washer and dryer). Priced to sell at $42,900. For further information and viewing call M. K. Lawson 479-8813 or Park Pacific Inv. 383-4124.

3-BEDROOM TOWNHOUSE
$5,000 DOWN!
Where else can you get 3 bedrooms, 1½ baths, loads of storage space, views of the Olympics and handy to all the amenities of the Hillside-Quadra area for only $5,000 down? Stove, fridge, washer and drapes remain and quick possession is yours, so try your offers on $45,900. MLS.
MURRAY ROTHSCHILD
477-0191 477-9393
Royal Trust Real Estate Dept.

YOUR CHILDREN
AND MOTHER. Will appreciate this 3 or 4-bedrm townhouse. Planned with space and convenience for all. Large corner unit with fireplace, lots of storage, carport and extra parking, large lot for garden and play. Quadra, Tolmie area. Ask only $12 per month. Priced at $46,900.
MARGARET PRICE
386-3231 477-1941
ETHEL HARVEY 479-4233
BLOCK BROS. REALTY LTD.

WILLOW COURT
Top floor, two-bedroom suite, 1257 sq. ft. in immaculate condition. Southern exposure, Gorge water and park views. On the bus line and two blocks to shopping. Many extras and good value at the asking price of $48,900. To view, anytime, please call:
BERNEIDA TAYLOR
477-0191 382-9485
Royal Trust Real Estate Dept.

258 CONDOMINIUMS and TOWNHOUSES

BIG-BIG
In fact this 1141 sq. ft. condominium is bigger than many houses. Features include LR, master bedrm. has walk-in closet, is quiet and away from street, maintenance charges only $28 per month. Nice atmosphere only 14 units in two-yr.-old bldg. No pets. Asking $37,000.
477-1841 RON KERFOOT 652-2594
BLOCK BROS. REALTY LTD.

FAIRFIELD BARGAIN
$39,900 buys this lovely two-bedroom condominium at 1122 Hilda Street. Includes, fridge, stove, dishwasher and drapes. Drive by this small block and call me.
GALE CHRISTENSON
477-0191 477-7047
Royal Trust Real Estate Dept.

LARGE 2 BEDROOM
$42,900
—Handy location
—Less than one year old
—All large rooms
—2 baths
—2 appliances
Very anxious vendor. M.L. 17426.
595-5171 DOUG POSKITT 477-0645
Canada Trust

OPEN HOUSE, PRIVATE SALE
1450 Beach Dr., Apt. 302. Sunday and Monday, Oct. 10 and 11, 1976, 10 a.m. to 4 p.m.
Must be sold, one bedroom condominium. Long lasting concrete with all major requirements. Come and see the view and make an offer near $46,000.

ROCKLAND BEAUTY
Spacious top floor, two-bedroom, 1½ bath suite in a prestige area. Large living room, dining area and a huge carpeted kitchen with an eating area. All beautifully decorated and a pleasure to show at the asking price of $58,000.
BERNEIDA TAYLOR
477-0191 382-9485
Royal Trust Real Estate Dept.

SWIMMING and TENNIS
At your doorstep when you live in this luxury condominium in the "Royal Woods". One bedrm. beauty with white W.-W. shag on 3rd floor with 3 balconies. Appliances inc. for $37,000. ML 19654.
CAROLE BORGENS
386-3231 478-5963
BLOCK BRO. REALTY LTD.

TWO-BEDROOM CONDOMINIUM
In the ever popular Burnside Gardens. Much good living here! Owner leaving for Calgary. Nice living and dining areas. Tons of storage. Priced to sell at $29,950. To view call:
ROMA or JOHN MOLYARD
477-0191 384-4827
Royal Trust Real Estate Dept.

CONDOMINIUM
477-42 Lampson. Pets permitted, children cherished. 3-bedrm, LR with balcony, in-line DR. Price $31,900.
386-3231 JACK THOMAS 385-2119
BLOCK BROS. REALTY LTD.

GORDON HEAD
Spacious, 3-bedroom townhouse with basement, brick fireplace in living room, balcony off master bedroom, close to schools, UVic, transportation and shopping. Reasonably price at $51,900. 477-8427.

DELUXE 1 BEDROOM, MOUNT Tolmie area, 3rd floor, large balcony, full facilities. Asking $33,000. 477-0601.

263 GARAGES FOR SALE, RENT OR WANTED

WOULD LIKE TO RENT A garage to work on car. 479-1724, Bill.

265 HOUSES WANTED TO BUY

Castle Properties Ltd.
If your property is for sale and suits any of the following parties, please call.

TWO SCHOOL TEACHERS
Require "Small" two or three-bedroom home not more than $49,000. Must be nice residential or Rural Area. Urgent. Cash to you.

NEARING RETIREMENT
Couple require two or three-bedroom home, Royal Oak area or East of Douglas St. up to $59,900. Ben Greig, 386-6164 or 598-3105.

PRINCE GEORGE COUPLE
have just sold their home and want to relocate in Victoria. They require a 2 or 3 bedroom home in a reasonable area for under $50,000. Call Chris Greig 386-6164.

CASH
Investor will pay cash for homes in need of repair for rental. Up to $40,000. Bob Kohlruss, 658-8360 or 386-6164.

Investor
Will purchase any house or revenue property in the city up to $75,000. Preferably suitable for additional improvements in bsmt. Call in confidence Ole or Irmgard Knudskov 598-2461 or 386-6164.

I HAVE
A semi-retired couple looking for a 2 bedroom home in any quiet area of Gorge up to $48,000 CASH. If you have one call Tom Raig at 386-6164 or 385-1606.
ANOTHER SERVICE OF CASTLE PROPERTIES LTD.

WE WILL BUY FOR CASH
If your home is suitable for rental and will show a return call the sales supervisor for a quick decision.
Wall & Redekop Realty
386-2911 or 386-2912

EXECUTIVE HOME WANTED
In Rockland Area or Oak Bay. Must be modern with 3 bedrooms, den, etc. Spacious grounds and view location preferred. Please call Harold Groos, 385-9765, Chairman Pacific Realty.

WANTED BY CASH BUYER
In Colwood area, 3-bedroom, basement home (older okay), on good-sized lot. Must have ample space for truck, boat and auto. Up to $55,000 CASH.
595-5171 JAY ROGERS 477-4569
CANADA TRUST

WANTED
Side by side duplex, 2 or 3 bedrooms, Fairfield area. For ready purchaser wishing to buy in November. If you can help, please call:
JOAN HOPPER 652-3103, 385-8784.
DOUGLAS REALTY LTD.

OLDER, 2 OR 3-BEDROOM house with full, high basement, not renovated. Quiet residential area; prefer Oak Bay; around $50,000. 595-6980.

HAVE 31' TROJAN C.B. CRUISER and cash for house, duplex, townhouse or apartment block, in Victoria, Saanich, Colwood area. 604-438-4077 evenings.

PRIVATE
Moving to Victoria, require older reasonably priced home. I will purchase for cash. 479-2209.

DO YOU NEED TO SELL YOUR home in a hurry? Will pay immediate cash for older homes. Phone 652-1562.

CASH FOR 2-BEDROOM HOUSE, Gorge area preferred. Under $45,000. No agents. 383-0292.

268 LISTINGS WANTED

THINKING OF SELLING?
EXCITING NEWS!
"No interest" money available (within limits) on existing homes plus second mortgage money at first mortgage money at first at Marchant then first road on mortgage rates to assist in the sale of your home when you are listed with Canada Trust. In today's market you need all the help you can get, we will provide all the help you need.
CALL:
595-5171 JOHN ADDICOTT 477-8232
Canada Trust

270 EXCHANGE REAL ESTATE

TRADE-CASH AND 6 YEAR OLD
2 bedroom house at Sicamous for house on Vancouver Island, Victoria preferred. A. Anderson, Sicamous, B.C.

270 EXCHANGE REAL ESTATE

Century 21
MAYFAIR REALTY
Mayfair Centre
386-2955

APT.-MOTEL
Here is a "special" type of property which increases security through its versatility. Approx. 8 years old in a truly prime location near Mayfair. Has 24 units and enjoys active commercial activity. Fully furnished (colour TVs, laundry, etc.) and easy to purchase. Owner will also exchange for residence — or other commercial property. All for only $415,000. See this today — for sure! Call L. E. Kirk, 386-2955.

AMBITIOUS?
Look at this big, bright grocery store in a good area near Victoria. Absentee owner will accept equity in property. Larger volume and profits can be yours if owner operated. Living quarters. KEN WALTERS bus: 385-2481 Res. 385-7820.

DO YOU HAVE
A big old house that needs renovating? Would you like to trade it for a new 3 BR, full basement home in the Duncan area? MLS 20095. If you are interested please call.
HELEN JONES 595-7913, Swinerton Stewart Clark Ltd. 385-2481.

TRADE HOME ON PENINSULA
For sale by owner. 2-year-old large, executive-type home with everything in it. Willing to take your smaller house in trade. Am committed to leaving town and willing to deal. This house lends itself to be used for conforming inhome business. 652-1541. No agents.

DO YOU HAVE A BUNGALOW or rancher in good area with nice grounds that you would trade for a ground floor 2 bedroom deluxe condominium with fireplace, Queen size bedroom, washer, dryer, self-cleaning stove, fridge and dishwasher. Value in $50s. Phone 386-9509 evenings.

HAVE $200,000 EQUITY IN GOOD Victoria motel, will trade for land or mortgages. Call 595-3224.

271 LOTS FOR SALE

SEABOARD PROPERTIES LTD.
7173 WEST SAANICH RD.
BRENTWOOD BAY 652-1141

BRENTWOOD BAY
Large, fully serviced building lots, sewered, storm drains, curbs, paved roads, street lights and underground wiring. Some seaviews and treed — Price $26,500-$35,000 — Terms.
652-1141 Al Vickers 652-2257
Lots available to build on now. Waterfront, waterview, etc.
652-1141 Frank Csinos 652-5528

GORDON HEAD TOWNHOUSE
3 bedrooms, 2 baths, living room with fireplace, 1700 sq. ft. and immaculate! Location is excellent. Priced at $53,900.00. MLS 20030.
Call Scott Munro, 477-2803

$42,500
QUEENS OFF COOK
New 2-bdrm. en suite units across from elementary school. Convenient to bus, park, pool, etc. Ross or Marion, 477-9514, 388-6275, pager 2813.
Century 21 Principal Properties Ltd.

BUILDERS
Tere's two great development opportunities for you:
1. 3.5 acre Langford property with a good rentable 3-bedroom full-basement house at one corner. TRY YOUR TRADES for down payment, owner may carry balance.
2. Beautifully situated 4 acre, seaview lot for the imaginative builder who's tired of the standard spec. house. Offers to $35,900. with builders terms available. Call Cliff Eshom 388-5354.
PEDEN REALTY LTD.

BUY YOUR LOTS NOW AND
Build your dream home in this excusive Dawnview Subdivision! Still a number of lots to choose from some of which are nicely treed. Westmont Realty will assist you in having your home built to your design. Further information call:
ARNOLD MARR 477-6233
WESTMONT REALTY LTD.
920 Hillside
386-6796

"PRESTIGE" BEAUTIFULLY TREED
10,000 SF
¼ ACRE LOTS
Montford off Ferndale.
All underground services.
Hurry only a few left.
Another quality development of Island Enterprises Ltd.
Contact CANADA TRUST LTD.
JACK COOKE
Bus 595-5171 Home 477-4842

TOWNHOUSE PROPERTY
8,280 SQUARE FEET, PLANS AND PERMIT FOR 4 TOWNHOUSES. COOK ROCKLAND LOCATION. BOYD SADLER 382-2134.
FARMER INVESTMENTS AND REALTY LTD.

ARDMORE WAY
Approx. 1 acre of treed seclusion in a much-sought-after location. Actual lot size 140x300. Situated among top-quality homes. No other lot in this area can be bought for $31,900. Mr. James, Victoria Realty Ltd., 386-3585, 477-8134.

GORDON HEAD
2 ADJOINING CO-LOTS SERVICED (50x119). CLOSE TO SCHOOLS AND PARKS. NOW PRICED AT $26,900 WITH PLANS.
386-2111 D. BECKNER 477-4994
MONTREAL TRUST

½ ACRE TREED LOT
Highland Area. Drilled well, gravelled drive. $28,000. F.P.
LLOYD ELLIS, 658-8222 or Island Homes Ltd., 386-7545.

6½ AC. OLD IS. HWY.
Lots of room for development on this valuable property. Take advantage of reduced price. Call:
477-1841 RENE BOURDIN 642-4150
BLOCK BROS. REALTY LTD.

1 ACRE Paved roads, electricity, water to property. Walking distance to Ocean. Please call:
PHYLLIS COUTTS at 598-3244.
JACK MEARS OAK BAY REALTY LTD.

DEEP COVE
1.86 secluded acres. First time offered. High treed land. Ideal for A-frame or log cabin. $39,000. 656-3199.

OLYMPIA WASHINGTON, DUplex lot, 70x120. Lane in rear. 2 mile residential circle. $5500. terms. 385-5335.

HIGH DONCASTER, QUARTER-acre, steep lot with fir and oak trees. Close in, quiet with fantastic view. $42,900 or offer. 382-1794.

SEWERED WATERFRONT LOT on Long Lake, N. of Nanaimo. $45,000. Jim Ranson, Westgate Rlty, 479-5910.

SPACIOUS, CLEAR LOT IN DEsirable area of Gordon Head, seaview possible. 477-3910.

MILL BAY AREA
½ acre with all services included, mobile home or build. 743-5165.

DEEP COVE ½ ACRE, DRILLED well, cove view, treed. $33,000. 598-4632.

SOOKE. ATTRACTIVE SPACIOUS properties, 2 to 3 acres, partially wooded. 642-5508.

271 LOTS FOR SALE

Western HOMES Ltd.
LOTS FOR SALE
DALLAS-LINDEN — Truly a rare find; a residential building lot among gracious well kept older homes. Just 1 block from waterfront and 2 blocks from Beacon Hill Park. New M.L.S.
A UNIQUE OPPORTUNITY FOR AN IMAGINATIVE BUYER. ASKING $35,900.

SHAWNIGAN MILL BAY — A 2-acre site high on a hill among other new homes on small acreages. Without a doubt one of the best lots ever to be available in the area. M.L.S. 18674.
COUNTRY ESTATES OR HORSEMANS PARADISE. CALL NOW. ASKING $27,500.

CENTRAL SAANICH — A small lot located near the fair grounds and between a newer home and a well-kept renovated older home. Lot is triangular in shape and should be ideal for a low cost 2 bdrm. full bsmt home, preliminary design already prepared. M.L.S. 18416.
FOR DETAILS CALL NOW, ASKING $26,500.

Jack Davis
386-3494 (24 Hrs.)

DEAN PARK ESTATES
Superior 1-3 acre view lots in a controlled beautiful development. All underground services. Enter off East Saanich Road, between McTavish Road and Dean Park Road. Priced from $33,250. For further information, call Dean Park Estates, 656-7041, Park Pacific Investments, 383-4124, or J. B. YOUNG res. 598-1818 or page 805 from 388-6275.

ANOTHER DEVELOPMENT BY
Park Pacific

P.R.B
P. R. BROWN AND SONS LTD.
"The People To See"

NORTH SAAN.
Two flat, treed, lots located corner Ardmore-Inverness. (

280 ACREAGE FOR SALE AND WANTED

Great Potential Fight Inflation 5 acre Ranchettes

—5½ mile circle of Victoria
—21 lots, only 10 left, nice variety
—we believe the future potential of this property is one you should not miss
—Priced from $56,000, convenient terms
Coastland Estates
479-2130, 479-9486 or 385-2294

Horses! Horses!

13.4 acres fully fenced for horses. Mostly cleared and in pasture. Excellent water source, adjacent to expanding, established equestrian complex. On paved road 5 minutes from Duncan. Please phone MIN DUKE at office 746-6177 or home 748-8330.
NANAIMO REALTY (Duncan) LTD.
DUNCAN FINANCIAL CENTRE
DUNCAN 746-6177

BY OWNER
Fully equipped hydroponic cucumber range on Saanich Peninsula, offering uniquely situated modern home on 6 acres. Excellent demand for product. Quotas and Government assistance available. Owner has other interests but is willing to provide full co-operation in training. Price reduced to $249,000. Financing can be arranged. Write Victoria Press, Box 486.

TREED MINI-ESTATE
4.41 ACRES
Ideal for that special dream house, this treed acreage is located on Goward Road, within the 6½ mile circle. Driveway and homesite are cleared. Asking $67,500. MLS 19983.
DALE YOUNG
477-0191 477-7388
(pager 178)
Royal Trust Real Estate Dept.

12.35 ACRES
Situated on Beecher Bay Rd. close to 3 marinas for the best salmon fishing. Charming and comfortable log cabin with built in range and oven. Cedar shake barn. Good investment at $85,000. Try an offer.
BILL LEWIS
478-5561 478-5818
BLOCK BROS. REALTY LTD.

SPECTACULAR VIEWS

Sooke acreage with a hilltop building site providing breath-taking views of the mountains and the sea. An opportunity to build a most unusual house. Call: JAY WINTON, 652-1364 or 592-2431, Lansdowne Properties.

QUALICUM BEACH
3-bedroom up, 1 down, 2 fireplaces, en-suite, on ½ acre level lot, 1½ blocks from golf course, 3 blocks from shopping area. Electric furnace, all thermopane windows and doors, best Jordan's quality carpets throughout, large cemented sundeck and aluminium siding. $67,500. Phone 752-6852.

PRICE REDUCTION
49 acres in East Sooke. Lots of trees, clearings and seclusion. A great recreational area with future potential. Asking $97,500. For more information call:
Art Mauger 656-6509. MLS 17443
C. N. MONTAGUE CO. LTD.
384-9318

DEEP COVE
Fertile one acre parcel on quiet road. Mostly cleared, some trees, winter creek.
MLS 19851 Only $32,500
656-4000 K. Drost 656-2427
SAANICH PENINSULA PROPERTIES LTD.
SIDNEY

$16,000 to $17,500
2-acre parcels in a company. Cobble Hill Area. 6 parcels left from a 16 parcel unit in a Christian Community. Please call Cliff Stretch 479-1667 or 592-3969 for detailed information.
J. H. Whittome and Co. Ltd.
Royal Oak Branch

SHAWNIGNA LAKE
I have two — 2½ acre parcels for sale in Shawnigan Lake area. Lake access close. Asking only $31,000 each.
BILL LEWIS
478-5561 478-5818
BLOCK BROS. REALTY LTD.

JOIN THE FAST-GROWING numbers of Canadians in the Dungeness Recreation area. Aproximately 2½ seciuded acres with 3-bedroom mobile home. Beautiful view. 7 miles from Port Angeles Ferry. $33,500. (206) 457-5986 after 6 p.m.

WANTED

On Peninsula, 40 acres sloping agricultural land.
479-1667 Lillian Hendy 479-4938
J. H. Whittome & Co. Ltd.
Royal Oak Branch

SOOKE ACREAGES
4.42 acres on Tugwell Road, asking $39,000.
4.57 acres at $35,000.
Call
384-8101 Bill Knowles 656-3779 eves.

17.5 ACRES IN CHEMAINUS. Zoned R1 and R2. Subdividable into approx. 78 lots. Sewer and water to proerty line. Vendor will assist in financing. Phone 748-2509 or 748-1476.

285 UP-ISLAND PROPERTIES

655 FORT ST. 384-9335

BROOKSIDE ESTATE
This house and acreage could suit so many purposes! A large group could holiday and live here, or a home to retire to and have all the family at once. There are 24½ beautiful acres with 2 creeks. The home while older is stately, boasting 2 living rooms, possibly 6 to 9 bedrooms, 5 bathrooms and a separate 2-bedroom cottage presently occupied by a caretaker. A well-constructed barn sits beside paddocks suitable for livestock. The property, located in the Qualicum area, is close to lakes, rivers and the ocean offering excellent recreation and sports fishing, while a newly-constructed winter ski area is close by. The asking price is:
$149,500
To View Call
Michael Burr
384-9335 598-2079

RETIREMENT OPPORTUNITIES

New 1,440 sq. ft. sectional home located in adult park, Nanaimo. 2 bedrooms, 2 full baths, dining room, den, wet bar, wood-burning fireplace, patio, fully landscaped. Furnished or unfurnished. Selling at $6000 below cost. Firm price of $38,000 unfurnished gives immediate possession.

Beautiful 11-acre farm with 2-bedroom full basement home. Chicken house, huge garden, innumerable fruit trees, grape vines, strawberries, etc. Fully fenced property with magnificent lake and mountain view. Asking $120,000 with half down.

For further details telephone Gerry Quicley, Nanaimo, 390-2502.

HEAR THIS!!! 10 Per Cent First Mortgage Available On New Homes in Satellite Park

COBBLE HILL
Stop in at our information centre on site any afternoon or weekends. Price range from $53,500 up
MIKE CONNERLY 748-1145
BEV COOPER 748-1020
BOB DODD 743-2766
PHIL LOWE 746-5018
BEJAY KENNEY 748-2134
KARM SINGH 746-7328
EDITH THOMAS 748-2035
or phone BLOCK BROS. REALTY LTD. DUNCAN 746-4175

10 ACRES
Hornby Island, raw land, lots of trees, 4 acres of alder bottom, hydro and good road to property. Private sale, $30,000. Phone 478-8407, after 5:00 p.m.

CROFTON
3-bedroom home, $44,500 full price. Four appliances plus drapes included. Phone 246-4083.

4.52 ACRES, COBBLE HILL area, well treed. Phone 382-9091.

285 UP-ISLAND PROPERTIES

malahat realty ltd.
P.O. Box 40
Mill Bay, B.C.
743-5525

SHAWNIGAN LAKE ARE A
Approx. 11 acres of seclusion in a subdividable R2 zone, complete with older farm house (partially renovated, large barn, garage-workshop) and other outbuildings. About 6 acres cleared and in pasture, property has an excellent well, several fruit trees, and great potential — don't miss it. Asking $100,000.

MILL BAY AREA
On just under one acre, a modern well-built home with four or five bedrooms, full finished basement, 2 bathrooms, plus 2 in suite, 2 full kitchens and dining areas, 2 large living rooms with attractive views, utility room, large carport, lock up garage, storage shed, 300 gal. underground gasoline tank with electric delivery pump. Ideal for large family or can be two completely self-contained units — live in one part and rent the other to help pay for the property, or use it as revenue property. Priced right at $82,500.

On delightful half acre in heart of Mill Bay, this very attractive 2-bedroom home is ideal for people who work in Victoria or Duncan and who want to be able to relax, look at the sea, do some gardening and keep their boat at the Government wharf just 3 minutes away from the Rat Race — enjoy gracious country living.

Useful starter home for young couple who want to build or pursue a hobby, this smaller 2-bedroom home on one acre has a large garage and workshop and has road frontage on Trans Canada Hwy. and a side road. Property has good well. Asking $37,500.

2 beautifully treed acres, gently sloping away from sea which allows good sea view. In an area of new homes, this property is a sound investment.

For information on, or to view any of the above, contact TOM BURDGE 743-5525 or 743-9398.

the Permanent
58 Station St.
Duncan, B.C.

HAIR STYLIST WANTED

To buy out going concern in busy centre of Duncan. Ample parking, beautiful shop, best equipment, retail stock, well known name. Don't miss out on this opportunity. Price negotiable.

CHEMAINUS WATERFRONT ESTATE

Unique, beautiful, adaptable. Two developed acres and almost three hundred feet of riverfront. A delightful three-bedroom house, unlike any other, with attached carport and outside room, a separate garage and large workshop. Asking $87,000.

A BETTER BUY THAN MOST

in Crofton, among neighbours who take picture pride in house and garden, an equally attractive four yr. old, three-quarter basement sea view home. Four bedrooms for family use, plus a separate one-bedroom in-law suite. Only $42,900. To inspect any of the above please call PAM WITTS, The Permanent, 58 Station Street, Duncan, B.C., 746-8105, days or 748-8210 evenings.

"Business Opportunities"
PARKSVILLE MARKET
Produce, fresh fish, sundries. Sales over $180,000 for less than 6 months. A great family business opportunity in one of Canada's choicest areas. Full price for business, fixtures and equipment — $30,000. Owner will assist purchaser. Contact GORDON JENNINGS at 753-6601 or 753-0401.

CANADA TRUST REALTOR
P.O. BOX 451
NANAIMO, B.C.

Vancouver Island
½ ACRE LOTS
$139 Down
$139 Monthly
PRICE $13,900
Treed lots, paved roads, hydro and water and located just north of Qualicum Beach and about 1 mile from the ocean. Choice fishing area, clams and oysters. Buy for investment and future retirement. Invest just $139 monthly in land and watch the value go up each year. Please contact PETER KLOSTERBOER at NANAIMO REALTY CO. LTD., BOX 518, NANAIMO, B.C. V9R 5L8 at 754-2311, or 758-7771.

.80 ACRE OF LEVEL WATERFRONT. Courtenay area. Solid older 3-b.r. home. Ideal retirement property for the handyman, $38,000.

15-unit motel in central Courtenay on main traffic artery. Approx. 1 acre of land. $150,000. Good financing available.

30-unit apartment block in Campbell River. Well maintained and managed, with central location, ocean view. Effective 9½% financing available.

CALL JO ROBINSON AT 338-5758 OR PLATEAU REALTY, 1415 CLIFFE AVE., COURTENAY, 338-5366.

MINI-MARKET
Nanaimo
Less than one-year-old. Great corner location og busy thoroughfare. Groceries, magazines, books, novelties, housewares and a small coffee bar. Buy this going concern for only $15,000 with terms, stock extra. Contact Gordon Jennings 753-6601 or 753-0401.

CANADA TRUST REALTOR
P.O. BOX 451
NANAIMO, B.C.

Horses! Horses!

13.4 acres fully fenced for horses. Mostly cleared and in pasture. Excellent water source. Adjacent to expanding, established equestrian complex. On paved road 5 minutes from Duncan. Please phone MIN DUKE at office, 746-6177; or home, 748-8330.
NANAIMO REALTY (Duncan) LTD.
DUNCAN FINANCIAL CENTRE
DUNCAN 746-6177

Moving to Nanaimo?

Beautiful views of Harewood Valley from the living room and sundeck off this 2 plus one-bedroom home. Rec. room in full basement. Double lot. $35,900. MLS.
W. MICHAELS R. JOHNSON
388-4271 (24 hr. Service)
J. H. WHITTOME AND CO. LTD.

RECREATION LAND
Just under 2 acres. Lovely treed property. Manana Lodge area. Warm Sandy Beach across the road. Includes 1973 Layton 8'x23' Trailer. Only $25,850. ML-9965. F. COLOMBIN 385-5741 or Res. 385-3033.

QUALICUM — $9,500
Excellent corner lot (approx. 58'x120'). Treed, close to village centre. Call HERB HODGSON, No. 384-7128. Res. 382-3835. DOUGLAS HAWKES LTD.

CORNER LOT—LAKE VIEW. Youbou, B.C., Lake Cowichan lot 134x180, treed, landscaped, garage 40x20x10. Septic tank and field, ready to build. Access road to lake, $18,900. Phone 745-3556.

LOT IN COWICHAN BAY. SEA-view property, water and sewer. Closest offer to $16,000. 748-1546.

EAGLE REALTY LTD.
Box 1060, Parksville, B.C.
Telephone 248-6191

285 UP-ISLAND PROPERTIES

FROM $149 DOWN AND $149 MONTHLY
MYSTERY BEACH
NEW ON MARKET — ½ ACRE LOTS
Ideal for INVESTMENT, RETIREMENT or RECREATION. Located at Buckley Bay, 25 miles north of Qualicum. FEATURING 2,000 ft. of waterfront park across the road for your enjoyment of swimming, fishing, boating, etc. All lots on village water system and paved roads. Price $14,900, to $16,900. Excellent terms available. For information contact Dave McLaughlin personally at Nanaimo Realty Co. Ltd., Box 518, Nanaimo, B.C. at 754-2311 or eves. 753-5847.

RIVERFRONT
ENGLISHMAN'S RIVER
PARKSVILLE
—1.5 acres over 100 ft. of riverfront
—Lovely 1-bedroom cottage.
—Large living room with fireplace.
—Kitchen with separate eating area.
—3-piece bathroom.
—Asking price $46,500. Open to an offer or exchange in real estate.
—For details call:
Margaret Wilson
386-2911 or 383-4569
Homefinders, Wall & Redekop

A. E. LePAGE
WESTERN LTD. REALTOR
1391 HILLSIDE

QUALICUM
Two building lots near high school on Qualicum By-pass road. Offers to $34,500 for both. MLS 19510.
ROY NIELSEN PAUL SMITH
386-9046 383-6905

DUNCAN
$52,000
New, 3 BR, full basement home in subdivision just 0.3 mi from Mt. Prevost School. Vendor would consider trade for a larger house in Victoria. 12% financing available if required. MLS 20095. Please call HELEN JONES 595-7913 or Swinerton Stewart Clark Ltd. 385-2481.

PARKSVILLE
20 Acres
Beautiful treed, level land, near Englishman's River Falls. Paved road, $66,000. See signs this weekend.
JACK BETTS 477-4042
Swinerton Stewart Clark Ltd.
385-2481

BUCCANEER BEACH
(Bowser) 2 bedroom, fully insulated cottage, heatalator Fp., furnishings include stove, fridge, heater, 2 hide-a-beds. View with owners Sunday, Monday. 656-4393, 656-3426, 656-3271.

LAKE FRONT
220 ft. on Fuller Lake, 3.7 acres of seclusion amongst large cedars and firs. Land is subdividable, 1800 sq. ft. ranch style home, 3 Bedrooms, 1½ baths, fireplace, large family room, good swimming, close to arena, golf course and primary school. By owner. Asking $95,000. Chemainus 246-5208.

PARKSVILLE FARM
EXCELLENT VALUE!
5½ acres, 3-bedroom bungalow, 4 appliances, drilled well, septic tank, log barn, 10 minutes from downtown and only $40,000. BRIAN RIPLEY, 592-2431 or 598-5643. Lansdowne Properties.

DEEP BAY AREA
Fishermen —you can own a lovely view lot with year round moorage. Attractive subdivision. Roads are paved, water system. Call for more information.
386-3231 BETTY HILL 477-8972
BLOCK BROS. REALTY LTD.

1.8 AC. COWICHAN LAKE
2 houses, 1 cottage, each with 4 pc. baths, garage with workshop and 2 pce. bath, 2 smaller buildings for tools and storage. 105 ft. waterfront, deck. Ideal Recreational or revenue property. 383-3447.

DENMAN ISLAND SEMI-WATERfront ½ Acre with new professionally built 1 bedroom house, fully insulated, electric heat, fireplace, piped water, hydro and telephone, $29,500. 112-335-2262.

COWICHAN LAKE
3 cleared acres and 2-storey unfinished house. Only $23,900. MAP and Photo. Call: BRIAN RIPLEY, 592-2431 or 598-5643, Lansdowne Properties.

COWICHAN BAY
Executive residence with fabulous views of Cowichan Bay, 1530 sq. ft. plus basement, 3 large bedrooms, 2 fireplaces, ensuite plumbing. An exceptional buy at $82,900. Bailey Construction. 746-6589.

PEARSON/JOHNSTONE & ASSOCIATES LTD
BOX 399, PARKSVILLE, B.C.
248-3216 752-6964

293 GULF ISLAND PROPERTIES

SINCE 1887
Pemberton, Holmes Ltd.

SALT SPRING ISLAND
3 ACRES — Gardening and grazing. Sheltered building area. $16,500 with $6,000 down.
REVENUE PROPERTY — 2 BR main house. Separate duplex produces revenue. Piped water and private well. Excellent terms. $70,500.
OCEANFRONT BUNGALOW — Almost an acre, well treed with fantastic views. Will look at good offers to $39,500. MLS 18291.
2 ACRES will give you privacy but room for gardening. 2 BR stucco bungalow. Walking distance to Ganges. $49,900.
WELL TREED building lot with water and hydro. Close to Ganges. $14,500.
NEW LINDAL HOME — 3 BRs overlooking St. Mary Lake. 2-car carport. Sundeck. $54,900. MLS 19428.
J. C. JAVORSKI 537-2832
NEW LOG HOME — Many quality features. Shake roof, leaded and stained glass windows. Sunny location. $58,000. MLS 19637.
J. DALE NEILSON 537-5161
ST. MARY'S LAKE — 80 ft. waterfront, with attractive perennial garden frames this delightful home. Quality finished and well-maintained. $72,900.
ANN FOERSTER 537-5156
J. DALE NEILSON 537-5161
COUNTRY COTTAGE — Delightful 2 BR no-step home near lake and sea. Acorn fireplace, sundeck, garden shed. Only $37,900.
SUNNY WATERFRONT HOME — Attractive post and beam home. 2 BRs, large sundeck, 2 fireplaces. Finished rec room. $87,900. MLS 19488.
EXCELLENT MOORAGE — Large family home extensively renovated. 2 acres waterfront property. Sandy beach, boat ramp. 3 bedrooms and den. $88,500. MLS 19427. CHOOSE CARPETS AND COLOURS for this 1 floor nearly comp. ranch style home. Near good beach. $59,500. MLS 19514.
SUNNY YET SECLUDED — Brand new 2-bedroom home with separate dining room near golf course. $53,900.
WATCH PASSING SHIPS — From deck of nearly new factory-built home on serviced lot. 2 BRs. All appliances included. $31,500.
IDEAL FOR TEENAGERS — Unique spacious 4-bedroom home with many expensive extras. $73,900.
SUNSHINE AND SECLUDSION — Your dream home can be built on this lovely treed seaview 14 acres near Booth Canal. Southern slope. $45,000.
ANN FOERSTER 537-5156
ONE ACRE, 2-BDRM Cottage, that requires internal finishing, a nice location about ½ mile from good public beach. As dug well and hand pump. Excl. $24,500.
A. G. BOULTON 537-2624
SATURNA ISLAND — Approx. 200' waterfront on Tumbo Channel. A select piece of property with easy access from road. $20,500 with $5,000 down. MLS 17846.
A. G. BOULTON 537-2624

BEAUTIFUL ACREAGE. 1000 feet of waterfront, accessible, serviced, subdividable, Salt Spring Island. $68,000 full price or half interest available. 656-6983.

293 GULF ISLAND PROPERTIES

Salt Spring Lands Ltd.

10 Acs. with access to a pleasant beach. A picturesque setting of pasture, old fruit trees and sea views. Don't miss this at $45,750. Easy terms.

¾ Ac. mostly in grass, 1 block from the beach. $13,000.
for above
CALL JIM SPENCER
Evs. 537-2154

SUNNY W-F HOME
½ Acre and 4 BRs., 2 baths, 2 kitchens, sundeck, carport. Power, water, phone and CTV. Only $15,000 dn. bal. at $350-mo. 12%. Excellent rental potential.
FULFORD W-F HOME
2 BRs., fireplace and large sundeck, 107' sandy beach on 0.45 ac. $57,000.

MOBILE HOME
Near sunny Vesuvius, 0.72 acre. Only ½ year old. Like new. 2 BRs., fridge, stove, washer and dryer included. $39,500. Offers.
POST AND BEAM A-FRAME
Modern country living. Seasonal waterfall and stream, 1½ acres of parkland, 2 BRs., FP, utility and carport. $46,500. Offers.
for above
CALL DICK TRORY Evs. 537-2236

INVESTMENT BUYS
10 acs., sea view, wooded, driveway in. Price $32,000, low D.P.

2½ acs., southern exposure, wooded, close to Ganges. Price $18,500.

1¼ acs., sea view, arable, some treed, close to beach. Price $19,500.

15 acs., sea view and lake view, pine and arbutus trees. $45,000, low D.P.
for above
CALL MEL TOPPING
Evs. 537-2426

FAMILY HOME
1400 sq. ft. home plus full basement, two FPs., bay window, sundeck, ½ acre treed lot, walking distance to beach. Home needs painting and flooring to be finished. $54,000.

Rustic 2-BR home on 1½ acre treed lot, creek on property. $46,500.

WATERFRONT
Over ½ acre of landscaping, lovely sandy beach, plus 2800 sq. ft. of well-constructed home. 2 FPs., 2½ baths, lge. sundeck. $124,000. Open to any reasonable offer.
for above
CALL BOB TARA, Evs. 653-4435

HORNBY ISLAND

Immaculate, modern W-F home. $77,500.

10 ac. pcl., level farm land, mostly cleared, 3 acs. of timber, paved rd., power. $35,000. Terms.

4 — 2-ac. pieces. $17,500 — $20,000. 2 on wells, others on yr.-round stream.

1-ac. lot on a paved rd., power. $9,900.

½ ac. lots from $7,000. W-F. ½ ac. from $19,500.

DENMAN ISLAND

Superb W-F home plus cabin, fully modern, 1.6 acs., walk-on sandy beach. $88,000. Terms.

3 W-F ½ acs., piped water, power and phone, walk-on beach. $21,000-$22,500. Excel. terms.

4 split W-F acreages left. 5½ acs. at $25,000. 8½ acs. at $34,000. ¼ down, bal. at 10%.
CALL TEMPLE SINCLAIR
Hornby Island 335-2475
Ganges Office 537-5515

GALIANO ISLAND

2-room log cabin with sundeck on 1-7 acre, 90' rocky beach, big trees, secluded location on Trincomali. $36,000.

2.90 acs. in village area with excel. potential. 277' on main road, view of Bay and Active Pass. $36,000.

Near new home near the sea on 1½ acs., serviced, park-like, view of Gulf, access nearby, 2 BRs., broad sundecks, separate garage. $59,500 with financing avail.

Over 1 acre at Georgia Hills on water system, lovely trees, arable land, beach access across road. $19,000 on terms.
Galiano Branch Office 539-2250
Jean Lockwood, Eves. 539-2442

PENDER ISLAND

Older 2-BR, 900 sq. ft. home, fireplace, sun room, bsmt., 2 acs., fruit treet, garden, pasture. $42,000.

23½ acs. point, 5,000' W-F, deep water moorage, superb views, road access, power and phone. $135,000.

Waterfront point on Wise Isl., south exp., sheltered moorage, small cabin, $28,000.

Beach cottage on 1 ac. with 155' W-F, power, phone, well, good moorage.
CALL COLLECT
MANFRED BURANDT
Pender Island — 629-3271

SALT SPRING LANDS LTD.,
Box 69, GANGES, B.C.
537-5515

NORTH PENDER ISLAND
A GREAT PLACE TO RETIRE
View at leisure this classic 3-bedroom immaculate likefront, open-beam home on Magic Lake. Features fireplace, wall-to-wall shag carpet, hot water heating, walnut ash cupboards, level entrance to main floor and expert landscaping. Rec. roo and extra room in basement not completed, 20x30 garage-workshop could be made into a cosy guest cottage. Home nestled among evergreens giving ultimate seclusion. A real gem at $83,500.
OTHER LAKE FRONTS — New 3-bedroom holiday home on park-like level lakefront lot. Needs some interior finishing. An excellent buy at $27,000.
New 800 sq. ft. home on park-like quiet lane — occupancy this fall, $35,000.
COZY TRAILER — Services in — wharf at lake — a steal at $18,500.
LAKEFRONT LOTS — from $10,900 up.
VIEW LOT — Partially completed home. $13,000.
OCEAN WATERFRONT — Superb views — 14.9 acres — 660' waterfront, on Bedwell Harbour. $74,500.
OTHER LOTS — Waterfront, $21,500-$65,000.
PANABODE — 800 sq. ft. Services in. It's not too high at $31,000.
ACREAGE — 37-Ac. hobby farm for the horse lover. Mostly level — some cleared — Older home and cabin, sunny location. View. Asking $77,900.
6 ACRES — Sunny S.W. exposure with sparkling view. $30,750.
SATURNA ISLAND — 2 lots side by side, $9,750 each.
OCEANFRONT — Far south view, $15,000.
Come to the "Bahamas of Canada" by phoning a Gulf Island specialist, Ted Dever 629-3371 or 629-3434 collect.
926-6811
MACAULAY NICHOLLS MAITLAND AND CO. LTD.

GALIANO
6.5 acres, wooded and private, on south end of island. Good view possible with light clearing. An excellent opportunity to obtain acreage at a good buy on todays market. Owner must sell and offers invited. Call now.
MRS. B. HEWETT
National Trust Co. Ltd.
3108 Shelbourne
Victoria, B.C.
595-2961 (24 hrs.) 112-539-2145

PALM DESERT, CALIFORNIA
Mobile Home. Including lot, 100 ft. on golf course, two bedroom, two bath, family room, bar. Everything deluxe. Beautiful view, private patio. $31.00 per month for security, golf, tennis, swimming, etc. $69,500 includes lot and lifetime golf membership for two. $75,000 beautifully furnished. Victoria Press Box 535.

DENMAN ISLAND

½-acre secluded treed, level lot on East Rd. with beautiful water view over Lambert Channel just a few steps to beach and boat launching available. Water, hydro and blacktopped road. $15,000. Financial Survey Ltd. M. E. Braithwaite, 384-9305, Res. 592-0638.

1 ACRE, SERVICED, SUNNY N. Pender Island, $7900, terms. 980-8165.

293 GULF ISLAND PROPERTIES

Green Acres

3½ Percent
Exclusive Residential
HENDERSON REALTY
385-9741 (Anytime)

WISE ISLAND
Trincomali Channel
$19,000
Paradise lot 210 feet waterfront with private beach and small boat anchorage enjoying a south westerly aspect. This is undoubtedly one of the finest waterfront lots in the district.
V. C. WOODWARD
385-9741 (anytime)

SOUTH SALTSPRING ISLAND
$17,500
Building lot .81 acres with 100 feet road frontage overlooking Weston Lake and public access to lake frontage. Ideal for holding property, mobile home, or to build now.
V. C. WOODWARD
385-9741 (anytime)

P.R.B
P. R. BROWN
AND SONS LTD.
"The People to See"

GABRIOLA ISLAND
Approx. 1½ treed acres overlooking hills and strait. Well water on property, close to power. 20 minutes by Ferry to Nanaimo then, two miles to lot. Building site established. Asking $19,900. Vendor is open to offers. Call us for more information.
Messrs.
K. O. MOORE
D. WAGNER
385-3435 anytime

P.R.B
P. R. BROWN
AND SONS LTD.
"The People To See"

SALMON COUNTRY
North Pender Island, 1.4 acres, 2400 sq. ft. panoramic view of ocean. Three bedrooms, two bathrooms. With seaview plus guest cottage of 900 sq. ft. Ferries to Victoria and Vancouver. Close to golf club, marina and stores. $94,900. — Call us for information.
RUPERT GRANT
K. O. MOORE
D. WAGNER
385-3435 anytime

N. PENDER ISLE
Magnificent large view lot on a paved road. Driveway is in, and services available. Beautiful setting for a home. $22,500.
BETTY HILL
386-3231 477-8972
BLOCK BROS. REALTY LTD.

800' OF WATERFRONT. ALL view 55 acres, or any 15 acre parts of, San Juan Island between Roche Hartour and Friday Harbour, 2 bedroom house. $200,000. Victoria Press Box 505.

WATERFRONT
3-Bedroom, all electric, Gabriola Island home, overlooking Straits of Georgia. Fireplace, w-w, excellent water. By owner. Will carry! $59,000. Phone 247-9401.

GANGES LOT. 156x106x182x102 level. Price $17,200. Phone 592-3920 or 386-6552. F. C. Hully, Real Estate 620 View.

294 MAINLAND AND OUT OF PROVINCE PROPERTIES

FRASER RIVER BARGAIN. 152 acres of scenic land, extensive river frontage, only $21,500. First $3,500 down takes it. 2496 Glenview, Kamloops, B.C. 376-7391.

Deaths and funerals

BUNBURY — Passed away peacefully in Victoria at Memorial Pavilion, Oct. 8, 1976, long-time resident Mrs. Mary Bunbury, aged 104 years, late of 1613 Elgin Road. Mrs. Bunbury was born in Putney, Lincolnshire, England in 1871 and came to Canada and to B.C. in 1896. She has been a member of St. Mary's Anglican Church for over 50 years. Survived by a son, David Bunbury, and a daughter, Dorothy, Victoria.
Funeral service will be held Tuesday, Oct. 12th at 1:00 p.m. in St. Mary's Anglican Church, 1655 Elgin Rd. with Archdeacon H. J. Jones officiating, followed by cremation. Flowers gratefully declined. If desired, donations may be made to a charity of own choice. CUNNINGHAM FUNERAL CHAPEL in charge of arrangements.

COLES — In Victoria, B.C., at the Royal Jubilee Hospital on Oct. 7, 1976, Mrs. Bessie Coles of 1731 Emerson St. She is survived by her loving husband, Albert Edward Coles; two sons, Gordon and Bert; one daughter Beverly; one sister Margaret, in Edmonton, Alta.; seven grandchildren; six great-grandchildren and numerous nieces and nephews.
Funeral service in McCall Bros. FLORAL CHAPEL, Johnson and Vancouver Sts. on Tuesday, Oct. 12 at 2:15 p.m. with the Rev. Dr. G. Struthers officiating.

KELLINGTON — In Royal Jubilee Hospital, after a lengthy illness, on October 6, 1976, Mr. Stanley Kellington, age 78 years, of 1175 Trans-Canada Highway. Predeceased by his parents, Mr. and Mrs. W. A. Kellington, Neepawa, Man., and brothers, Harvey and Leighton. A resident of Victoria for 22 years. He leaves his sister, Hazel M. Kellington, Victoria, B.C.; brother, William, Vancouver, B.C.; sister, Shirley; brother-in-law, Lloyd McCorguodale, with whom he resided; sister, Muriel; brother-in-law, John Edwards, Victoria, B.C.; nieces and nephews.
Service will be held in the Sands Mortuary Limited "Memorial Chapel of Chimes", on Tuesday, October 12, 1976, at 3:00 p.m.; Rev. John Travis officiating. Flowers gratefully declined. Those desiring may contribute to the B.C. Heart Foundation, 1008 Blanshard St., Victoria, B.C. or the charity of their choice.
SANDS — VICTORIA

ODBERG — On October 6, 1976, Mr. Edwin Bernhard Odberg, aged 62 years; born in Central Saanich, B.C. and a resident of Sidney, B.C. for the past 9 years, late residence, 10113 Fifth St.; formerly of Mayne Island, B.C. Survived by his loving wife, Mary at home, sons, Clayton and Benny and daughters, Dale and Kari, Sidney, B.C.; stepchildren, Norman Andreassen, Terrace, B.C. and Carole Bissonnette, Richmond, B.C.; and his sisters, Phyllis O'Connell and Ruth Anderson, Cassidy, B.C.
Service will be held in the Sands Funeral Chapel of Roses, Sidney, B.C., on Tuesday, October 12, 1976, at 1:00 p.m. Mr. Ehsan Erfanifar officiating.
SANDS — SIDNEY

PELLETIER — In Victoria, B.C., on October 7, 1976, Mr. Maurice Armand Pelletier, aged 64 years, late residence 1237 St. David St. Arrangements will be announced later by the Sands Mortuary Limited.
SANDS — VICTORIA

Deaths and funerals

PATTERSON — In Victoria, B.C., on October 6, 1976, Mrs. Betty-Alice Patterson, age 52 years; born in Pasadena, Calif., late residence, 2608 Dowler Place. She leaves her sons, Clark and Darrell, at home; daughters, Donalyn, at home and Sharon Bondarchuk of Aldergrove, B.C.; her parents, Mr. and Mrs. W. E. Fraser, Nanaimo, B.C.; sister, Gloria Harris, Victoria, B.C. The late Mrs. Patterson was a member of the board of directors of the Downtown Blanshard Advisory Committee. She taught handicrafts to children two nights a week and rarely missed a community meeting.
Service will be held in the Sands Mortuary Limited "Memorial Chapel of Chimes, on Tuesday, October 12, 1976, at 11:00 a.m.
SANDS — VICTORIA

TIMM — In Victoria General Hospital on Oct. 7, 1976, Mr. Rudolf Timm, aged 73 years of 342 Island Highway. He is survived by three daughters, Mrs. Natalie Klassen of Princeton, Mrs. Elsie Cutting of Rutland, Mrs. Matilda Gait of Kamloops, and son Herbert, also of Kamloops; 21 grandchildren and seven great-grandchildren and his many kind friends at Fort Victoria Trailer Park.
Accompanied to Kamloops for service and interment. McCall Bros. Funeral Directors in charge of arrangements.

308-A CARDS OF THANKS

We wish to express our most sincere thanks to all our relatives, friends in Victoria and Vancouver and neighbors for their kindness, beautiful flowers, donations to the Charities and many expressions of sympathy during the passing of our dear husband and father Jaginder (Joe) Perwal. Special thanks to all doctors, nurses and staff at Royal Jubilee Hospital Sarjit Perwal and family.

Colleen Carbo and her family are deeply grateful to many friends and relatives who have shown such loving thoughtfulness during their recent bereavement. In the words of Peter Marshall: "Those we love are with the Lord, and the Lord has promised to be with us. If the one we love is with Him and He is with us, Reg cannot be far away."

309 IN MEMORIAMS

CALEY Ben and Gladys, who passed away July 11, and October 11, 1975 respectively.
"Together, as always."
—Lovingly remembered by their grateful family.

GINGELL — In fond memory of Barney who was taken from us on Oct. 11, 1975.
—From his friends.

HOULIHAN — In loving memory of my sweet sister, Maimie Houlihan who passed away Oct. 9, 1968.
No one knows how I miss you,
Life has never been the same.
In my heart your sweet memory lingers,
Sweetly, tender, fond and true.
Resting peacefully with God in Heaven.
A beautiful angel, sweet Maimie,
I always think of you.
—Always remembered by her loving brother, Jimmie Houlihan.

OSGOOD: Jeannie Elvira. In loving memory of our daughter and sister who passed away 9th October, 1973.
—Bert, Elvira and Roxy Anne.

THEY SHALL GROW NOT OLD, AS WE WHO ARE LEFT GROW OLD, AGE SHALL NOT WEARY THEM, NOR THE YEARS CONDEMN. AT THE GOING DOWN OF THE SUN AND IN THE MORNING, WE WILL REMEMBER THEM.
WITH GRATITUDE, SANDS.

310 FUNERAL DIRECTORS

Sands
SERVING VANCOUVER ISLAND
WE CARE
Dedicated to service
Sensible Prices
SANDS FUNERAL CHAPELS
VICTORIA 388-5155
SIDNEY 656-2932
COLWOOD 478-3821
DUNCAN 746-5212
LADYSMITH 245-2331
NANAIMO 753-2032
Your seven community Chapels, Independently Family Owned and Controlled. Sands since 1912.

McCall's
MONDAY
THANKSGIVING DAY
NO SERVICES
TUESDAY
COLES, Mrs. Bessie
2:15 FLORAL CHAPEL
McCALL BROS.
Floral Funeral Chapels
385-4465

NSM NATIONAL SELECTED MORTICIANS
VICTORIA, 388-5155
SIDNEY, 656-2932
COLWOOD, 478-3821
DUNCAN, 746-5212
LADYSMITH, 245-2331
NANAIMO, 753-2032
Removal And Service Arrangement
Covering Vancouver Island
A Division of Sands

INTERNATIONAL FLIGHT CARE
Specializing in forwarding to or from anywhere
WORLD WIDE FUNERAL INFORMATION SERVICE
call collect
or cable
"Mortuary Victoria"
A Division of Sands

Haywards Thomson & Irving
Funeral Chapels
1625 Quadra St.
384-2612 — 386-3505

CUNNINGHAM FUNERAL CHAPEL
1155 Fort Street
Phone 384-5512 or 384-8626
Offering dignified moderate service for all. Geo. S. Cunningham, owner, manager.

FIRST MEMORIAL SERVICES
Serving the Public and Exclusive Undertakers for the Memorial Society of B.C. 658-5244.

311 MONUMENTALS

STEWART MONUMENTAL Works Ltd.
ESTABLISHED 1896
Memorial of Distinction
Marble fireplace and tabletops
1403 May St. 384-3452

MORTIMER'S MONUMENTS
"The Finest in Craftsmanship"
633 DAVID ST. 383-6421
ESTABLISHED 1877

313 MISCELLANEOUS

IN MEMORIAL DONATIONS to be used exclusively for CANCER RESEARCH should be directed to CANADIAN CANCER SOCIETY
857 Caledonia Ave., Victoria

LEGAL ADS APPEAR ON PAGE 34

WAREHOUSE FOOD STORES
3475 QUADRA ST.
BURNSIDE PLAZA
47 SONGHEES RD.
877 GOLDSTREAM, LANGFORD
Quadra and Burnside Plaza Stores Only
Open Monday, Oct. 11th
for your shopping convenience
Prices Effective SUN., MON., TUES.
While Stocks Last

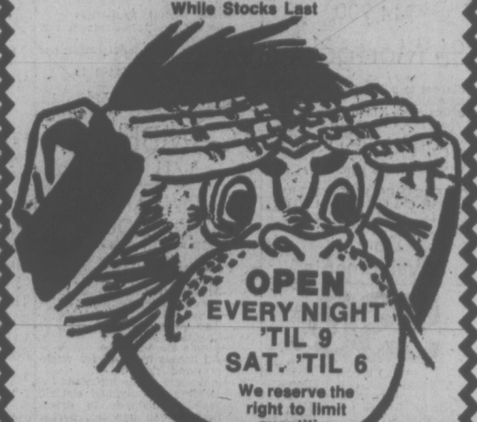

OPEN EVERY NIGHT 'TIL 9
SAT. 'TIL 6
We reserve the right to limit quantities

HAM STEAK Ready to eat. Full cut. LB. 1.19
Five Roses FLOUR 20-lb. Bag 2.49
Fresh GROUND BEEF Regular, LB. 67¢
WIENERS Vacuum packed No. 1 LB. 67¢
TURKEYS Oven-ready, Utility. Frozen. LB. 79¢
Ocean Spray CRANBERRY SAUCE 14-oz. Tin 49¢
POT

Arbutus Victoria's Favorite

Victoria's most popular native tree seems to be the arbutus with the Garry Oak a close second, according to foresters at the Pacific Forest Research Centre on Burnside Road.

The popularity test is based on the numerous inquiries received at the federal scientific centre on how to protect, care and propagate the arbutus — the only broadleaved evergreen native tree in Canada.

The interest to preserve the species is so great the research centre, which normally concerns itself only with commercial trees, has just published for home-owners a five-page illustrated pamphlet on the arbutus.

Forest pathologist Richard S. Hunt, co-author of the pamphlet with Al Funk, a fungi expert, said the widespread interest is justified.

"The arbutus is one of our most attractive and interesting trees," he said. It's ideal for landscaping. It does something to homes, hiding their harsh lines."

Many people, he observed, are still under the impression that the arbutus is an introduced species originating either from South America or the Orient.

"It isn't . . . it grows only along the coast from California to British Columbia," he said. "It's northern range is Vancouver Island."

Numerous inquiries were received this year on how to deal with an infestation affecting the leaves of the tree, Hunt said.

The disease known as leaf spot won't kill the tree, he said, but can be controlled by raking and gathering the leaves in late summer or early fall to prevent the spores from spreading.

He also said there is no need for concern when a large branch dies.

"The tree is not dying," he said. "The dying of the limb is associated with prolific flowering in the spring. We don't understand yet why. The limb should be cut. It is surprising how fast new growth will fill the gap."

The arbutus' greatest enemy is winter frost, he said.

Hunt said one of the largest arbutus trees is in Saxe Point Park, Esquimalt, but a larger one is believed to be growing in East Sooke Park.

A photograph of the Saxe Point tree has appeared in a book on world trees, he noted.

"People interested in obtaining arbutus trees should try growing them from seeds, he said.

"It is easier than trying to transplant young ones."

Uncrating Mummy No Simple Task

PARIS (AP) — Before figuring out how to stop decay in the 3,211-year-old fummy in Ramses II, French scientists are trying to get it safely out of an oak packing crate unceremoniously marked "top" and "bottom."

"We spent the last week trying to devise a way to take the mummy out laterally," Prof. Lionel Balout, the 69-year-old director of the Ramses II project at the Museum of Man, said in an interview in his third-floor office, just down the corridor from the operating theatre where the mummy is kept.

"We even sent two technicians to Cairo for advice. We hope to have him out by the end of next week."

Then there will be extensive examination of the mummy by means of infrared, electron and X-ray photography, before Balout and his team of about 20 French and Egyptian representatives decide how to stop the decay and preserve the remains intact.

Ramses II is famous for the Temples of Abu Simbel and other vast building projects undertaken during his record reign from 1301-1235 BC and is widely believed to be the Pharoah who refused to let Moses' people go.

The idea for the mummy conservation project began last year when Maurice Becaille, a French doctor, went to Cairo to do research on the cause of the death of Ramses II and discovered what poor condition the mummy was in.

French and Egyptian leaders agreed in December that the body should be sent to Paris for extensive treatment by some of the world's greatest experts.

Last month the mummy was flown from Cairo to Le Bourget Airport aboard a French military plane. It was accorded military honors usually reserved for sovereigns as scores of French and Egyptian dignitaries clustered solemnly about the packing crate on the tarmac. The body was whisked to the museum where it remains under 24-hour guard and the care of specialists in white coats, surgical masks and rubber gloves.

Housing Spurt Starts

Housing starts in the Victoria area during September totalled 606, up strongly from 361 one year ago.

This brings the total for the first nine months to 3,456, up from 2,328 in the corresponding 1975 period, the Victoria branch of Central Mortgage and Housing Coporation said today.

The September starts included 361 apartment units, 33 row housing units, 22 duplex homes and 190 single family homes.

The main increase has been in apartment units and single family homes, both more than double the total in the same month one year earlier.

There have been 3,002 housing units completed during 1976, up form 2,029 at the same time last year.

Over the past nine months there have been 967 single family homes started, about the same as last year, but the number of apartment units has almost doubled. This year's total to date is 2,169, compared to 1,133 last year.

SHERIFF'S SALE

Under and by virtue of a Writ of Fieri-Facias issued out of the Supreme Court of British Columbia, Victoria Regfstry, and to me directed against the goods and chattels of Judith Harriet Whalen, I have seized and will offer for sale by public auction at 3321 Tennyson Avenue, Victoria, B.C. on Friday, the 15th day of October 1976, at the hour of 10:00 o'clock in the forenoon, all the right, title and interest of:

One 1974 Valiant, Serial No. VL41B4R296695

One 1974 Vega, Serial. No. 1V11B42168414

Terms of Sale: On a where is and as is basis, cash plus 7% Sales Tax For further particulars apply to the office of the undersigned.

W. A. Lee, Sheriff, Vancouver Island Region No. 1

Sheriff's Office
Victoria Law Courts, Victoria, B.C.
October 6, 1976

EATON'S

For the Hard of Hearing

Unitron hearing aids can help nerve deafness and understanding. We supply batteries at no charge for the life of the Unitron rechargeable Hearing Aid at Eaton's.

Fourth Floor 382-7141

LUNDS 926 FORT ST.

ANTIQUE AUCTION TUESDAY 7 P.M.

To close the following

ESTATES

MRS. D. A. CHAPMAN
Formerly of 111-1725 Beach Drive

MRS. MILDRED HAMLET
Formerly of 977 Foul Bay Road
and from other sources

GEORGIAN and VICTORIAN FURNITURE

EAST ASIAN and ORIENTAL CARPETS and RUGS
(Two of which are Signed)

FURNITURE INCLUDES: GEO. INLAID MAHOG. CONVEX CORNER CABINET, GEO. INLAID MAHOG. CARD TABLE, GEO. AND QUEEN ANNE STYLE DROP LEAF GATE LEG TABLES, GEO. INLAID MAHOG. WINE COOLER, CHIPPENDALE MAHOG. CHAIRS, WINDSOR CHAIRS, SET OF 8 CHIPPENDALE STYLE CHAIRS, 18th CENTURY OAK ARMCHAIR AND MARRIAGE CHEST, SET OF SEVEN REGENCY MAHOG. DINING CHAIRS, VICTORIAN SETTEE AND LADIES' and GENTLEMEN'S CHAIRS, BUREAU DESKS, VICTORIAN WALNUT BOOKCASE AND CREDENZA, LOO TABLES, GEO. AND VICTORIAN CHESTS OF DRAWERS, EDWARDIAN DISPLAY CABINETS, GEO. MAHOG. PEMBROKE TABLE, FINE BRASS BED.

GEORGIAN LONGCASE CLOCK
By Edward Rundell, Norton St. Phillip's

OIL and WATER COLOUR PAINTINGS BY, AND ATTRIBUTED TO, F. H. VARELY, ARTHUR LISMER, R.C.A., JAMES HENDERSON, CHARLES JOHN COLLINGS, T. CRESWICK, R.A. PHILIP WOUWERMANS, ETCHING BY CARL RUNGUIS, W. J. PHILLIPS WOOD BLOCK PRINT "INDIAN DAYS, BANFF", BAXTER AND SPORTING PRINTS, ETC. ENGLISH-ORIENTAL AND CONTINENTAL CHINA. Collection of 18th and 19th C. STEM AND GLASSWARE, BRASSWARE-COPPER-PEWTER, MISC. REPEATING AND OTHER CARRIAGE CLOCKS, VIENNA WALL CLOCK, WATCHES, ESTATE JEWELRY, GEO. SILVER PIECES, EARLY FRENCH DOLLS, INDIAN BASKETS

VIEW TIMES
We will be open on the Holiday (Monday)
10 A.M. UNTIL 6 P.M.
TUESDAY UNTIL SALETIME
ADMISSION BY CATALOGUE

LUNDS AUCTIONEERS and APPRAISERS LTD.
926 FORT ST. 386-3308

Have portraits taken now for Christmas gift-giving

For 5 days only!
Tues., Oct. 12, through Sat., Oct. 16

A beautiful 8x10" COLOR PORTRAIT

.99 Individual person **.50** Handling per portrait

Children, Adults, and Families Welcome!
1.25 for each additional person in a group.

- Limit — 1 offer per person, 2 per family
- Extra prints available at reasonable prices, such as one 8x10 for 11.95
- Choose your favorite pose from actual finished portraits — not proofs.
- We use only the finest Kodak Professional Film and materials.
- If you aren't satisfied with these lovely portraits, your money will be refunded.
- A variety of mats and frames also available.

Photographer's Hours:
Tues., Wed., Oct. 12, 13, 9:30 a.m.-5:30 p.m. Thurs., Fri., Oct. 14, 15, 9:30 a.m.-8:00 p.m. Sat., Oct. 16, 9:30 a.m. to 5:00 p.m.

EATON'S

Eaton's Key Suppliers

and Radio Station CJVI/900

present a

'PRIZE of the HOUR' CONTEST

October 14th through October 23rd

Here's all you do to win one of these Great Prizes presented by Eaton's Key Suppliers:

Come down to Eaton's and pick up an entry form available now at any cashier, fill it out and deposit in the entry barrel on Eaton's Floor of Fashion or Major Appliance Dept . . . then starting October 14th if your entry is drawn your name will be announced on CJVI and you'll have nine minutes to call the station at 385-5813, to win one of these great prizes. Winners will be advised by mail where and how to pick up their prizes when they win. Prizes are not exchangeable nor negotiable for cash.
Employees and families of Eaton's and Radio Station CJVI are not eligible.

. . . and here's the Prizes that are to be won!

E.S.P. Pant and Vest, value 55.00
Crown Leather Gift Certificate for 50.00
Marquis of London Pant Coat, value 180.00
London Fog Coat, value 125.00
Irwin Toy Co. Playmobile, value 15.99
Irwin Toy Co. Modelling Clay Kit, value 12.99
Esmond Mills Electric Blanket, value 39.50
Esmond Mills 4 Acrilan Blankets, value 15.00 Each
3 Pup Tents, value 20.00 Each
J & P Coates Ltd. Two 6 Doz. Asstd. Sewing Access., value 25.00 Each
Belding-Corticelli. One 6 Doz. Cabinet Asstd. Threads, value 25.00
Syroco Canada Ltd. Plate Glass Mirror, value 90.00
G. Precious & Sons Linen Cloth/Napkins/Rings, value 45.00
Braun Coffee Grinder, value 22.95
Germain Monteil. Two Royal Secret Luxury Lotions, value 7.95 Each
Revlon Moon Drops, value 10.00
Revlon Intimate Bath Powder and Cologne, value 10.00
Champion Agencies Women's Handbag, value 21.00
Champion Agencies French Clutch Purse, value 16.50
Champion Agencies Men's Billfold, value 13.50
Coro (Canada) Ltd. Two Vendome Jewellery Pieces, value 35.00 Each
Parker Pen Co. Contemporary Pen Desk Set, value 32.50
Doubleday Book Ltd. Classic Series — D. H. Lawrence, value 12.00
Doubleday Book Ltd. Classic Series — Somerset Maugham, value 12.00
Doubleday Book Ltd. Classic Series — John Galsworthy, value 12.00
Hamlyn Publishing Co. 5 Encyclopedias, value 9.95 each
Doubleday Book Ltd. Classic Series — George Orwell, value 12.00
Tan Jay Long Skirt and Top, value 55.00
Rosita Shoes 4 Pair Women's Shoes, value 32.00 Each
Savage Shoes. 2 Pair Children's Shoes, value 18.00 Each
White Stag/Mr. Toni Merchandise Voucher for 50.00
Koret of California 3-Pce. Co-ordinate Outfit, value 100.00
Greb Shoes. 3 Pair Women's Shoes, value 25.00 Each
Greb Shoes. 3 Pair Men's Shoes, value 25.00 Each
Bulova Watch Modern Decorator Clock, value 39.95
Bulova Watch Battery Wall Clock, value 44.95
Don Parker Men's Slacks, value 30.00
G.W.G. Ltd. Scrubbie Jacket, value 22.95
G.W.G. Ltd. Scrubbie Jeans, value 18.00
Princeville Chest, value 499.00
W. Jefferson Ltd. Sewing Basket and Accessories, value 35.00
Alan J. Grant Ltd. Set of Percale Sheets, value 33.00
Alan J. Grant Ltd. Set of Cannon Towels, value 21.75
Kroehler Green Velvet Tub Chair, value 269.95
Oster Blender, value 39.98
Oxford Picture. Three 24x48 Large Pictures, value 20.00 Each
Simmons Quietude Mattress and Box Spring, value 369.95
Riverdale Townhouse Double Size Quilted Bedspread, value 50.00
Sanderson Fabrics for a Sofa Slipcover, value 210.00
Aero Garment Merchandise Choice, value 25.00
Mr. Edwards Dress, value 50.00
Royal Doulton Three 16-Pce. Stoneware Sets, value 65.00 Each
CGE Automatic Toaster Oven, value 64.95
Reeves of Canada Ltd. Oil Painting Set, value 12.98
Sunbeam Jet Hair Dryer, value 31.98
Speed Queen Dryer, value 288.00
Pacific Sports Auto Trac II Downrigger, value 85.50
Viking 12" Portable TV, value 129.95
Black & Decker Workmate, value 69.95
Glidden Paint. 2 Gallon Int. Satin Latex, value 23.96
Samsonite Luggage Tote Bag Saturn III, value 29.95
First Lady Wig, value 70.00
Vilas Furniture Coffee Table, value 115.00
Ports International 3-Pce. Wool Suit, value 140.00
French Maid Lingerie Nylon Gown, value 15.00
Rose Knitting Mills Carlyle Sweater, value 15.00
Caya Fabrics 150x84" Athena Drapes, value 140.00
Lazyboy Rocker Recliner, value 299.95
Elizabeth Arden "Beauty on the Go" Kit, value 10.00

EATON'S

1.49 DAY

TUESDAY Only
OCTOBER 12
at EATON'S

VICTORIA ONLY. Store Information 382-7141
Every Item First Quality — Please No Phone or Mail Orders
On Sale While Quantities Last
Shop Tuesday 9:30 a.m. to 5:30 p.m.

HALLOWE'EN CANDIES

40—5¢ Assorted Suckers — In a bag. Each **1.49**
20—5¢ Assorted Suckers — In a bag. **2** for **1.49**
40—5¢ Sunflower Seeds — In a bag. Each **1.49**
Rowntree's Assorted Jr. Size Bars — 20 in a bag. Each **1.49**
Hershey's Assorted Jr. Size Bars — 20 in a bag. Each **1.49**
Chocolate Buds — 1-lb. box Each **1.49**
Chocolate Wafers — 1-lb. box. Each **1.49**
Chocolate Macaroons — 1-lb. box. Each **1.49**
Lowney's Assorted Jr. Size Bars—20 in a bag. Each **1.49**

Candies, Lower Main Floor

FABRIC GARDEN

45" Whisper Taffeta — Celanese Acetate for blouses, lining. Assorted colors. Yd. **1.49**
45" Printed Polyester/Cotton Duck — Mostly natural backgrounds. Yd. **1.49**
45" Novelty Cottons — Cotton or cotton/poly blends. Attractive prints and weaves. Yd. **1.49**
36" Blue Denim — 100% cotton — Medium weight. Yd. **1.49**
45" Printed Jersey — 85% Acetate 15% Polyester. Prints on dark backgrounds. Yd. **1.49**
50" Decorator Cottons — All cotton, attractive prints, use for curtains. Yd. **1.49**
Thread-Spun Polyester — 300-yd. spools. Assorted colors. **3** for **1.49**

Fabrics, Third Floor

GIRLS' WEAR

Girls' T-Shirts — Each **1.49**
Girls' Briefs — **2** for **1.49**
Knee Socks — Sizes 6-8½. **3** for **1.49**
Knee Socks — 9-11. **2** for **1.49**
Mitts— pair **1.49**
Hats — Each **1.49**

Girls' Wear, Third Floor

BABIES' WEAR

T-Shirts — 12, 18 and 24 months. Each **1.49**
Overalls — Size 12-24 months. Each **1.49**
Plastic Pants — **6** for **1.49**
Lace Trim Ankle Socks — **2** for **1.49**
Blankets — Approx. 24x36". Each **1.49**

Babies' Wear, Third Floor

COSMETICS

Shaving or Make-Up Mirror — One side magnifying, other side plain. 4½". Each **1.49**

Cosmetics, Main Floor

SUNDRIES

Curad Ouchless Bandages — 100s. Each **1.49**
April Showers Gift Set — Includes 75 gr. talc, 28 ml. cologne, assorted fragrances. **2** for **1.49**
Germany Toilet Soap — Assorted fragrances. Pkg. of 3. Each **1.49**
Q-Tips Cotton Swabs — 400's. Each **1.49**
Wilkinson Sword Razor Blades — 5's. **4** for **1.49**
Noxzema Anti-perspirant Extra Strength Roll On — Each **1.49**
Tampax Tampons — Reg. and super 10s. **3** for **1.49**
Cutex Lemon Polish Remover — 6 oz. **2** for **1.49**
Jergen's Lotion — 7¼ oz. **2** for **1.49**
Gillette Trac II Cartridges — 9s. Each **1.49**
Aqua Velva Shower Soap — 5-oz. **2** for **1.49**
Aqua Velva Gift Set — includes 4-oz. after shave, 5-oz. shower soap. Each **1.49**
Willow Beauty Soap — With milk and Almond oil. **6** for **1.49**
Glycerin Suppositories — Adult size. 12s. **3** for **1.49**
Prevale Foaming Bath Oil — Assorted fragrances. 32 fl. oz. **2** for **1.49**
Digel Tablets — Lemon-orange or regular flavours. 340 ml. Each **1.49**
Stanley Cod Liver Oil — 16 fl. oz. Each **1.49**
Eaton's Cotton Balls — Pkg. of 300. **2** for **1.49**
Dura Gloss Nail Polish Remover — 113 ml. **4** for **1.49**
Clifton Classic Bath Salts — Lilac, lavender. 16 oz. **2** for **1.49**
Marigold Gloves—Sizes small, medium. **2**pr. **1.49**
Digel Liquid—lemon-orange and regular flavours. 340 ml. Each **1.49**

Sundries, Lower Main Floor

SHAMPOO and TOILETRIES

"Gee Your Hair Smells Terrific" Shampoo — 350 ml. Each **1.49**
Sonora Peach Nut Oil Hair Conditioner — 80 ml. tube. **2** for **1.49**
Prevale Shampoos — Choose Egg Creme, Baby or Castile. 32 fl. oz. **2** for **1.49**
Prevale Creme Rinse — 32 fl. oz. **2** for **1.49**
Earthborn Shampoo — Green Apple, Strawberry, Avocado or Apricot. 350 ml. Each **1.49**
Earthborn Baby Shampoo — 350 ml. Each **1.49**

Shampoos/Toiletries, Lower Main Floor

TOOTHPASTES

Listerine Mouthwash — 18 oz. plus 6 oz. complimentary. Each **1.49**
Colgate Mouthwash — 250 ml. **2** for **1.49**

Toothpastes, Dept. 212, Lower Main Floor

HOUSEHOLD LINENS

Terry Tea Towels — **2** for **1.49**
Bath Towel — Each **1.49**
Checked Cotton Tea Towels — 100% cotton. **2** for **1.49**
Perma Press Runners — With lace edging. Each **1.49**
Pot Holder, Apron and One Oven Mitt — Set **1.49**
Placemats — **2** for **1.49**
Fingertip Towels — Design front. Each **1.49**
Embroidered Pillow Cases — Pair. **1.49**
Hand Towels — **2** for **1.49**
Dish Cloths — **5** for **1.49**

Household Linens, Third Floor

SPORTING GOODS

Flashlights — Each **1.49**
Batteries — 9 volt. **3** for **1.49**
Batteries — C, D. **6** for **1.49**
Table Tennis Balls — Your choice. Each **1.49**
Badminton Set, Badminton Racquet — Your choice. Each **1.49**
AA Batteries — **8** for **1.49**
Boys' Toques — Each **1.49**
Bob Skates — Pr. **1.49**
Smoker Chips — Each **1.49**
Imported Fluttertails — **3** for **1.49**
Bicycle Safety Flags — Each **1.49**
Tennis Racquet — Each **1.49**
Bicycle Combination Chain Lock — 20" Each **1.49**
Hand Grips — Pkg. of 2. Each **1.49**
Swim Fins, Snorkels — Your choice. Each **1.49**
Tennis Balls — **3** for **1.49**
Tennis Hats — Each **1.49**
28, 40 or 60 gm Sea Silda— Each **1.49**

Sporting Goods, Lower Main Floor

TOYS

Sturdy Buddy L Trucks — Assorted. Each **1.49**
11½" Doll Clothes — **2** for **1.49**
Plastic Baking and Beauty Set — **2** for **1.49**
Assorted "Fun 'n Games" — **2** for **1.49**
Inflatable Jaws Plastic Shark — 36". Each **1.49**
Puffer Kites — Each **1.49**
Plastic Boat or Plane — **2** for **1.49**
Plastic Jeep or Camper — **2** for **1.49**
"Nature's Window" Planting and Growing Set — Each **1.49**
24" Bubble Beach Ball — **2** for **1.49**
Barbie Doll Fashion Outfits — **2** for **1.49**
Ping Pong Dolls — **2** for **1.49**
Crochet Set — Each **1.49**
Kids Card Game — **3** for **1.49**
Gum Vendor — Each **1.49**
Flower Making Kit — Each **1.49**
Secret Wall Safe — Each **1.49**
Plastic Model Kits — Each **1.49**
Bozo the Clown — Each **1.49**
Battery Operated Toothbrush — **2** for **1.49**
Domi Figures Game — Each **1.49**
Domi Adding Game — Each **1.49**

Toys, Lower Main Floor

CHILDREN'S WEAR

Boys' Undervest and Brief — Sizes 4-6. **2** for **1.49**
Boys' T-shirts — Plain patterns. Each **1.49**
Boys' Socks — **3** for **1.49**
Boys' T-Shirts — With or without collars. Stripes or plain. Each **1.49**
Boys' Socks — **2** for **1.49**

Children's Wear, Third Floor

FLOOR COVERINGS

Dura Mat — 15"x27". Each **1.49**
Fatigue Mat — 16"x26". Each **1.49**
All Purpose Mat — 14"x24" Each **1.49**
2 Face Tape—1½"x14 yds. Each **1.49**

Floor Coverings, Main Floor, Home Furnishings Building

LAMPS and ELECTRICALS

Gift Items from India — Each **1.49**
Lamp Shades — Assorted smaller sizes and assorted colors. Each **1.49**
60 and 100 watt light bulbs — **8** for **1.49**

Small Electricals, Main Floor
Home Furnishings Building

MUSIC CENTRE

Recorded 8-Track Tapes — **2** for **1.49**
Record Cleaning Cloths — **2** for **1.49**
Long Playing Records — Each **1.49**
Duracell "C" size Batteries — Pkg. of 2. Each **1.49**
C-60 Cassettes — **3** for **1.49**
8-Track Head Cleaner — Each **1.49**

Music Centre, Main Floor,
Home Furnishings Building

JEWELLERY

Bead Ropes — Each **1.49**
Sterling Silver Charms — Each **1.49**
Macrame and Shell Necklace — Each **1.49**

Jewellery, Main Floor

PICTURES

Italian Metal Frame Miniature Pictures — Each **1.49**
Children's Framed Prints — Each **1.49**

Pictures, Second Floor
Home Furnishings Building

WOOLS, FANCY GOODS

3 or 4-ply Fingering — 1 oz. **4** for **1.49**
3-Ply Baby Sayelle — Acrylic. **3** for **1.49**
Pot of Gold — Approx. 1-oz. all acrylic. **6** for **1.49**
3-Ply Nylon — Assorted colors. Approx. 1-oz. ball. **5** for **1.49**
Travel Suit Bag — Brown vinylal. Zipper front closing. Each **1.49**
All Acrylic Wool — 100-gr. balls. **2** for **1.49**

Wools, Fancy Goods, Third Floor

PET SHOP

Jumbo Dog Dish — Each **1.49**
Longlite Vacation Food Block — **4** for **1.49**
Weekend Fish Food — **3** for **1.49**
Aquarium Gravel — 5 lbs. Assorted colors. Each **1.49**

Pet Shop, Lower Main Floor

DRAPERIES

Burlap — Assorted colors. Approx. 36" wide. 1½ Yds. **1.49**
Assorted Drapery Yardage — Mostly 45" wide. Plain and printed. Yd. **1.49**
Foam Chips — 2-lb. bag. Each **1.49**
Window Shades — White, 36x70". Each **1.49**
Toss Cushions — Each **1.49**

Draperies, Second Floor
Home Furnishings Building

Brown Betty-type Teapot
Each 1.49

Nothing tastes as good or relaxes you more than a good cup of tea. Brown Betty-type teapot holds 6 cups.

Housewares, Dept. 254, Main Floor
Home Furnishings Building

Melitta Coffeemaker
Set 1.49

Set includes one-cup filter coffee-maker, 50 Melitta filters and measuring spoon. On special now.

Housewares, Dept. 254, Main Floor,
Home Furnishings Building

Boys' Print T-Shirts
Each 1.49

Screen printed characters on front of shirts. Long-sleeved styling. For sizes 2-3x, 4-6x. On sale now.

Boys' Wear, Dept. 210, Third Floor

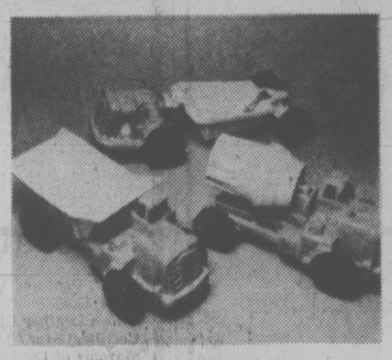

Plastic Vehicles
Each 1.49

Choose from an assortment of sturdy plastic vehicles. Cement truck, hauler, wrecker, camper.

Toys, Dept. 227, Lower Main Floor

Eaton's will be Closed for Thanksgiving Day Holiday October 11th

Shop Tuesday
9:30 a.m. to 5:30 p.m.

STATIONERY

Everyday Writing Pads — 4 for **1.49**
Fredrix Artist Canvas — 18"x24" Each **1.49**
Sketch Pads by Reeves — 9"x12" **2** for **1.49**
Fredrix Artist Canvas — 12"x16" **2** for **1.49**
Little Golden Books — 4 for **1.49**
6-Page Photo Album — 9½"x12". Each **1.49**
Blue Lined Envelopes — **2** for **1.49**
Loose-Leaf Refills — Plain, narrow or wide rules. For 3-ring binders. **2** for **1.49**
Typewriter Paper — White bond. **2** for **1.49**
Canary Yellow Copy Paper — **2** for **1.49**
Tabbed Exercise Books — 4 per pkg. **2** pkgs. **1.49**
Duo-Tang Covers — 5 in pkg. **2** for **1.49**
New Metric Pencil and Pen Caddy — **2** for **1.49**
3-Ring Loose Leaf Binder — 1" rings. Each **1.49**
Junior Exercise Books — 4 in pkg. **2** pkgs. **1.49**
Varigated Pillar Candles — 3". **2** for **1.49**
Majestic Telephone Index — **2** for **1.49**
Random House Children's Books — **2** for **1.49**
Backgammon Game — Magnetic. Each **1.49**
Jewel-Eyed Teakwood Cat and Mouse — Each **1.49**
Bridge Score Pads — **5** for **1.49**
Pocket-Size Photo Albums — Your choice **2** for **1.49**
Address Books — Color Choice. **2** for **1.49**
Flat Wrap — 8 sheets of paper 20"x30" per pkg. **3** for **1.49**
Curling Ribbon — Spool of 3/16"x450 ft. in traditional colors. Each **1.49**
5-Roll Pkg. of Gift Wrap, Paper, Foil — 26x-240". Each **1.49**
Stick-on Bow — Assorted colors. 25 to a bag. **2** for **1.49**
8-Roll Pkg. of Gift Wrap — Assorted prints, 26x40". Each **1.49**
Big Value Roll Gift Wrap — 30x300'. Each **1.49**
4Roll Pkg. Gift Wrap — Assorted prints. 30x-200". Each **1.49**
Boxed Christmas Cards — 25 assorted designs. Each **1.49**

Stationery, Lower Main Floor

HOSIERY

Sheer Panty Hose — All sheer, reinforced toe. **2** for **1.49**
"Total Fit" Stretch Nylon Hosiery — **2** for **1.49**
Dress Sheer Knee-Highs — **3** for **1.49**
Knee Highs—Fall shades. **2** pr **1.49**
Mule Slippers — Terry or acrylic. Pr. **1.49**

Hosiery, Accessories, Main Floor

NOTIONS

Simulated Straw Hot Plate Mats — Choose from 3 shapes. **3** for **1.49**
Shoe Shine Pads. **4** for **1.49**
Corduroy Shoe Totes — Plastic lined. Choose from rust or gold color. Each **1.49**
Scotchgard — 8-oz. tin. Each **1.49**
Nylon Mesh Shopping Bag — Each **1.49**
Oven Mitts — **2** for **1.49**
Cosmetic Bag — Each **1.49**
Brush and Comb Set — Each **1.49**
Dish Cloths — 8 in a pkg. Each **1.49**
Ironing Board Cover and Pad Set — Each **1.49**

Notions, Lower Main Floor

HARDWARE

Key Hole Saw, Tubing Cutter — Your choice. Each **1.49**
Heat Deflectors — Pkg. of 2 Each **1.49**
3-Pce. Screwdriver Set — Each **1.49**
Chuck Adaptor — ¼" to ⅜". Each **1.49**
5-Pce. Punch Chisel Set — Each **1.49**
"Super Sheers" — Cuts carpet, fish, sheet metal, flowers. Each **1.49**
9-Pce. Metric Socket/Wrench Set — Each **1.49**
13-Pce. Twist Drill Set — Each **1.49**
Appliance Roll Toughs — Each **1.49**
Aluminum Meter Sticks — Each **1.49**
Polishing and Sanding Set — Each **1.49**
3-Pce. Offset Screwdriver Set — Each **1.49**
Krazy Glue— Each **1.49**

Hardware, Lower Main Floor

PAINTS

Brushes — assorted sizes Each **1.49**
Turpentine — Qt. **1.49**
7½" Roller Kits — Each **1.49**
Haddon Hall Specified — white or pastel shades. Qt. **1.49**
Drop Sheets — 2 mil. Each **1.49**
Dual Pak Roller Sleeves — Each **1.49**

Paints, Lower Main Floor

LINGERIE

100% Acetate Shantung Brief — Elastic leg. M.L. Pink, blue, white. Also band leg. M.L.X-L. **2** for **1.49**
Printed Bikini — Acetate. S.M.L. **2** for **1.49**

Lingerie, Floor of Fashion

CHINA

"Silver Swan" Flatware — Stainless steel. Any 3 pieces **1.49**
Bone China Daisies — **2** for **1.49**
Peacock Wall Plaques — Pr. **1.49**
Vienna Woods — Bone dishes. Each **1.49**
Coasters — China or semi-porcelain Each **1.49**
China Roses — Each **1.49**
Assorted Tumblers and Stemware — **2** for **1.49**
Cups and Saucers — Floral decoration **2** for **1.49**
3-Pce. Set of Cup, Saucer and Plate — Set **1.49**

China, Main Floor, Home Furnishings Building

BOYS' WEAR

Boys' Briefs — White and colors. S.M.L. **2** for **1.49**
Boys' Terry or Crew Socks — **2** for **1.49**
Boys' Neck Ties — Clip-on style. **2** for **1.49**
Boys' T-Shirts — Colored and white. Each **1.49**

Boys' Wear, Third Floor

AUTO ACCESSORIES

Key Fob — Each **1.49**
Sparkplug Gauge — Each **1.49**
6-12 Volt Auto Tester — Each **1.49**
Terminal Cleaner — Each **1.49**
Oil Filter Wrench — **2** for **1.49**
Orlon Steering Wheel Cover — Each **1.49**

Auto Accessories, Lower Main Floor

HOUSEWARES

Men's Lunch Kits — Each **1.49**
Measuring Spoon Set — 5-piece, stainless steel. Each **1.49**
Beverage Pitchers — Plastic. **2** for **1.49**
Assorted Metal Trays — Each **1.49**
Preserving Jar — 35¾-oz. size with Steelspring clamps Each **1.49**
Vegetable Steamers — Each **1.49**
Assorted Cookbooks — Each **1.49**
Steak Knives — Stainless steel blades. Set of 6 Each **1.49**
Stainless Steel Cutlery — 5-pce. place setting Each **1.49**
Cheese Slicer — Each **1.49**
Ironing Board Pad and Cover Set — Each **1.49**
Assorted Mop or Brooms — Each **1.49**
Clean-Up Kit — Consists of plastic dust pan and bannister brush. Each **1.49**
Glass Relish Server Bowl — With stainless steel teaspoon. Each **1.49**
Stainless Steel Egg Beater — Each **1.49**
Thermos Bottle — Each **1.49**
Assorted Kitchen Tools — Each **1.49**

Housewares, Main Floor Home Furnishings Building

ACCESSORIES

Scarves — Acetate print squares Each **1.49**
Toques, Mitts or Gloves — Acrylic. Each **1.49**

Accessories/Leather Goods, Main Floor

GARDEN SHOP

Assorted Shrubs — Each **1.49**
Sterilized Soil — 20-lb. bag Each **1.49**
Front Lawn Grass Seed — 2-lb. bag. Each **1.49**
10-lb. Bag Rot-it — Each **1.49**
No. 2 lbs. Bag King Alfred Daffodil Bulbs — Each **1.49**
No. 2 lbs. Bag Mixed Narcissi Bulbs — Each **1.49**
6-Oz. Tube of Tanglefood for Fruit Trees — Each **1.49**
Mixed Darwin Tulips — 15 per bag. Each **1.49**
Mixed Crocus Bulbs—50 per bag. Each **1.49**
Mixed Hyacinths — 6 per bag. Each **1.49**
Mixed Hybrid Tulip Bulbs — 12 per bag. Each **1.49**
Red Matador Tulip Bulbs — 12 per bag. Each **1.49**
Red Emperor Tulip Bulbs — 18 per bag. Each **1.49**
Mixed Rockery Tulip Bulbs — 12 per bag. Each **1.49**
Mixed Parrott Tulip Bulbs — 15 per bag. Each **1.49**
Mixed Double Tulip Bulbs — 12 per bag. Each **1.49**
Novelty Iris Bulbs — 40 per bag. Each **1.49**
Single and Double Anemones — 20 per bag Each **1.49**

Garden Shop, Main Floor, Home Furnishings Building

BUDGET STORE STAPLES

Dish Cloths— — All cotton **6** for **1.49**
Scatter Mats — Each **1.49**
Printed Cotton Tablecloths Each **1.49**
Terry Tea Towels — **2** for **1.49**
Pot Holders — **2** for **1.49**
Sugar Bags — **2** for **1.49**
Christmas Table Cloths — Plastic. 2 sizes to choose from. Each **1.49**
Kitchen Aids — 1 apron, 1 oven mitt, 1 pot holder. Set **1.49**
Oven Mitts — Pr. **1.49**
Cheese Cloth — 3pkgs. **1.49**
Shower Curtain — Each **1.49**
Place Mats — Pkg. of 4. Each **1.49**
Polyester Fill — 1-lb. bag. Each **1.49**

FOOTWEAR

Women's Slippers — S.M.L. Pr. **1.49**

WOMEN'S WEAR AND ACCESSORIES

Body Suits — Each **1.49**
Women's Long-Sleeve Tops — Assorted colors. Each **1.49**
Women's Sun Hats — **2** for **1.49**
Jewellery — Assorted. Each **1.49**
Women's Tops — Sleeveless. Each **1.49**
Bras — Each **1.49**
Short Sleeve Tops — Regular. Each **1.49**
Panty Hose — One size, assorted colors. **4** pair for **1.49**
Knit Pants — Each **1.49**
Knee Hghs — **4** pr. **1.49**
Women's "Snuggies" — Each **1.49**
2-Piece Bikini Bathing Suit — Each **1.49**

MEN'S WEAR

White Cotton Handkerchiefs — pkg. of 6. Each **1.49**
Men's Ties — Each **1.49**
Colored Work Socks — Pr. **1.49**
Work Socks — grey color. Pr. **1.49**
Briefs — Each **1.49**
Athletic Shirts — Each **1.49**
Men's Long-Sleeve Turtleneck T-Shirts — Each **1.49**

Downstairs Budget Store

THREE TO GET READY.
Spence BOWMAN Dobson
C-FAX 1070
MORNINGS

Victoria Times

93rd YEAR, No. 103 ★★★ VICTORIA, B.C., SATURDAY, OCTOBER 9, 1976 15 CENTS DAILY, 30 CENTS SATURDAY

1977 FORDS HERE NOW!
peter pollen ford

WEEKEND EDITION
30 cents

WEATHER
Tonight: Cloudy; Sunday: Some Sun

Saturday Features

Chess	34
Church	36, 37
Gardening	17
Johnson	10
O.C. Soccer	2
Rolling Stone	10
Stray Feathers	5
Travel	22-25

INDEX

Classified 386-2121
News 382-3131

	Page
Births	41
Classified	41-54
Comics	38
Deaths	54
Entertainment	8-10
Family	29-31
Finance	14, 15
Sports	18-21

Aircraft Scatters Bank Notes

ROME (UPI) — A small aircraft scattered hundreds of banknotes over Rome's Piazza Venezia today in what was apparently a bizarre reaction to stiff austerity measures decreed by the government.

Traffic screeched to a halt and motorists raced out of their cars in a mass scramble for the banknotes as soon as they realized what was raining from the sky was not publicity leaflets but money.

"There were hundreds of bills," one passerby said. "In a matter of minutes they were all gone, even from roofs of buildings. By the time police arrived, all they found was a dozen 500 and 1,000-lire banknotes."

Police said they had no idea who piloted the small white and red plane.

New Thai Rulers Want U.S. Back

By LEWIS SIMONS
Washington Post

BANGKOK, Thailand — Thailand's military rulers will draw the country back into line with the United States, perhaps offering U.S. forces expanded use of Thai air bases, newly appointed civilian foreign affairs adviser Dr. Thanat Khoman said Friday.

Conversely, the 2-day-old junta will put the brakes on improving relations with Thailand's Communist neighbors in Indochina, said Thanat, who had been foreign minister under the former military dictator, Field Marshal Thanom Kittikachorn, until 1971. He had been a foreign minister for 12 years under two military dictators.

Under demands by the civilian governments of former prime minister Kukrit Pramoj and his brother, Seni Pramoj, the United States withdrew all but about 200 of its military personnel from Thailand and closed down its electronic spy bases here earlier this year. At the height of the Vietnam war, thousands of U.S.A. troops were stationed in this country and Thai air bases were major staging points for U.S. bombing missions against North Vetnam.

Thanat, whose own views on the wisdom of Thailand allowing a U.S. military presence to remain here have varied widely over the years, said that the expulsion of the U.S. forces was a key issue in alienating the senior officers who staged Wednesday night's coup.

In addition, efforts by Seni's government, which held power for six months, to appease the Vietnamese, "undoubtedly antagonized the army," said Thanat. He made the remarks in an hour-long interview at his home in central Bangkok.

Although he said he was "afraid that the United States is no longer very much interested in Southeast Asia," Thanat said the new military regime here "can and should help improve relations between our two countries."

Laser Gun Downs Aircraft

WASHINGTON (Reuter) — The United States Army for the first time has used a laser beam the "death ray" of science fiction—to shoot down an aircraft at a distance approaching combat range, department sources said Friday.

The sources said the two pilotless target helicopters were shot down in the last two weeks at the Huntsville, Ala., missile test site using a high-power laser gun mounted on a ground vehicle. The range was nearly 1,000 yards.

The army has declined to comment on its laser beam development work other than to say it has a mobile test unit designed to conduct experiments in a realistic field environment.

But it did announce the choice of Rockwell International Corp. to develop its new Hellfire missile which is designed to home on a tank target illuminated by a low-power laser searchlight used by ground troops.

The defence department sources stressed that the army's work on the high-power laser death ray—a beam of highly concentrated light—is still in the research stage.

WEARY PONCHO TREKS HOME

PORT COQUITLAM (CP) — Poncho the cat is back at his home near Vancouver after a 70-mile, three-month trek to rejoin his owners.

The one-year-old Poncho went missing in Hope three months ago when he jumped out of the arms of his owner Andree Bowes.

Poncho returned Wednesday night, walked in the back door and flopped down in front of Mrs. Bowes' daughter Natalie.

"I couldn't believe it," said Mrs. Bowes. "I said to my son I've heard of cases where cats returned to their owners from miles away but I never thought it would happen to me."

Mrs. Bowes said Poncho was skinny and tired, had sore, reddened paws and two large scratches but nothing a little recuperation won't fix.

The cat was hungry, however, and has gobbled down two cans of cat food and two boxes of dry cat food since returning home. Poncho also has been basking in the attention of the four Bowes children.

But he does face one problem. While Poncho was away, the family bought another cat.

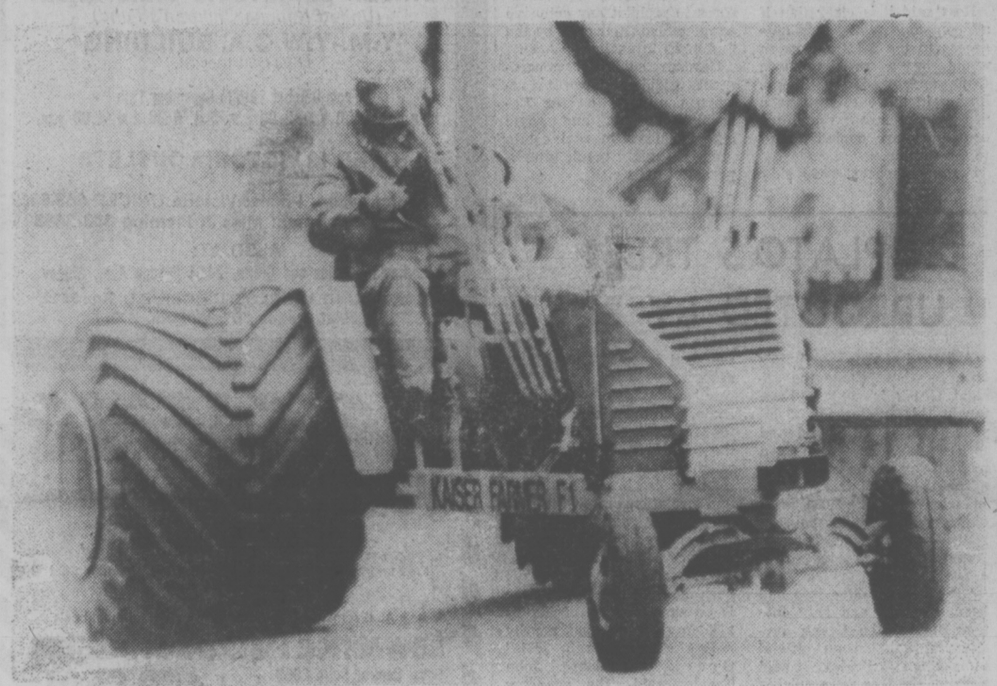

DRAGSTERS are challenged to take on the "fastest tractor in the world" which sits poised in Switzerland for its reputed get-away from 0-48 mph in four seconds flat. Powered by an eight-cylinder engine, the tractor is said to have a dazzling top speed of 108 mph.

NEWS BRIEFS

Hospital Demands

VANCOUVER (CP) — The Hospital Employees Union said Friday it wants a $1.50-an-hour wage increase next year for its 17,000 members. The increase would range from a 30.6-per-cent raise for the lowest-paid workers to a 14.6-per-cent raise for the highest paid.

Stiff Luxury Tax

LISBON (UPI) — The government has imposed stiff austerity measures that will force steep rises in the prices of luxury goods and public transportation in Portugal.

Assassin Shot

LONDON (AP) — The man accused of organizing the slaying of Israeli athletes at the 1972 Olympic games in Munich has been shot in Beirut by Israeli agents, British news reports said today.

Local Court Eyed

VANCOUVER (CP) — The east-end neighborhood council of Cedar Cottage-Kensington wants to form its own trial court where juveniles will have to account for their crimes.

Madeline Fizzles

MEXICO CITY (UPI) — Hurricane Madeline dissipated into a tropical depression and fizzled out over Central Mexico today, leaving hundreds of persons homeless in widespread flooding but apparently causing no deaths.

NO PAPER

The Times will not publish Monday, Thanksgiving Day. The next issue of the Times will be Tuesday.

Vancouver Bus Drivers Revolt Over Oct. 14

VANCOUVER (CP) — British Columbia Hydro bus drivers in the Vancouver area, who originally were going to stay off the job Thursday as part of orgnaized labor's protest against wage controls, now have decided to work on that day.

The about-face followed a revolt within union ranks after the earlier meeting, which had a comparatively low attendance.

Union members who would not be indentified said notice boards at some bus depots immediately were posted with petitions calling for another meeting.

At Kensington Garage in Burnaby a union member reported that 150 signatures were obtained in short order. A union official pulled down the petition and some members were "leaned on" in a bid to discourage the movement.

But the movement gained strength and union leaders finally agreed to new meetings. On Monday, two meetings for different shifts overturned the previous decision by more than the required two-thirds majorities.

The union executive acceded to their call for a secret ballot at all depots. And the votes, conducted on Thursday and Friday, confirmed the bus drivers will work Oct. 14.

Business agent Al Ashton wouldn't release figures on Friday's referendum, but he said he expects some members to stay off the job as a matter of personal conscience.

Ashton also criticized Hydro chairman Robert Bonner for sending each employee a letter calling the day of protest "an illegal work stoppage."

Ashton said this prejudiced a B.C. Labor Relations Board decision pending on the legality question, and he charged that the letter intimidated ATU members before the vote.

"It was never the intention of this union to take any action against any member working Oct. 14 and I challenge Mr. Bonner to make the same statement regarding any employee who as a matter of personal conscience decides not to work on Oct. 14," said Ashton.

CLC PROPOSES POTENT COUNCIL

VANCOUVER (CP) — The Canadian Labor Congress has asked the federal government to establish a social and economic planning council of business, labor and government representatives with sweeping powers over labor and investment policies.

The proposal was revealed in a position paper obtained Friday by a local newspaper and confirmed by Ron Lang, CLC director of research and legislation.

The paper was submitted to the cabinet July 12 but not made public until now. Mr. Lang said in a telephone interview from his Arnprior, Ont., home that it has not been modified since it was written.

In elaborating on the CLC labor manifesto, the congress says in the paper that a labor market board should be set up under the economic planning council "to oversee and administer the labor force on a national basis."

It must also have the power to "channel investment funds, public and private, or to hold back on proposed projects so that cyclical and regional unemployment can be evened out."

The planning council should also have "wide powers over social policies" and work toward redistributing incomes.

The paper says investment could be regulated in several ways and the labor market board could have its own investment fund from government, Canada Pension or private pension sources.

Employers could be required to divulge basic information on financing and operations to their unions so that "through collective bargaining . . . employees would have a say in company policy and decisions."

Corporations could also be required to appear before the tripartite body to explain the impact of investment and policy on employees and the community, the CLC paper said. The body could delay implementation of such decisions or set requirements in the public interest.

BOMBS BLAST ULSTER

BELFAST (UPI) — The Irish Republican Army today exploded at least eight bombs in the market town of Ballymena in County Antrim, 25 miles north-west of Belfast.

One woman died and four other persons were injured.

The attack started when explosives packed in an automobile exploded at Fairhill Market. The area had been cleared because merchants in the Market became suspicious of the car.

Small explosive charges packed in cans filled with gasoline went off throughout the town centre.

One woman shopping in a boutique was killed by one of the firebombs. The fire gutted the building.

One policeman said the situation was "chaotic", as terrified women and children ran from the town centre. Security forces moved in, evacuated the area and cordoned it.

In the nearby town of Ballymoney three gelignite bombs exploded in the main shopping street but although there was considerable damage to buildings there were no casualties.

In Belfast, police said two bombs were discovered aboard a late night train.

A guard spotted one of the bombs packed in a shopping basket aboard the Portadown to Bangor train as it pulled into Belfast's central station.

More Cities May Join In Hockey Crackdown

Victoria Mayor Mike Young said today he expects at least four other cities in the Western Canada Hockey League will crack down hard on hockey violence.

He said he has firm indications from the mayors of Kamloops and Saskatoon that they will take strong action against their hockey teams if the league does not learn to discipline itself.

Brandon and Flin Flon have also indicated they will take actions to curb hockey violence.

The mayor said he is prepared to evict the Victoria Cougar hockey team if criminal violence occurs on the ice at Memorial Arena.

Young was replying to a statement by league president Ed Chynoweth who said the league could handle its own problems.

"If the league can enforce its own rules then it has nothing to worry about," Young said.

"However, if it can not enforce its own rules then they will have a problem. Mr. Chynoweth asks: Who will be the judge of what is violence? The answer is: city council will be the judge.

"We are not talking about an occasional fight that erupts during the heat of a hockey game. We are talking about a continued attack, a series of attacks by one player on another, or a brawl involving both teams. That is violence and is not part of a hockey game."

Young said the strong stand by council was not a case of picking on the Cougar hockey team.

"Everyone agrees that something has to be done about hockey violence. The action has to start somewhere. It is starting here. My information is that other cities will be adopting a similar attitude and I think the league will get the message."

He said the same regulations will be in effect for all teams using Memorial Arena, including the Victoria Shamrocks lacrosse team.

LUXURY CRUISE FOR 700 SMOKERS

PARIS (UPI) — French health authorities have decided to give 700 lucky smokers a chance to kick their habit in luxury.

The smokers, all volunteers, are to be loaded onto a steamship next week for a seven-day Mediterranean cruise while undergoing a "disintoxication program" administered by specialists.

Organizers said the ship's bar will lack for nothing — except, of course, cigarettes. Vigilante groups will see to it that nobody smuggles any contraband tobacco aboard.

The effort coincides with a series of five-day group therapy sessions staged in Paris. Starting next week, as part of a national campaign to eradicate — or at least contain — smoking.

Realtor Defends Commissions

By AL FORREST
Times Staff

British Columbia Real Estate Board president Eric Charman said today a provincial government report released Friday is "totally wrong" in alleging that home-selling commissions are too high.

Charman said the present commission range of 6 to 7 per cent is about as low as the industry can charge and still break even.

"If anything, I expect to see the commission rate go up. It certainly won't go lower."

Charman was commenting on a report by University of B.C. economist Dr. Gideon Rosenbluth, a one-man commission appointed by the former NDP government.

The report, dated April, 1976, was released Friday after allegations by opposition parties that the Social Credit government was trying to keep it secret.

In his report, Rosenbluth charges that the commission fees are too high and any new company that enters a market area and tries to offer lower rates might have difficulty obtaining access to the Multiple Listing Service.

He also charges that consumers find great difficulty in getting their complaints heard by the Real Estate Council of B.C., the body that investigates allegations of unethical real estate practices.

Rosenbluth recommends that price-cutting be encouraged in the real estate industry by guaranteeing open access to the Multiple Listing Service by all companies that apply for it.

He also recommends that a

See REALTOR Page 2

Victim's Father Lays Charge

VANDERHOOF (CP) — Peter Thomas, father of an Indian girl killed in a much-publicized traffic accident near this community laid a charge of criminal negligence against Richard Redekop Friday.

The July death of Coreen Thomas, 21, who was nine months pregnant, became the focus of Indian complaints about alleged harassment and beatings by whites.

An inquest was held into the death after the local coroner had initially decided that no inquest was necessary.

Send your own WORDPLAY, care of this newspaper

Hua Now More Supreme Than Mao

Times News Services

PEKING — In the most important political development in China since the death of Chairman Mao Tse-tung, Hua Kuo-feng has been confirmed for the first time as the supreme leader of the Chinese Communist party.

Hua, already premier of the state council, thus becomes China's leading Communist party official as well as China's leading government official.

Although the political situation in post-Mao China still appears to be unsettled, this puts Hua in a titular position unparallelled in Chinese Communist history. Even Mao Tse-tung, chairman of the Communist party for 40 years, never held state office as such.

The confirmation of Hua's party leadership was made in an indirect and almost offhanded way in the middle of an announcement by the central committee regarding the publication of Chairman Mao's works. The announcement said the publication work would be "under the direct leadership of the Communist party of China central committee political bureau headed by comrade Hua Kuo-feng."

The political bureau, or politiburo as it is generally known, is the leading governing body of the Communist party and its head is thus the leader of the entire Communist party.

Until this morning's announcement Hua had been described only as the first vice-chairman of the Communist party, a position he was appointed to on April 7th of this year. Although this title meant that he was the first ranking member of the Communist party following the death of Chairman Mao, it pointedly left open the possibility that a new first-ranking member of the party, other than Hua, might emerge.

Meanwhile, the central committee has announced that Mao's body will be on permanent display in a crystal coffin in Peking.

The crystal coffin will be in a special "memorial hall" which will be established in the capitol, according to the announcement.

NUCLEAR THREAT

LOS ANGELES (UPI) — Frank James, 63, was convicted by a federal court jury Friday of trying to extort $1 million from the Union Oil Co. by threatening to blow up a company building with a nuclear bomb.

The jury deliberated for more than one hour before finding James, who lived on a yacht moored at Los Angeles Harbor, guilty Friday on three counts of "using an instrument of communications to threaten to destroy property."

Prosecutors said James mailed a letter to Union president and board chairman Fred Hartley demanding payment of the $1 million to stop him from blowing up one of the firm's facilities with a 20-kiloton nuclear bomb.

The letter, signed by a group called Fission, said the primary purpose of the threat was to illustrate the potential of nuclear devices falling into the wrong hands.

James was captured by FBI agents who had posed as company officials delivery the money. No nuclear device was ever found.

PHILLIPS

Anyone Can Make Atomic Bomb

PRINCETON, N.H. (UPI) — A Princeton University physics student says anyone can produce a nuclear bomb — and he designed one in four months to prove his claim.

John Phillips, 21, of New Haven, Conn., said anyone can use information currently available to build an atomic bomb. His own model, if produced, would be about one-third as powerful as the one dropped on Hiroshima in 1945.

"Billions of dollars and years of research and experiment are no longer required for the design and construction of a fission bomb," said Phillips.

"The point was to show that any undergraduate with a physics background can do it and therefore that it is reasonable to assume that terrorists could do it, too."

He said he first became interested in designing a nuclear bomb when the idea was briefly discussed in a course he took last fall.

Phillips ignored his regular course work and in a dormitory room strewn with books and research papers began work on the design of a home-made A-bomb.

He obtained reluctant approval from Prof. Freeman Dyson of the Institute of Advanced Study at Princeton to serve as an adviser, although Dyson first turned down Phillips' request because of classified information he said he had.

"Professor Dyson never told me anything specific. He'd just tell me when I was going off the track," said Phillips, who at first refused to make his 34-page report public because of fear it might encourage others to construct a bomb.

Phillips said his work got a boost when he called the labs at the Dupont high explosives division to inquire about detonating caps and was provided with the name of the explosive the army uses in its A-bombs.

"I told the man down there that I needed the caps to create a spherical implosion and he said 'aha' and started asking what I was building," he said. "He came right out and told me just what kind of explosive I needed."

Rentals Office Busy

The 65 B.C. rentalsman officers received 484,687 inquiries and handled 22,076 investigations in the first two years of operation.

Rentalsman Barrie Clark said since the office was set up in October, 1974, his investigators have freed the courts of landlord-tenant disputes.

In the past, the courts provided the only recourse to B.C.'s 25,000 landlords and 300,000 tenants. Litigation was slow and costly.

Clarke said the successful formula has been copied across the country because "it makes a lot of sense."

Disputes arise over the rights of possession to premises, security deposits, damages or a landlord's failure to provide essential services and repairs.

Rentalsman officers carry out their own investigations and resolve disputes through mediation, rulings or orders that carry the weight of court orders.

"If there is one conclusion I can draw after two years in office, it is that most landlords and tenants are reasonable people," Clark said.

The rentalsman serves all of B.C. out of the Vancouver office. Out-of-town callers can phone collect to 689-0811.

No VD Epidemic In Region

There's no epidemic of venereal disease in the Capital district, the deputy regional health officer said Thursday.

Dr. Brian Allen said that when changes in the reporting of cases are taken into account, the figures are about the same as last year. But he added there has been a steady increase in VD in recent years.

Earlier in the week Dr. Henry Kennedy, provincial director of venereal disease, told a meeting of public health officers in Victoria that VD is not being controlled in B.C. and has reached an epidemic level, with 10,000 cases reported last year.

The two main venereal diseases are syphilis and gonorrhea, with syphilis much more dangerous and gonorrhea far more common.

There were 393 cases of gonorrhea from January to September of 1975 reported under the old system and 527 cases over the same period this year under a more efficient system, Dr. Allen said. The regional health service now gets advised of cases processed through private laboratories by family doctors, which it didn't get a year ago. When the additional 118 cases reported that way this year are taken into account, the rate remains about the same.

Last year there were 1,219 visits to the VD clinic on Cooke Street, which was shut down for three months by a labor dispute. This year there have been 1,515 visits.

Dr. Allen said both diseases are treated with antibiotics.

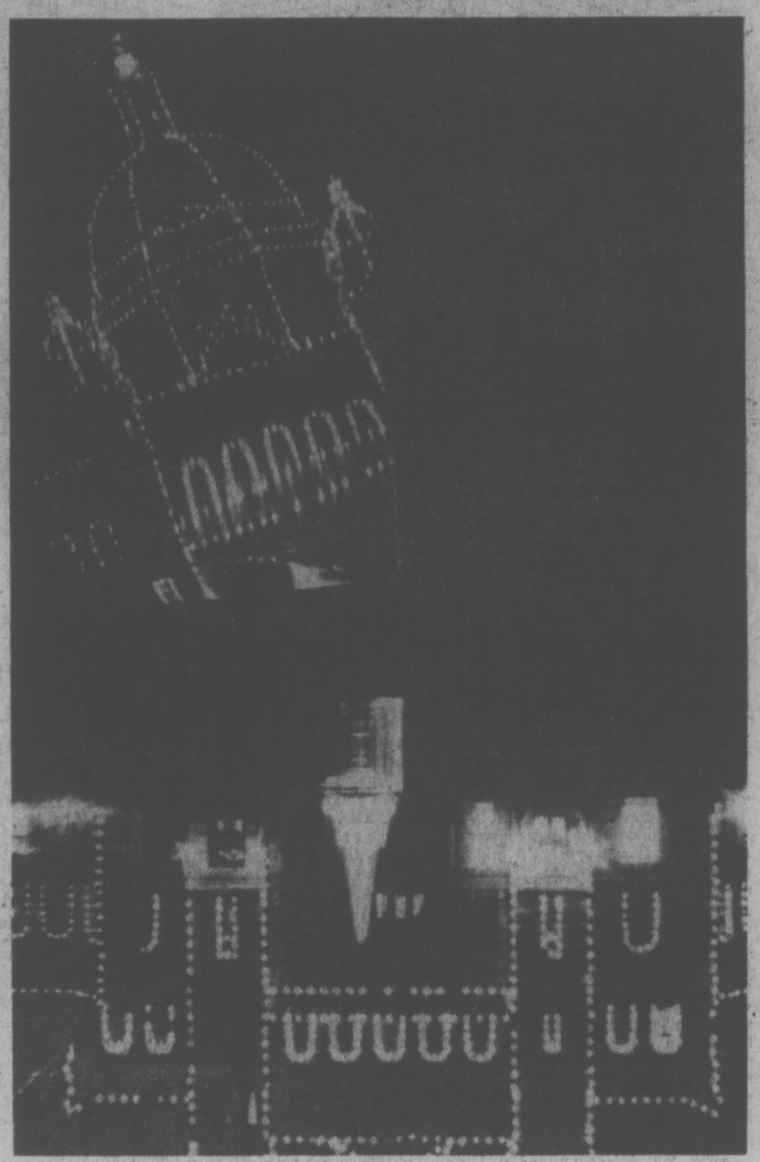

DID DOME drop off the Legislature overnight? If it had, we'd be telling you much more on the front page. Illusion that candy-castle landmark with its rim of lights has fallen apart comes from reflection of dome off base of statue on front lawn. (John McKay photo)

$65,000 Awarded Mrs. Murdoch by Court

CALGARY (CP) — The Supreme Court of Alberta decided Friday that Irene Murdoch should get about one-quarter of her husband's property in the amount of $65,000 despite her lawyer's request the estate be divided in half.

The judgment, mailed to the participants but which had not reached them Friday, was handed down on Mrs. Murchoch's counterpetition trial in the final divorce proceedings between her and her husband, Alex, which were held last week.

Mrs. Murchoch's fight for a share in the family's Turner Valley, Alta., ranch after separating from her husband in October, 1968, gained her nationwide publicity and the support of many women's rights groups.

During the trial, Mrs. Murdoch's counsel asked for a lump sum settlement of $133,000 while counsel for Murdoch argued $15,000 could be an amount appropriate to Murdoch's income and "befitting the purpose of lump sum awards."

Henry Beaumont, Mrs. Murdoch's lawyer, told the court Murdoch's assets were about $312,000, including a land appraiser's evaluation of $240,640 for the three-quarter-section ranch.

He enumerated Mrs. Murdoch's needs "for the 20 years of active life remaining to her" as $60,000 for 40 acres of land, $40,000 for a house, $15,000 for furniture and travel, $10,000 for outbuildings, $5,000 for services and $3,000 for a secondhand car.

He said the $200-a-month maintenance payment Mrs. Murdoch has received since the couple separated should remain unchanged.

Leslie Duncan of Calgary, Murdoch's lawyer, said Friday night in an interview that "there was some considerable discussion about the value of the land involved, but the judge fixed the aggregate value of all assets at $199,500."

"The $65,000 is secured by the home quarter of land," Duncan said.

"This means that until the amount is paid, the land will be surety. We are of course, disappointed ... we hadn't expected an award of that size and we'll have to look at our alternatives."

Duncan said he had not had a chance to discuss the award with Murdoch but indicated there was a good chance the judgment would be appealed.

HOWE'S MAIL BOMBED

SALT LAKE CITY (AP) — A bomb destroyed the mailbox of Democratic Representative Allan Howe of Utah on Friday and his wife said it was the third such incident since Howe was charged in June with soliciting sex acts for hire.

Salt Lake County sheriff's deputies and the FBI were investigating the blast, which occurred just after Howe and his wife had returned home from door-to-door campaigning in the neighborhood.

No injuries were reported, but Howe's mail and the rural type mailbox placed near the street were strewn about his yard.

Viking Budges Rock

PASADENA, Calif. (AP) — On its second try, the Viking 2 lander's arm pushed a Martian rock a few inches to help scientists test a theory that if Martian life exists, it may hide from the sun.

On Monday, a Viking progam spokesman said, the mechanical shovelling arm will be ordered to extend again and scoop up a soil sample for testing in one of the robot's miniature laboratories.

The soil will be tested for organic compounds, the carbon-based molecules that are the basic components of all living things on earth.

The shovel had failed earlier in the week to move another rock.

Something sunny in mind?
So have I...

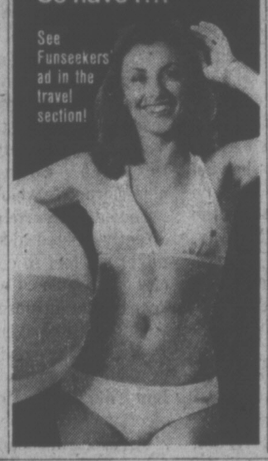

See Funseekers' ad in the travel section!

W.O.S.

COMING THURSDAY

STANDARD FURNITURE
737 YATES ST.
10-9

capital scene

Cedar Hill Community Centre progressive bridge games Fridays, 7:30-10 p.m. and bridge lessons Sundays, 1:30-3:30 p.m. at the centre. Phone 595-7121.

The Victoria Legal Secretaries Association dinner meeting will feature a mock trial with court facilities and lawyers Tuesday, Oct. 12, 5:30 p.m. at the King's Den, 655 Douglas St.

Committee for an Independent Canada, Wednesday, Oct. 13, 7:30-9 p.m., Room 212, Camosun College.

Victoria Junior Chamber of Commerce Convention '77 in the downstairs meeting room and executive meeting Wednesday, Oct. 13, 7:30 p.m., 3880 Quadra St.

Phil Lambert, a marine biologist and diver, and Wayne Campbell, a Provincial Museum naturalist, will be guest speakers at a meeting in Newcombe auditorium on Wednesday at 8 p.m. The meeting is the first of a series sponsored by the Friends of the Museum, a non-profit society.

The views of the Socialist Party of Canada on general strikes and wage controls will be given by Jim Lambie and George Jenkins at the Speaker's Corner, Beacon Hill Park, on Sunday at 2:30 p.m.

The Backroom Gallery will present Myfanwy Pavelic Collages Oct. 13-23, 2070 Oak Bay Ave. The preview will be Tuesday, Oct. 12, 7:30-9:30 p.m.

Victoria Prayer Group, Wednesday, Oct. 13, 3 p.m., YM-YW Chapel.

Grace MacInnis NDP Club Wednesday, Oct. 13, 2 p.m., 1018 Blanshard St.

Woolco

An error appeared in our Camera ad of Wed. Oct. 6th Times and Thurs. Oct. 7th Colonist.

It now reads:
'Bring your films to Woolco for quality photo-finishing with full replacement at no extra charge!'

This statement should not have appeared in the paper. We apologize to our customers for any inconvenience this error may have caused.

AN UNFORGETTABLE 5 COURSE DINNER 10.95 per person
Prepared and served in the traditional French manner.

SPECIAL FOR THE WEEK OF OCT. 11th TO 14th

TRUITE A LA MEUNIERE
delicate rainbow trout sauteed in butter, seasoned with lemon and parsley.

SOUPE DU JOUR
daily favourite soup

LA SALADE VERTE DU CHEF
the chef's green salad

LE CANARD A L'ORANGE
Antonio's presents the famous duckling a l'orange in the French manner

CROQUEMBOUCHE PENTAGONE
home-made profiteroles, stuffed with ice cream, served with chocolate sauce and whipped cream

CAFE
coffee

Antonio's
fine french cuisine
2 CENTENNIAL SQUARE
reservations 384-7014 10-9

CUSTOM HEARING AIDS ALL-IN-THE EAR

• Nothing outside of the ear

AND
Priced below the average eyeglass or behind the ear Hearing Aid

2 WEEK/ FREE TRIAL
10-9

REPAIRS All makes and models repaired in our lab.
Earmolds - Batteries - Accessories
AUDIOTRONICS
660 FORT ST. At BROAD ST. 385-0911

'76 DATSUN F-10 WAGON
$3995 OR LESS!*

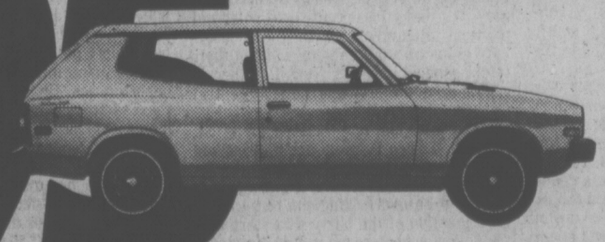

- Over 50 cubic feet of available luggage space.
- Front-wheel drive for better traction and handling.
- Rally-proven transverse mounted 1.4 litre engine.
- Power-assist front disc brakes.
- Advanced anti-corrosion treatments.
- Outstanding gas mileage (40 m.p.g. City/Highway E.P.A., your mileage will vary).

Everything you want in a new car, except a new price!

DATSUN SAVES

McCallum Motors Ltd.
1101 Yates Street, VICTORIA Phone: 382-6122
Dealer Licence No. D-00850A

Three Point Motors Ltd.,
2620 Government St., VICTORIA, Phone: 385-6737
Dealer Licence No. D-00740A

*Manufacturer's suggested retail price: local freight, pre-delivery inspection and Provincial taxes extra. A dealer may sell for less.

Playing The Game On TV —No Sweat!

By AB KENT
Times Staff

A slim plastic box that makes dots and lines dart about your television screen at $90 a throw is the latest of the games people play.

Not long ago it cost less than that to get a repair man to remove the squiggles from the TV. But that's progress —and affluence.

If each pre-Christmas sales season has its hot item — remember NHL hockey on the dining room table for only $10? — this year's fastest-selling toy is the electronic sports game you can hook into your set.

According to three Victoria stores selling the attachment, buyers are lining up for a chance to put down $90.

Two electronic specialty outlets say they have sold out each shipment received since mid-September. One has 10 orders on a list at any given time and the other had 18 Thursday afternoon.

A leading department store's radio and TV section got its first order Tuesday and had only a demonstrator left by Thursday.

One manager reported sales "excellent" and claimed buyers undeterred by the price.

Some purchases are obviously for Christmas giving, perhaps as all-family gifts due to the nature of the game. Anyone can play, and with the latest models a choice of six games can be screened — tennis, ping-pong, squash, handball, hockey and target shooting.

And for one-man operation there is a practice game — sort of like volleying a tennis ball off a brick wall.

Players may choose long or short bats, alter the speed and angle of the ball in the tennis, ping-pong and squash games, and elect to serve manually or automatically.

With one of the better makes, players may sit up to 20 feet from the TV set, although with other brands it is necessary to be close to the screen.

The games are really a test of co-ordination and skill played by remote control, either by pushing a button or moving a key wired into a control console measuring a foot long and six inches wide.

This in turn is connected with a small box attached to the antenna terminal on the TV set, and it is powered by self-contained batteries or a plug-in transformer, at $7 extra.

"I'm really impressed by them," one manager said, confessing he hasn't had much of a chance to examine one or play with it because they sell so fast.

"The day they come in is the day they're gone. It's good entertainment," he said.

He thought the popularity results from the fact that in the U.S. every bar and hotel room seems to have one — at 25 cents a game — and ferry travellers and pub patrons here are familiar with the commercial version, which features a video screen set into a tabletop.

At last the non-athlete can indulge in competitive sport without becoming a public spectacle — "sedentary tennis, anyone?" — or challenge players in younger, flashier peer groups.

The price likely will drop as mass production narrows the demand gap, but the department store man insists there have been no complaints about the $89.95 price.

And no one has beefed about his $1,745 video tape recorder, either. But he hasn't sold one yet.

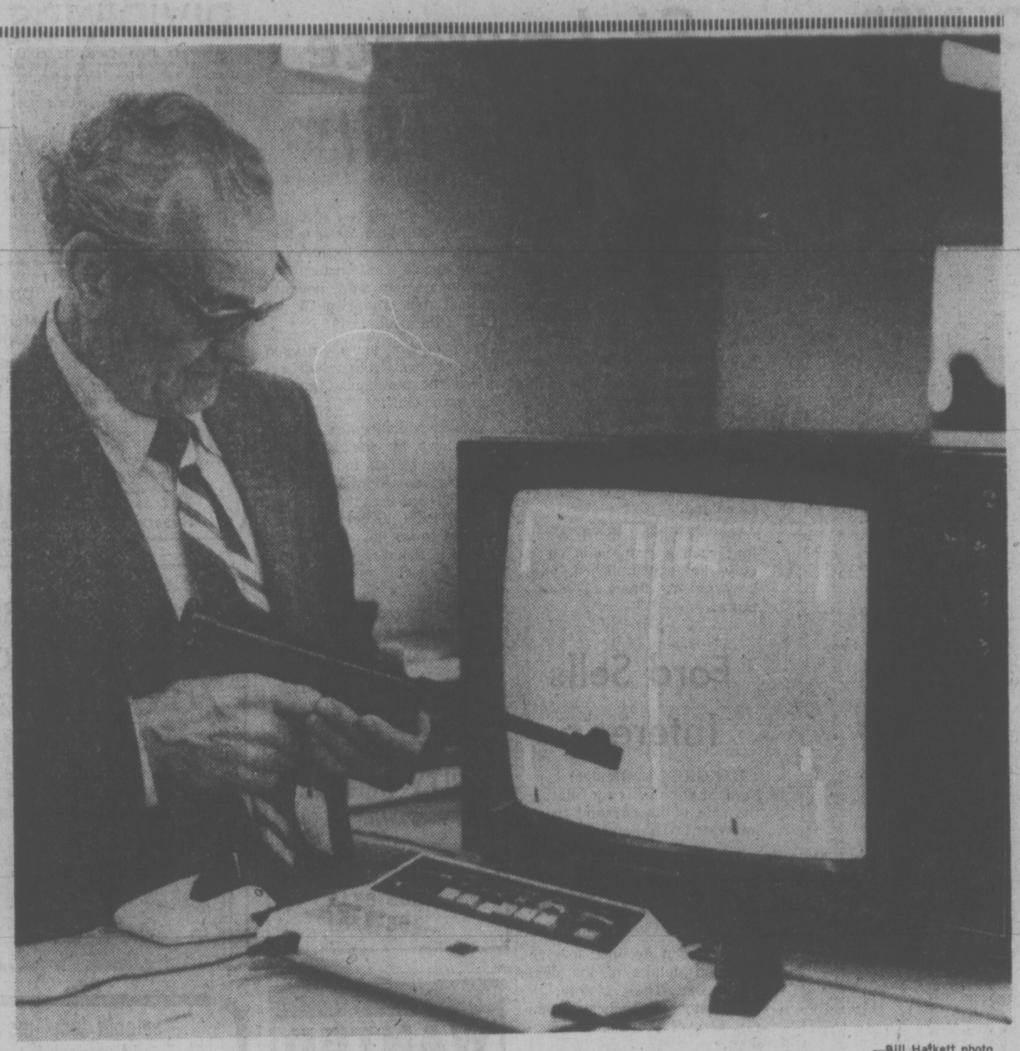

—Bill Hafkett photo

SALESMAN JOHN TACON takes a bead on pre-Christmas sales of new fad game made to plug into the family TV set. Target shooting is just one of a half-dozen skill-testing electronic challenges players may choose for either single-handed or team competition. Popularity is high, but so is the price.

Duplicate Grants End In Jail Term

The provincial government mistakenly sent duplicate grants of $3,900 each month for half a year to the Victoria Society for Autistic Children, a court hearing in Victoria was told Friday.

The error came to light as the former secretary-treasurer of the society was sentenced to a total of 2½ years in prison after earlier pleading guilty to stealing $26,110 from the society.

John Sullivan, 42, of 707 Esquimalt Rd., had also admitted earlier to stealing about $8,500 from Old Country Produce, 560 Johnson, where he had been partner and book-keeper.

Court was also told Friday that Sullivan claimed he had twice notified the government about the mistake in grants—but the duplicated cheques kept coming.

When the accused appeared in provincial court for sentencing by Judge William Ostler, defence lawyer Peter Klassen told about the mistake in grants and said Sullivan began stealing from the society when the duplicates "came to his notice."

Before sentence was imposed, Klassen also disclosed that Sullivan had deliberately caused the amputation of one leg while suffering from depression.

The Victoria-born Sullivan robbed the society between July 1, 1975, and Aug. 5 of this year with $4,000 of the $26,110 going into the produce firm. Then between June 1 and Aug. 16 this year, he skimmed about $8,500 from the firm.

Statements by Klassen and prosecutor Robert Mulligan showed Sullivan's parents separated when he was a child. Klassen said this and ridicule and failures in school "caused unsure feelings as an acceptable person."

Sullivan went into the army for four years, then joined a lay brotherhood to work with troubled youth in the U.S. While he was in California, his depression led him to "continuously and repeatedly" put a restricting bandage around his leg.

Two years of that forced amputation and later, Sullivan was deported from the U.S. for "getting funds illegally." Both in the U.S. and Victoria, he took money to spend on others "to gain friendship." When arrested, he had $44 in his pockets.

Klassen said Sullivan twice told the provinical government about the duplicated grants but they kept coming.

The lawyer quoted his client as saying: "I've never been as happy as the next guy, I've always felt the underdog."

Sullivan also was a cashier at the Empress Hotel and on the executive of its employees' union. He was on the board of directors of the Victoria Senior Citizens' Society, an active member of the Knights of Columbus and a worker in Lions' club charities.

MLA Charles Barber said he met Sullivan after the B.C. election last December, Sullivan was "a genuinely kindly and compassionate man" who brought several troubled people to their MLA in hopes he could help. Barber stressed Sullivan never stood to make money from these efforts.

Gregory Bird, president of Old Country Produce, said he and his other partner "hold no hard feelings whatsoever" even though Sullivan stole an estimated $8,500 from the firm.

Ostler said Sullivan "deserves some credit" for the fact he turned himself in to police and pleaded guilty. He said he pitied Sullivan "and I am concerned for his rehabilitation" and hoped psychotherapy could be provided in prison.

The judge said Sullivan "cares for others" but was guilty of "a flagrant breach of trust . . . over a considerable period to profit himself at the expense of handicapped children and of his own partners . . . the prime factor is the deterrent effect on others in like positions."

Ordering Sullivan to compensate the children's society to the tune of the full $26,110, Ostler said that while Sullivan worked "in the interests of the society he victimized, it is clear from the pre-sentence report that Hyde routed Jekyll."

Squirrel Country Skirmish

By HUMPHRY DAVY
Times Staff

If Doug Ruth of Taylor Road, could make a wish come true it would be for a pied piper to lead a colony of perky grey squirrels from his Metchosin woodlot into the sea.

Since late spring, the squirrels, an introduced species from Eastern Canada, like a well-trained army have raided his garden, cleaned out his strawberries and wiped out his cherry and nut crop.

Trying to control them with a gun has failed.

"They see you coming with a gun, and the next thing you know they are hiding on the very top of trees," he said. "You can't outwit them."

Ruth believes the squirrels in a few years will be a real problem to gardeners as the population increases and they expand their territory.

★

If Ruth is concerned at the damage caused by the squirrels, so are biologists who fear the rodents may endanger certain bird species and make it tough for the native red squirrel to survive.

The red squirrel has never been a problem on the island.

Charles Guiguet, curator of birds and mammals at the Provincial Museum, said two female squirrels and one male escaped from the Vandermeer Game Farm, Metchosin, in the fall of 1966.

Since them, he said, the population has increased year by year and sightings have been reported in Esquimalt and Saanich.

Museum biologist Wayne Campbell agrees the squirrels could become a serious pest if a population explosion occurs.

"They also feed on small bird's eggs," he said. "The pileated woodpecker, our largest and most spectacular woodpecker, would probably suffer. They are already not too plentiful."

"No one knows yet how they would affect our forests," he added.

What can be done about the problem?

'REBELLED' AGAINST WITNESSES

Seven Months for Arsonist

By ROGER STONEBANKS
Times Staff

A 19-year-old Victoria man was sentenced in county court Friday to seven months in jail for arson in a fire Oct. 13, 1974, at the Jehovah's Witness Kingdom Hall on Joan Crescent.

Raymond Allan Peter Kapfer was a principal Crown witness a year ago in a county court trial which saw two other men, John Robert Atkinson and Terry Darrow Emerson, both 21, sentenced to six months for their part in the fire.

Emerson and Atkinson, who has since changed his name to Robert Jason Lassetter, turned out to be Crown witness Thursday when Kapfer's trial began.

The fire caused $35,000 damage but did not destroy the church hall.

Judge E. J. C. Stewart, in sentencing Kapfer, noted the Crown's case depended on the evidence of two convicted arsonists but found "no reason" to disbelieve them.

He said he is "well aware" of the dangerous nature of an accomplice's evidence but the only doubts in his mind related to "inconsequential details."

"I have no doubt these three men were engaged in a joint enterprise, the purpose of which was to burn the Kingdom Hall," he said.

Crown counsel Peter Birkett said the evidence of Emerson and Lassetter "jibes in the essential parts" and that inconsistencies in their stories were "not of a truly vital nature" and the evidence in total would support a guilty verdict.

A motive was available to Kapfer because on prior occasions he had been "very critical of Jehovah's Witnesses.

Defence counsel David Wilson said it is "dreadfully dangerous" to accept the evidence of accomplices unless it is properly corroborated but that it is "perhaps fair to say" Kapfer was the driver of the getaway car but Kapfer was not charged with being an accessory after the fact.

In speaking to sentence, Wilson said Kapfer's father has been deeply involved with Jehovah's Witnesses and "that has been forced down this boy's throat until he choked and he rebelled."

Court was told Kapfer had criminal convictions for breaking and entering and theft and common assault prior to the arson and that he was on two overlapping periods of probation at that time.

Youth Badly Injured

A 17-year-old Sidney youth is in critical conditon in Royal Jubilee Hospital after a two-car collision on West Saanich Road near Old West Saanich Road early this morning.

Victor Wayne McArthur of 804 Bradely-Dyne received multiple fracturs and internal injuries in the mishap which occurred at 12:30 a.m., Central Saanich police said.

He was a passenger in a car driven by Robert Barton, 16, of 2046 Melville in Sidney.

Barton and the occupants of the other car, driver, Susan Holgate, 29, and her husband Allan, 33, of 664 Vanalman, escaped with only minor cuts and bruises.

Safety Afloat Volunteers Have Just Won More Fans

By PAT DUFOUR
Times Staff

The Knowltons of 2713 Somass Drive went through a boating ordeal this week they'll never forget.

Bob and Margaret Knowlton, along with Megan, 10; nine-year-old Cameron and the family pet, Winston, a two-year-old Springer Spaniel, went for a cruise in their 22-foot inboard-outboard craft Free Spirit which they bought two weeks ago.

The tide was ebbing and the current dragged Free Spirit into the channel between the Chatham Islands off the Oak Bay coastline.

Knowlton gunned the motor to offset the force of the current. The engine stalled. At 6 p.m., Monday, they were high and dry on the rocks.

Knowlton began looking for help, using a citizens' band radio he had bought the week before.

"I tried to raise someone on channel 13, then nine, then I went around the dial, going back to 13, and kept asking."

At 6:15 p.m. Knowlton's appeal was heard by Bob Charlesworth, the assistant marine chief of SAF (Safety Afloat), a volunteer organization sponsored by the Provincial Emergency Program.

"I heard him tell everyone to get off the channel, that there was a boat in distress," Knowlton said.

Close to 7 p.m. the first of SAF's boating units arrived. Philip De Costa and his son Barry made their way into the channel but couldn't get close enough to Free Spirit because of the rocky terrain on which the boat was stranded.

Then came William Ledrew in Yellow Wagon, accompanied by his son David.

David, using the Yellow Wagon's dinghy, made two trips through the strong ebbing tidal waters to rescue first the Knowlton children, then Mrs. Knowlton. Yellow Wagon departed for Oak Bay Marina.

Thirty minutes later, Bill Richardson arrived in Bankruptcy III, along with Art Goss, a 17-year-old.

Goss rescued Knowlton and the dog.

Cliff Philpot, SAF's marine rescue chief, meanwhile, contacted the Knowlton's other daughter, Karin, 13, who was at home. He kept in touch with her during the night to reassure her that all would be well.

"The chief thing our monitors must remember is to stay calm and breed confidence," Philpot said. "At first she was worried about the dog, she didn't know he was in the boat."

The Knowltons said their daughter, because of Philpot's calls, was never alarmed.

Philpot also called the Rescue Co-ordination Centre for additional help and the Canadian Coast Guard cutter Racer arrived at 10:20 p.m.

"The first officer and a member of the crew launched the Racer's Zodiac. They stayed around my boat, checking it out and figuring how to get it off when the tide rose," Knowlton said.

At 12:45 p.m. the Free Spirit was refloated, the Racer men "literally lifting her off the rocks," Knowlton recalled.

At 1:30 p.m. Free Spirit was safely back at the Oak Bay Marina.

"Everybody was so kind and so caring," Mrs. Knowlton said, "We really appreciate that."

"It relieved the tension as soon as I could talk with someone," her husband added. "When it was almost dark I was just going nuts. You get that awful feeling of panic when it's dark and nobody's in sight."

Knowlton has special praise for Goss, who gave up his night's rest to help in spite of the fact he had an important examination to write at school the next morning.

Since it was formed in May, SAF has answered nearly 50 rescue calls . . . and made a lot of friends like the Knowltons.

The Knowltons now know that there are 43 monitors and 109 boats, manned by volunteers, all ready to help turn a nightmare into a learning experience.

—Irving Strickland photo

The Knowltons with Cameron, Megan and Winston

Slow Lab Tests Blamed For Murder Probe Delay

Delays in getting the results of laboratory tests have brought the investigation into the murder of 30-year-old Monique Dhillon almost to a standstill.

Sgt. Doug Sproxton of Esquimalt said the RCMP crime lab in Vancouver is so busy that all the tests he has requested have not been completed.

"The lab is handling, I think nine other murder cases," he said. And we're right at the bottom of the list."

He expressed confidence that once he gets the lab results an arrest will follow soon after . . . "hopefully by the end of the month."

The body of Mrs. Dhillon, a mother of three young children, was found on a vacant lot above an Esquimalt beach late in the morning of Sept. 9.

Victoria pathologist Dr. John Marsden said she had been strangled. Marks on her body indicated she had been beaten on the face, neck and arms.

The woman, known by her friends as Gypsy, had last been seen alive at about 10 p.m. the previous day when a companion let her off in front of the Army Navy Air Force Veterans Club, 1001 Wharf.

Sproxton said he has been unable to locate items of clothing belonging to Mrs. Dhillon which were missing when her body was found. They include a pair of dark blue suede shoes, matching purse, and dull grey angora wool shawl.

Ask The Times

Q. Can you please explain the distinction between the following: 1. Lady Alicia Blankwall; 2. Alicia, Lady Blankwall, and 3. the Lady Blankwall? F. D. B.

A. The first form is used in writing and in speech for the daughter of a duke, marquese or earl. The second form is used for a dowager. The last form is used in both writing and speech for the wife or widow of a baronet or knight. All three forms apply throughout the British Commonwealth.

Playing Games On TV —No Sweat!

By AB KENT
Times Staff

A slim plastic box that makes dots and lines dart about your television screen at $90 a throw is the latest of the games people play.

Not long ago it cost less than that to get a repair man to remove the squiggles from the TV. But that's progress —and affluence.

If each pre-Christmas sales season has its hot item — remember NHL hockey on the dining room table for only $10? — this year's fastest-selling toy is the electronic sports game you can hook into your set.

According to three Victoria stores selling the attachment, buyers are lining up for a chance to put down $90.

Two electronic specialty outlets say they have sold out each shipment received since mid-September. One has 10 orders on a list at any given time and the other had 18 Thursday afternoon.

A leading department store's radio and TV section got its first order Tuesday and had only a demonstrator left by Thursday.

One manager reported sales "excellent" and claimed buyers undeterred by the price.

Some purchases are obviously for Christmas giving, perhaps as all-family gifts due to the nature of the game. Anyone can play, and with the latest models a choice of six games can be screened — tennis, ping-pong, squash, handball, hockey and target shooting.

And for one-man operation there is a practice game — sort of like volleying a tennis ball off a brick wall.

Players may choose long or short bats, alter the speed, and angle of the ball in the tennis, ping-pong and squash games, and elect to serve manually or automatically.

With one of the better makes, players may sit up to 20 feet from the TV set, although with other brands it is necessary to be close to the screen.

The games are really a test of co-ordination and skill played by remote control, either by pushing a button or moving a key wired into a control console measuring a foot long and six inches wide.

This in turn is connected with a small box attached to the antenna terminal on the TV set, and it is powered by self-contained batteries or a plug-in transformer, at $7 extra.

"I'm really impressed by them," one manager said, confessing he hasn't had much of a chance to examine one or play with it because they sell so fast.

"The day they come in is the day they're gone. It's good entertainment," he said.

He thought the popularity results from the fact that in the U.S. every bar and hotel room seems to have one — at 25 cents a game — and ferry travellers and pub patrons here are familiar with the commercial version, which features a video screen set into a tabletop.

At last the non-athlete can indulge in competitive sport without becoming a public spectacle — "sedentary tennis, anyone?" — or challenge players in younger, flashier peer groups.

The price likely will drop as mass production narrows the demand gap, but the department store man insists there have been no complaints about the $89.95 price.

And no one has beefed about his $1,745 video tape recorder, either. But he hasn't sold one yet.

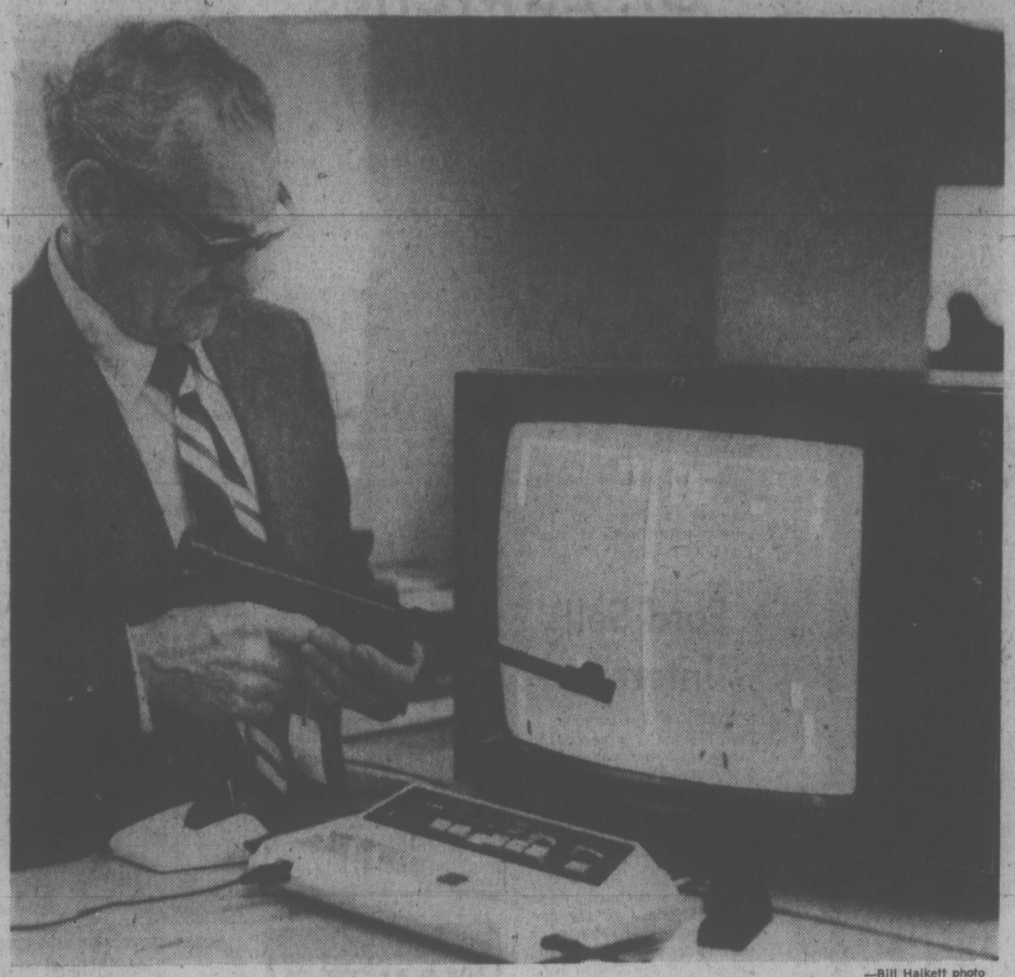

—Bill Halkett photo

SALESMAN JOHN TACON takes a bead on pre-Christmas sales of new fad game made to plug into the family TV set. Target shooting is just one of a half-dozen skill-testing electronic challenges players may choose for either single-handed or team competition. Popularity is high, but so is the price.

Duplicate Grants End In Jail Term

The provincial government mistakenly sent duplicate grants of $3,900 each month for half a year to the Victoria Society for Autistic Children, a court hearing in Victoria was told Friday.

The error came to light as the former secretary-treasurer of the society was sentenced to a total of 2½ years in prison after earlier pleading guilty to stealing $26,110 from the society.

John Sullivan, 42, of 707 Esquimalt Rd., had also admitted earlier to stealing about $8,500 from Old Country Produce, 560 Johnson, where he had been partner and book-keeper.

Court was also told Friday that Sullivan claimed he had twice notified the government about the mistake in grants— but the duplicated cheques kept coming.

When the accused appeared in provincial court for sentencing by Judge William Ostler, defence lawyer Peter Klassen told about the mistake in grants and said Sullivan began stealing from the society when the duplicates "came to his notice."

Before sentence was imposed, Klassen also disclosed that Sullivan had deliberately caused the amputation of one leg while suffering from depression.

The Victoria-born Sullivan robbed the society between July 1, 1975, and Aug. 5 of this year with $4,000 of the $26,110 going into the produce firm. Then between June 1 and Aug. 16 this year, he skimmed about $8,500 from the firm.

Statements by Klassen and prosecutor Robert Mulligan showed Sullivan's parents separated, when he was a child. Klassen said this and ridicule and failures in school "caused unsure feelings as an acceptable person."

Sullivan went into the army for four years, then joined a lay brotherhood to work with troubled youth in the U.S. While he was in California, his depression led him to "continuously and repeatedly" put a restricting bandage around his leg.

Two years of that forced amputation and later, Sullivan was deported from the U.S. for "getting funds illegally." Both in the U.S. and Victoria, he took money to spend on others "to gain friendship." When arrested, he had $44 in his pockets.

Klassen said Sullivan twice told the provinical government about the duplicated grants but they kept coming.

The lawyer quoted his client as saying: "I've never been as happy as the next guy, I've always felt the underdog."

Sullivan also was a cashier at the Empress Hotel and on the executive of its employees' union. He was on the board of directors of the Victoria Senior Citizens' Society, an active member of the Knights of Columbus and a worker in Lions' club charities.

MLA Charles Barber said he met Sullivan after the B.C. elected last December. Sullivan was "a genuinely kindly and compassionate man" who brought several troubled people to their MLA in hopes he could help. Barber stressed Sullivan never stood to make money from these efforts.

Gregory Bird, president of Old Country Produce, said he and his other partner "hold no hard feelings whatsoever" even though Sullivan stole an estimated $8,500 from the firm.

Ostler said Sullivan "deserves some credit" for the fact he turned himself in to police and pleaded guilty. He said he pitied Sullivan "and I am concerned for his rehabilitation" and hoped psychotherapy could be provided in prison.

The judge said Sullivan "cares for others" but was guilty of "a flagrant breach of trust . . . over a considerable period to profit himself at the expense of handicapped children and of his own partners . . . the prime factor is the deterrent effect on others in like positions."

Ordering Sullivan to compensate the children's society to the tune of the full $26,110, Ostler said that while Sullivan worked "in the interests of the society he victimized, it is clear from the pre-sentence report that Hyde routed Jekyll."

Squirrel Country Skirmish

By HUMPHRY DAVY
Times Staff

If Doug Ruth of Taylor Road, could make a wish come true it would be for a pied piper to lead a colony of perky grey squirrels from his Metchosin woodlot into the sea.

Since late spring, the squirrels, an introduced species from Eastern Canada, like a well-trained army have raided his garden, cleaned out his strawberries and wiped out his cherry and nut crop.

Trying to control them with a gun has failed.

"They see you coming with a gun, and the next thing you know they are hiding on the very top of trees," he said. "You can't outwit them."

Ruth believes the squirrels in a few years will be a real problem to gardeners as the population increases and they expand their territory.

★

If Ruth is concerned at the damage caused by the squirrels, so are biologists who fear the rodents may endanger certain bird species and make it tough for the native red squirrel to survive.

The red squirrel has never been a problem on the island.

Charles Guiguet, curator of birds and mammals at the Provincial Museum, said two female squirrels and one male escaped from the Vandermeer Game Farm, Metchosin, in the fall of 1966.

Since them, he said, the population has increased year by year and sightings have been reported in Esquimalt and Saanich.

Museum biologist Wayne Campbell agrees the squirrels could become a serious pest if a population explosion occurs.

"They also feed on small bird's eggs," he said. "The pileated woodpecker, our largest and most spectacular woodpecker, would probably suffer. They are already got too plentiful."

"No one knows yet how they would affect our forests," he added.

'REBELLED' AGAINST WITNESSES

Seven Months for Arsonist

By ROGER STONEBANKS
Times Staff

A 19-year-old Victoria man was sentenced in county court Friday to seven months in jail for arson in a fire Oct. 13, 1974, at the Jehovah's Witness Kingdom Hall on Joan Crescent.

Raymond Allan Peter Kapfer was a principal Crown witness a year ago in a county court trial which saw two other men, John Robert Atkinson and Terry Darrow Emerson, both 21, sentenced to six months for their part in the fire.

Emerson and Atkinson, who has since changed his name to Robert Jason Lassetter, turned out to be Crown witness Thursday when Kapfer's trial began.

The fire caused $35,000 damage but did not destroy the church hall.

Judge E. J. C. Stewart, in sentencing Kapfer, noted the Crown's case depended on the evidence of two convicted arsonists but found "no reason" to disbelieve them.

He said he is "well aware" of the dangerous nature of an accomplice's evidence but the only doubts in his mind related to "inconsequential details."

"I have no doubt these three men were engaged in a joint enterprise, the purpose of which was to burn the Kingdom Hall," he said.

Crown counsel Peter Birkett said the evidence of Emerson and Lassetter "jibes in the essential parts" and that inconsistencies in their stories were "not of a truly vital nature" and the evidence in total would support a guilty verdict.

A motive was available to Kapfer because on prior occasions he had been "very critical of Jehovah's Witnesses.

Defence counsel David Wilson said it is "dreadfully dangerous" to accept the evidence of accomplices unless it is properly corroborated but that it is "perhaps fair to say" Kapfer was the driver of the getaway car but Kapfer was not charged with being an accessory after the fact.

In speaking to sentence, Wilson said Kapfer's father has been deeply involved with Jehovah's Witnesses and "that has been forced down this boy's throat until he choked and he rebelled."

Court was told Kapfer had criminal convictions for breaking and entering and theft and common assault prior to the arson and that he was on two overlapping periods of probation at that time.

Youth Badly Injured

A 17-year-old Sidney youth is in critical conditon in Royal Jubilee Hospital after a two-car collision on West Saanich Road near Old West Saanich Road early this morning.

Victor Wayne McArthur of 804 Bradely-Dyne received multiple fractures and internal injuries in the mishap which occurred at 12:30 a.m., Central Saanich police said.

He was a passenger in a car driven by Robert Barton, 16, of 2046 Melville in Sidney.

Barton and the occupants of the other car, driver, Susan Holgate, 29, and her husband Allan, 33, of 664 Vanalman, escaped with only minor cuts and bruises.

Safety Afloat Volunteers Have Just Won More Fans

By PAT DUFOUR
Times Staff

The Knowltons of 2713 Somass Drive went through a boating ordeal this week they'll never forget.

Bob and Margaret Knowlton, along with Megan, 10; nine-year-old Cameron and the family pet, Winston, a two-year-old Springer Spaniel, went for a cruise in their 22-foot inboard-outboard craft Free Spirit which they bought two weeks ago.

The tide was ebbing and the current dragged Free Spirit into the channel between the Chatham Islands off the Oak Bay coastline.

Knowlton gunned the motor to offset the force of the current. The engine stalled. At 6 p.m., Monday, they were high and dry on the rocks.

Knowlton began looking for help, using a citizens' band radio he had bought the week before.

"I tried to raise someone on channel 13, then nine, then I went around the dial, going back to 13, and kept asking."

At 6:15 p.m. Knowlton's appeal was heard by Bob Charlesworth, the assistant marine chief of SAF (Safety Afloat), a volunteer organizaton sponsored by the Provincial Emergency Program.

"I heard him tell everyone to get off the channel, that there was a boat in distress," Knowlton said.

Close to 7 p.m. the first of SAF's boating units arrived. Philip De Costa and his son Barry made their way into the channel but couldn't get close enough to Free Spirit because of the rocky terrain on which the boat was stranded.

Then came William Ledrew in Yellow Wagon, accompanied by his son David.

David, using the Yellow Wagon's dinghy, made two trips through the strong ebbing tidal waters to rescue first the Knowlton children, then Mrs. Knowlton. Yellow Wagon departed for Oak Bay Marina.

Thirty minutes later, Bill Richardson arrived in Bankruptcy III, along with Art Goss, a 17-year-old.

Goss rescued Knowlton and the dog.

Cliff Philpot, SAF's marine rescue chief, meanwhile, contacted the Knowlton's other daughter, Karin, 13, who was at home. He kept in touch with her during the night to reassure her that all would be well.

"The chief thing our monitors must remember is to stay calm and breed confidence," Philpot said, "At first she was worried about the dog, she didn't know he was in the boat."

The Knowltons said their daughter, because of Philpot's calls, was never alarmed.

Philpot also called the Rescue Co-ordination Centre for additional help and the Canadian Coast Guard cutter Racer arrived at 10:20 p.m.

"The first officer and a member of the crew launched the Racer's Zodiac. They stayed around my boat, checking it out and figuring how to get it off when the tide rose," Knowlton said.

At 12:45 p.m. the Free Spirit was refloated, the Racer men "literally lifting her off the rocks," Knowlton recalled.

At 1:30 p.m. Free Spirit was safely back at the Oak Bay Marina.

"Everybody was so kind and so caring," Mrs. Knowlton said, "We really appreciate that."

"It relieved the tension as soon as I could talk with someone," her husband added. "When it was almost dark I was just going nuts. You get that awful feeling of panic when it's dark and nobody's in sight."

Knowlton has special praise for Goss, who gave up his night's rest to help in spite of the fact he had an important examination to write at school the next morning.

Since it was formed in May, SAF has answered nearly 50 rescue calls . . . and made a lot of friends like the Knowltons.

The Knowltons now know that there are 43 monitors and 109 boats, manned by volunteers, all ready to help turn a nightmare into a learning experience.

—Irving Strickland photo

The Knowltons with Cameron, Megan and Winston

Slow Lab Tests Blamed For Murder Probe Delay

Delays in getting the results of laboratory tests have brought the investigation into the murder of 30-year-old Monique Dhillon almost to a standstill.

Sgt. Doug Sproxton of Esquimalt said the RCMP crime lab in Vancouver is so busy that all the tests he has requested have not been completed.

"The lab is handling, I think nine other murder cases," he said. And we're right at the bottom of the list."

He expressed confidence that once he gets the lab results an arrest will follow soon after . . . "hopefully by the end of the month."

The body of Mrs. Dhillon, a mother of three young children, was found on a vacant lot above an Esquimalt beach late in the morning of Sept. 9.

Victoria pathologist Dr. John Marsden said she had been strangled. Marks on her body indicated she had been beaten on the face, neck and arms.

The woman, known to her friends as Gypsy, had last been seen alive at about 10 p.m. the previous day when a companion let her off in front of the Army Navy Air Force Veterans Club, 1001 Wharf.

Sproxton said he has been unable to locate items of clothing belonging to Mrs. Dhillon which were missing when her body was found. They include a pair of dark blue suede shoes, matching purse, and dull grey angora wool shawl.

Ask The Times

Q. Can you please explain the distinction between the following: 1. Lady Alicia Blankwall; 2. Alicia, Lady Blankwall, and 3. the Lady Blankwall? F. D. B.

A. The first form is used in writing and in speech for the daughter of a duke, marquese or earl. The second form is used for a dowager. The last form is used in both writing and speech for the wife or widow of a baronet or knight. All three forms apply throughout the British Commonwealth.